

♩ = 68,000076

Percussion

Fretless Electric Bass

♩ = 68,000076
Ccc/C

Bandoneon

Solo

Solo

3 *

Perc.

E. Bass

Vla.

Vla.

Solo

Solo

5

Perc. E. Bass Vla. Vla. Solo Solo

7

Perc. E. Bass Vla. Vla. Solo Solo

9

Perc. E. Bass Vla. Vla. Solo Solo

11

13

15

17

19

21

23

25

27 7

Perc. E. Gtr. E. Gtr. E. Bass Vla. Vla. Solo Solo

29

Perc. E. Gtr. E. Gtr. E. Bass Vla. Vla. Solo Solo

31

33

35

37

39

Perc.

E. Gtr.

E. Gtr.

E. Bass

Vla.

Vla.

Vla.

Solo

Solo

41

Perc.

E. Gtr.

E. Gtr.

E. Bass

Vla.

Vla.

Vla.

Solo

Solo

43

Perc.

E. Gtr.

E. Gtr.

E. Bass

Vla.

Vla.

Vla.

Solo

Solo

45

Perc.

E. Gtr.

E. Gtr.

E. Bass

Vla.

Vla.

Vla.

Solo

Solo

47

Perc.

E. Gtr.

E. Gtr.

E. Bass

Vla.

Vla.

Solo

Solo

49

Perc.

E. Gtr.

E. Gtr.

E. Bass

Vla.

Vla.

Solo

Solo

51

53

55

57

59

61

63

65

67

Perc.

E. Gtr.

E. Gtr.

E. Bass

Vla.

Vla.

Solo

Solo

68

Perc.

E. Gtr.

E. Gtr.

E. Bass

Vla.

Vla.

Solo

Solo

Percussion

♩ = 68,000076

V.S.

37

40

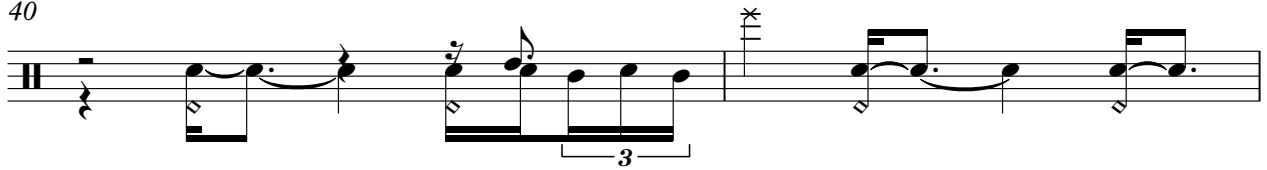

42

46

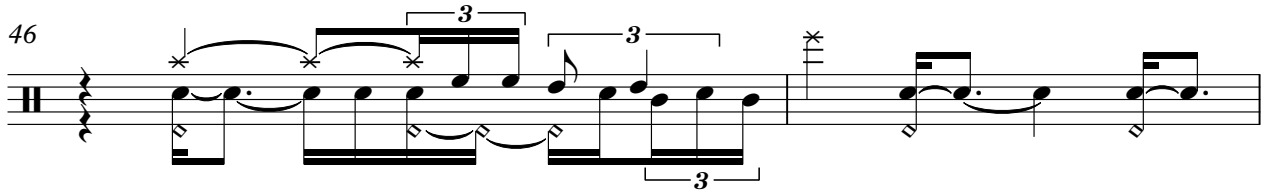

48

51

54

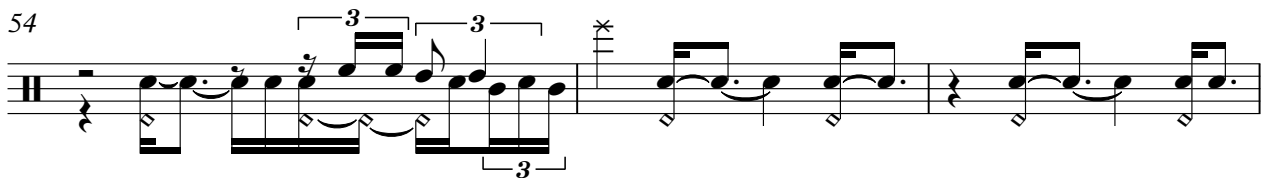

57

59

62

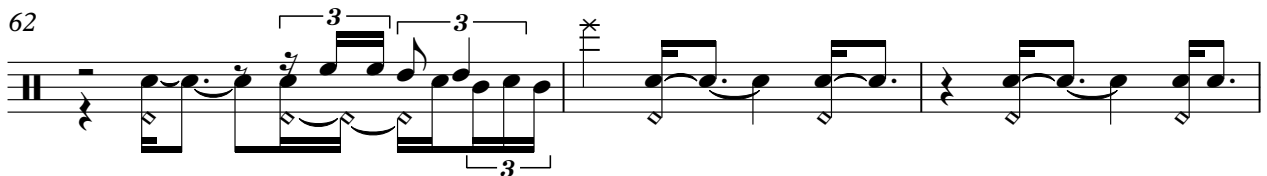

Percussion

3

65

67

70

Electric Guitar

♩ = 68,000076

4

8

4

15

20

25

29

37

2

39

43

47

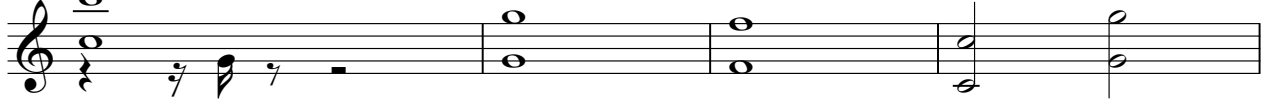

51

58

63

70

Electric Guitar

♩ = 68,000076

4

8

4

16

3

3

24

3

3

32

35

3

3

37

2

43

3

3

51

3

3

59

3

3

2

Electric Guitar

67

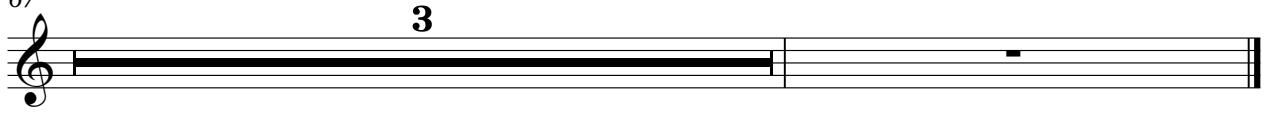

Electric Guitar

♩ = 68,000076

4

8

4

16

3

3

24

3

3

32

35

3

3

37

2

43

3

3

51

3

3

59

3

3

2

Electric Guitar

67

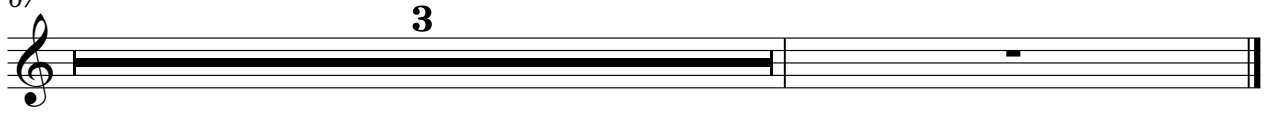

Electric Guitar

♩ = 68,000076

4

8

4

16

3

22

24

26

28

30

32

35

V.S.

Electric Guitar

3

58

60

62

64

66

70

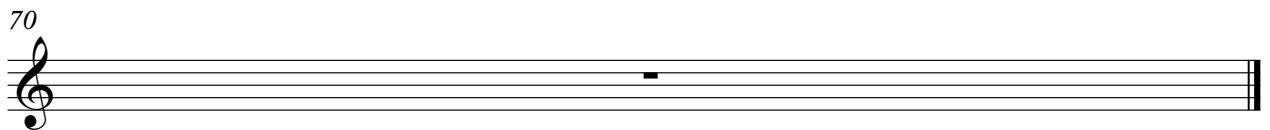

Fretless Electric Bass

♩ = 68,000076

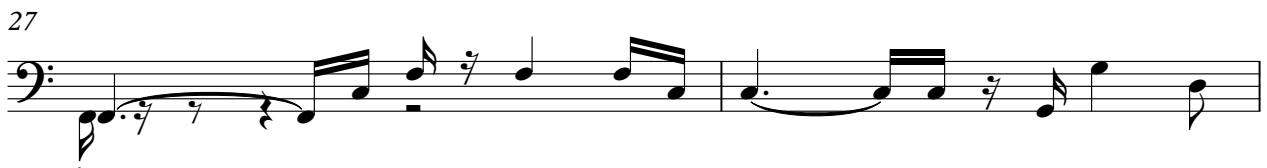
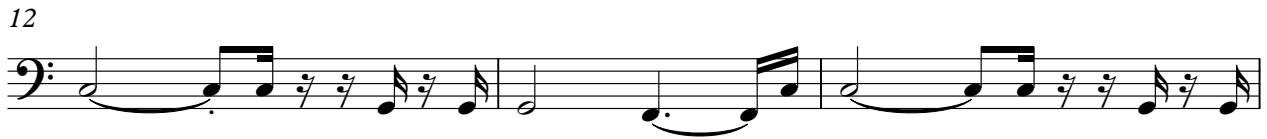

V.S.

32

36

39

41

44

46

49

52

54

58

62

65

67

70

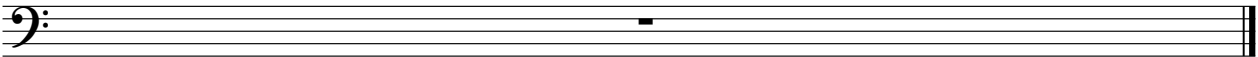

Bandoneon

Ccc/C
= 68,000076

Viola

♩ = 68,000076

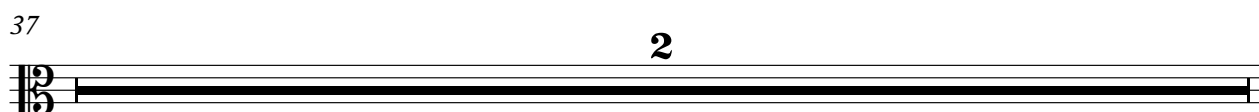
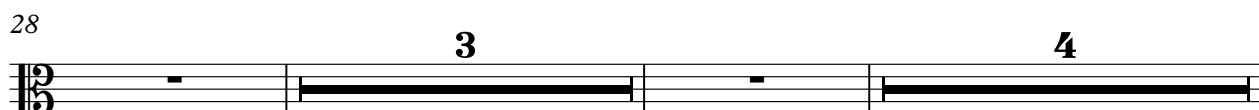
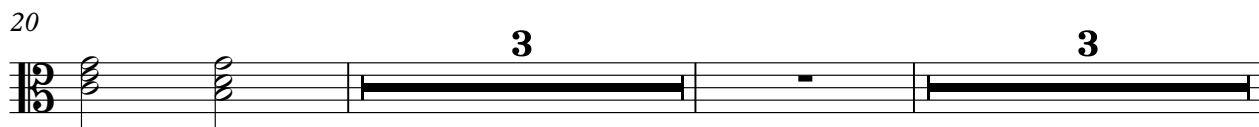

2

Viola

39

43

47

55

63

Viola

♩ = 68,000076

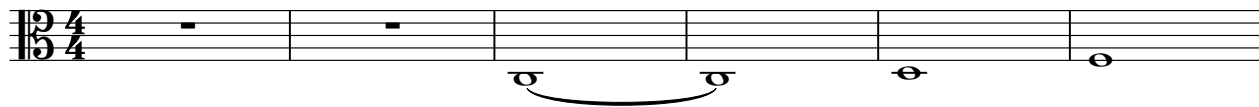

7

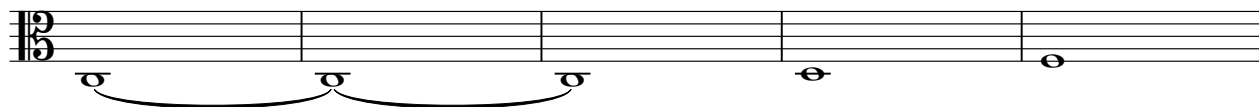

12

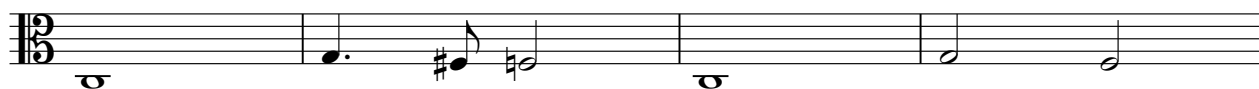

16

20

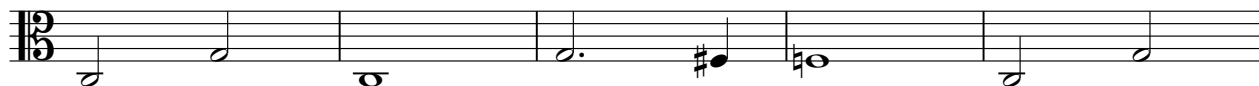

25

32

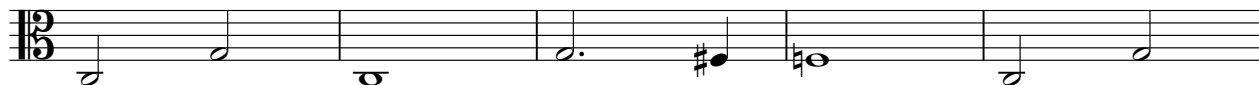

37

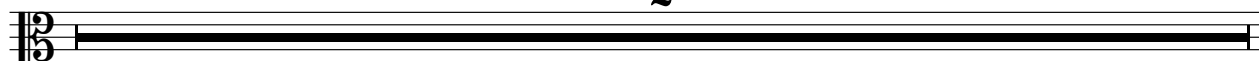

2

Viola

39

43

47

54

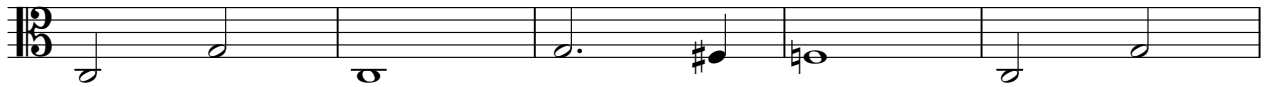

59

63

67

70

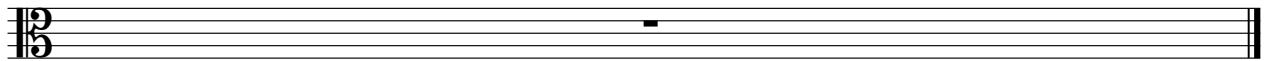

Viola

♩ = 68,000076

4

8

4

16

3

21

25

29

33

37

2

Viola

39

43

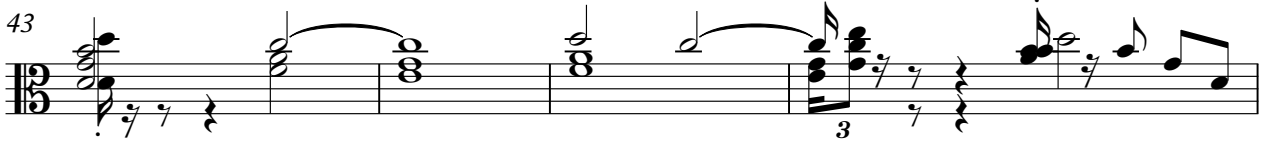

47

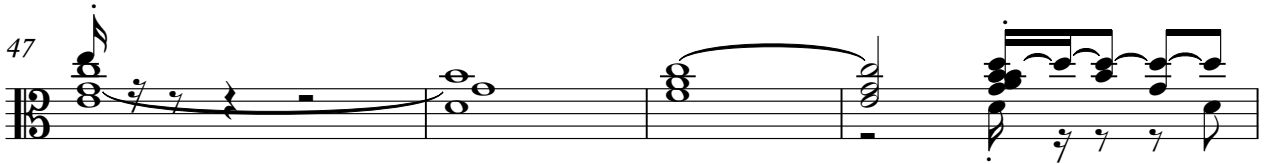

51

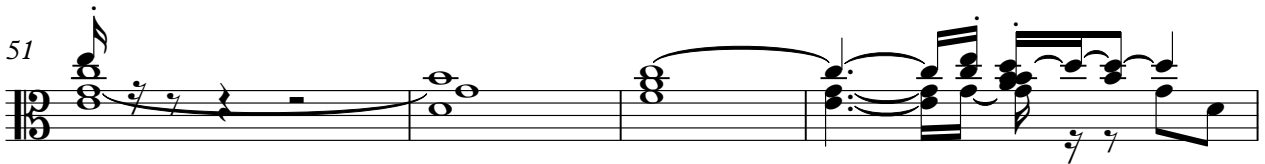

55

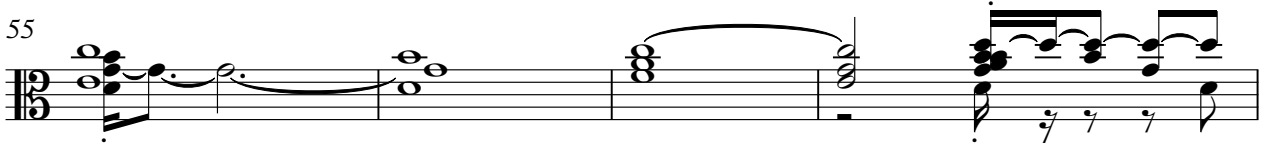

59

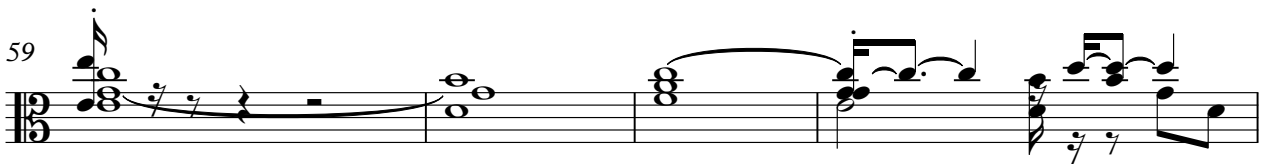

63

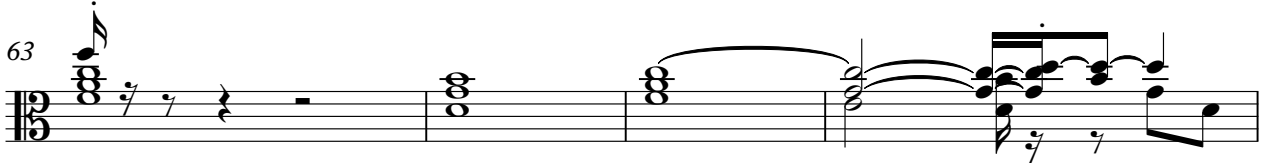

67

2

Solo

♩ = 68,000076

V.S.

V.S.

61

63

65

67

70

Solo

♩ = 68,000076

3

7

10

13

16

20

24

28

32

V.S.

36

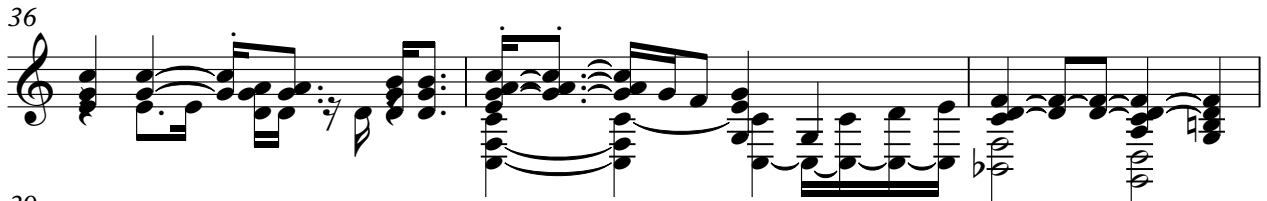

39

41

45

49

53

57

61

65

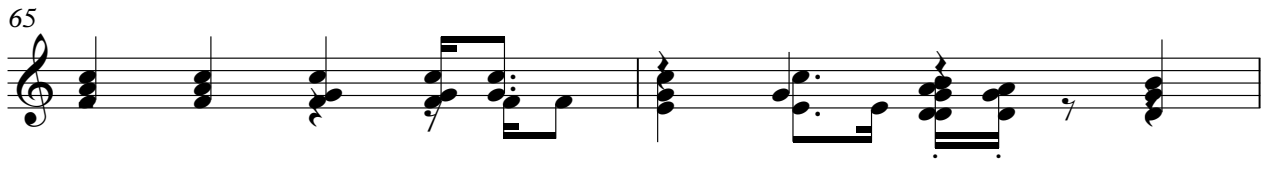

67

Solo

3

70

