

Wilson e Soraya - O Amor Chegou

0.0"
1.1,00
Walk Of Life

♩ = 170,000092

Jazz Guitar

Electric Guitar

Electric Guitar

Electric Guitar

Percussive Organ

Generated by GNMIDFMT 1.0 demo version during 5 days free testing r

Percussive Organ

Rock Organ

♩ = 170,000092

Tape Sampler Keyboard [Strings]

6

11

15

Perc. 

J. Gtr. 

Perc. Organ 

Perc. Organ 

Tape Smp. Str 

18

Perc. 

J. Gtr. 

E. Bass 

Perc. Organ 

Perc. Organ 

Tape Smp. Str 

25

27

Perc.

E. Gtr.

E. Gtr.

E. Bass

Perc. Organ

Perc. Organ

Tape Smp. Str

29

31

Perc.

E. Gtr.

E. Gtr.

E. Bass

Perc. Organ

Perc. Organ

Tape Smp. Str

33

35

Perc.

E. Gtr.

E. Gtr.

E. Bass

Perc. Organ

Perc. Organ

Tape Smp. Str

37

39

Perc.

E. Gtr.

E. Gtr.

E. Bass

Perc. Organ

Perc. Organ

Tape Smp. Str

41

Perc.

E. Gtr.

E. Gtr.

E. Bass

Perc. Organ

Perc. Organ

Organ

Tape Smp. Str

43

Perc. E. Gtr. E. Gtr. E. Bass Perc. Organ Organ

45

Perc. E. Gtr. E. Gtr. E. Bass Perc. Organ Organ

47

Perc.

E. Gtr.

E. Gtr.

E. Bass

Perc. Organ

Organ

49

Perc.

E. Gtr.

E. Gtr.

E. Bass

Perc. Organ

Organ

51

Perc.

E. Gtr.

E. Gtr.

E. Bass

Perc. Organ

Organ

53

Perc.

E. Gtr.

E. Gtr.

E. Bass

Perc. Organ

Organ

55

Perc.

E. Gtr.

E. Gtr.

E. Gtr.

E. Bass

Perc. Organ

Organ

58

Perc.

E. Gtr.

E. Gtr.

E. Bass

Perc. Organ

Organ

60

Perc. E. Gtr. E. Gtr. E. Bass Perc. Organ Organ

62

Perc. E. Gtr. E. Gtr. E. Gtr. E. Bass Perc. Organ Organ

64

66

Perc.

E. Gtr.

E. Gtr.

E. Bass

Perc. Organ

Perc. Organ

Tape Smp. Str

68

70

Perc.

E. Gtr.

E. Gtr.

E. Bass

Perc. Organ

Perc. Organ

Tape Smp. Str

71

72

Perc.

E. Gtr.

E. Gtr.

E. Bass

Perc. Organ

Perc. Organ

Tape Smp. Str

3

74

Perc.

E. Gtr.

E. Gtr.

E. Bass

Perc. Organ

Organ

76

Perc.

E. Gtr.

E. Gtr.

E. Bass

Perc. Organ

Organ

78

Perc.

E. Gtr.

E. Gtr.

E. Bass

Perc. Organ

Organ

80

Perc.

E. Gtr.

E. Gtr.

E. Bass

Perc. Organ

Organ

82

Perc.

E. Gtr.

E. Gtr.

E. Bass

Perc. Organ

Organ

84

Perc.

E. Gtr.

E. Gtr.

E. Bass

Perc. Organ

Organ

86

88

91

93

95

Perc.

E. Gtr.

E. Gtr.

E. Gtr.

E. Bass

Perc. Organ

Organ

97

Perc. Organ

Perc. Organ

Organ

Tape Smp. Str

Perc.

E. Gtr.

E. Gtr.

E. Bass

99

Perc.

E. Gtr.

E. Gtr.

E. Bass

Perc. Organ

Perc. Organ

Tape Smp. Str

101

103

Perc.

E. Gtr.

E. Gtr.

E. Bass

Perc. Organ

Perc. Organ

Tape Smp. Str

104

106

Perc.

E. Gtr.

E. Gtr.

E. Bass

Perc. Organ

Perc. Organ

Tape Smp. Str.

108

110

Perc.

E. Gtr.

E. Gtr.

E. Bass

Perc. Organ

Perc. Organ

Tape Smp. Str

112

114

Perc.

E. Gtr.

E. Gtr.

E. Bass

Perc. Organ

Organ

116

Perc.

E. Gtr.

E. Gtr.

E. Bass

Perc. Organ

Organ

118

Perc.

E. Gtr.

E. Gtr.

E. Bass

Perc. Organ

Organ

120

Perc.

E. Gtr.

E. Gtr.

E. Bass

Perc. Organ

Organ

122

Perc.

E. Gtr.

E. Gtr.

E. Bass

Perc. Organ

Organ

124

Perc.

E. Gtr.

E. Gtr.

E. Bass

Perc. Organ

Organ

126

Perc.

E. Gtr.

E. Gtr.

E. Bass

Perc. Organ

Organ

128

Perc.

E. Gtr.

E. Gtr.

E. Gtr.

E. Bass

Perc. Organ

Organ

131

Perc.

E. Gtr.

E. Gtr.

E. Bass

Perc. Organ

Organ

133

Perc.

E. Gtr.

E. Gtr.

E. Bass

Perc. Organ

Organ

135

Perc. E. Gtr. E. Gtr. E. Gtr. E. Bass Perc. Organ Organ

137

Perc. E. Gtr. E. Gtr. E. Bass Perc. Organ Organ

138

Perc.

E. Gtr.

E. Gtr.

E. Bass

Perc. Organ

Perc. Organ

Tape Smp. Str

140

142

Perc.

E. Gtr.

E. Gtr.

E. Bass

Perc. Organ

Perc. Organ

Tape Smp. Str

144

146

Perc.

E. Gtr.

E. Gtr.

E. Bass

Perc. Organ

Perc. Organ

Tape Smp. Str

148

150

- Perc.**: Features a rhythmic pattern of eighth notes with 'x' marks above them, indicating a specific percussive sound.
- Perc. Organ**: The upper part of the organ staff shows sustained chords with a slur, while the lower part has some rhythmic notation.
- Perc. Organ**: The lower part of the organ staff shows a melodic line with a triplet of eighth notes.

152

154

156

158

Perc.

E. Gtr.

E. Gtr.

E. Bass

Perc. Organ

Perc. Organ

Tape Smp. Str

160

162

Perc.

E. Gtr.

E. Bass

Perc. Organ

Perc. Organ

Tape Smp. Str

164

Perc.

E. Gtr.

E. Bass

Perc. Organ

Perc. Organ

Tape Smp. Str

Wilson e Soraya - O Amor Chegou

Percussion

♩ = 170,000092

9

15

21

26

30

34

38

41

44

47

V.S.

51

55

59

63

66

69

73

77

80

84

88

92

96

99

103

107

111

115

118

122

V.S.

126

130

134

138

141

145

148

152

156

160

Percussion

163

♩ = 170,000092

9

16

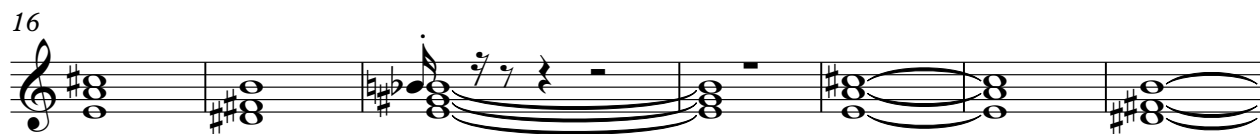

23

140

Electric Guitar

Wilson e Soraya - O Amor Chegou

♩ = 170,000092

25

27

29

31

33

35

37

39

41

43

V.S.

45

47

49

51

53

55

58

60

62

64

66

68

70

72

74

76

78

80

82

84

V.S.

86

89

91

93

95

97

99

101

103

105

107

109

111

113

115

117

119

121

123

125

V.S.

127

130

132

134

136

138

140

142

144

146

148

150

152

154

156

158

160

162

164

♩ = 170,000092

55 4

62

24

89

4

96

32 4

134

30

Electric Guitar

Wilson e Soraya - O Amor Chegou

♩ = 170,000092

25

29

33

37

41

45

49

53

58

62

66

71

75

79

83

87

92

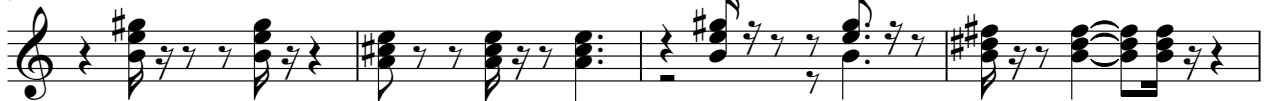

96

100

104

109

113

117

121

125

130

134

138

143

147

151

155

159

Electric Bass

Wilson e Soraya - O Amor Chegou

♩ = 170,000092

17

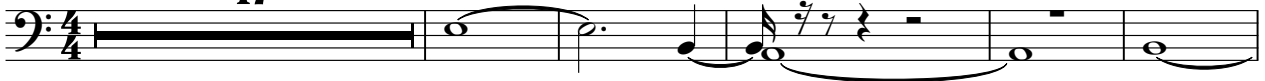

23

30

35

40

46

52

58

63

68

V.S.

73

79

85

91

96

102

107

112

118

124

130

135

140

145

151

157

161

Wilson e Soraya - O Amor Chegou

Percussive Organ

♩ = 170,000092

9

15

21

27

34

41

V.S.

Percussive Organ

50

59

66

72

81

90

98

105

112

121

130

138

145

151

158

Percussive Organ

162

Percussive Organ

Wilson e Soraya - O Amor Chegou

♩ = 170,000092

Generated by GNMIDFMT 1.0 demo version during 5 days free testing phase

V.S.

Percussive Organ

39

3

42

24

24

69

3

73

24

24

100

3

105

3

110

3

114

24

24

141

3

Percussive Organ

145

149

153

157

161

Rock Organ

Wilson e Soraya - O Amor Chegou

♩ = 170,000092

41

48

55

62

65

Rock Organ

74

83

90

96

116

125

131

Rock Organ

136

28

28

Wilson e Soraya - O Amor Chegou

Tape Sampler Keyboard [Strings]

♩ = 170,000092

9

14

19

23

27

31

35

39

24

24

147

151

155

159

162