

Wilson Miranda - Corre Coracao

♩ = 96,999954

2

5

Perc.

Solo

Solo

Solo

Solo

6

Perc.

Solo

Solo

Solo

Solo

7

Perc.

Solo

Solo

Solo

Solo

9

Perc.

Solo

Solo

Solo

Solo

13

17

21

25

29

33

39

43

Perc.

Perc.

Perc.

Perc.

S. D.

Solo

Solo

Solo

Solo

Solo

Solo

47

51

55

59

63

67

77

80

84

Wilson Miranda - Corre Coracao

Percussion

♩ = 96,999954 ♩ = 143,000137

9 **2**

16

23

30

38

45

52

59

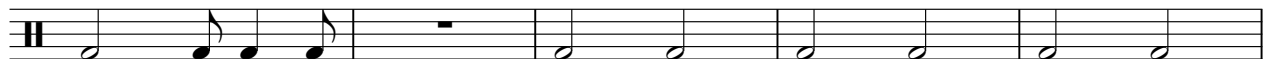

64

2

Percussion

70

77

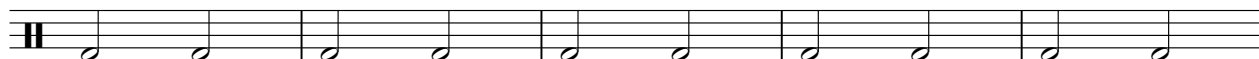

82

Wilson Miranda - Corre Coracao

Percussion

♩ = 96,999954

♩ = 143,000137

9

14

18

22

26

30

33

2

37

41

45

49

53

57

61

65

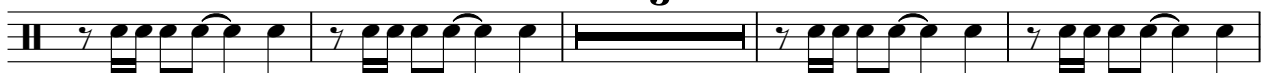

72

76

80

84

Wilson Miranda - Corre Coracao

Percussion

♩ = 96,999954

2

8

♩ = 143,000137

14

18

22

26

31

2

Percussion

37

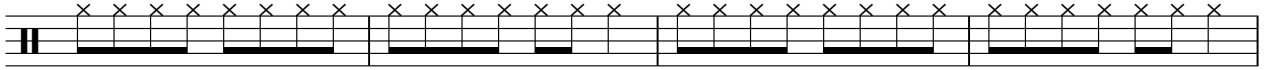

41

46

50

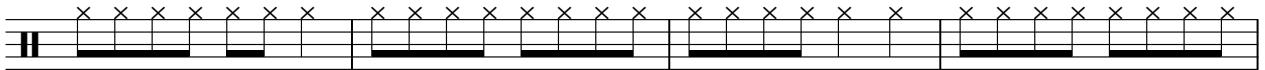

54

58

63

68

73

77

Percussion

81

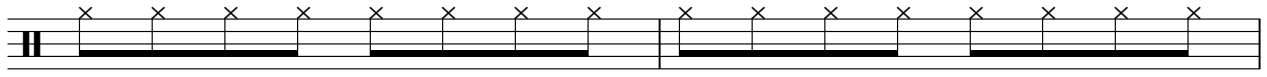

83

Percussion

Wilson Miranda - Corre Coracao

♩ = 96,999954 ♩ = 143,000137

9 3

17 2

24 3

32 6

43 3

52

59 3

67 2

75 6 3

Percussion

Wilson Miranda - Corre Coracao

♪ = 96,999954 ♪ = 143,000137

9 2 7 5 5

26

5 2 5 2 5

38

7 7 5 7 5

60

5 2 7 5 7

78

5 2 5 2 5

Side Drum

Wilson Miranda - Corre Coracao

♩ = 96,999954 ♩ = 143,000137

9 2

15

20

25

31 2

38

43

49

54

57

61

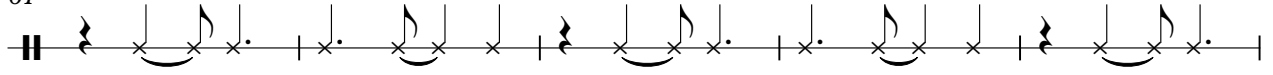

66

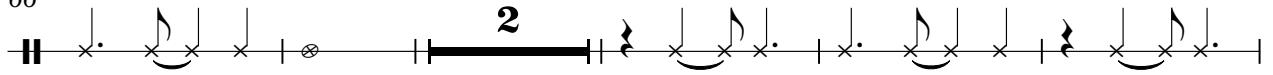

73

78

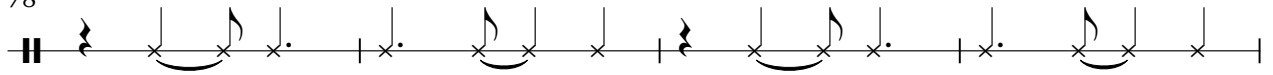

82

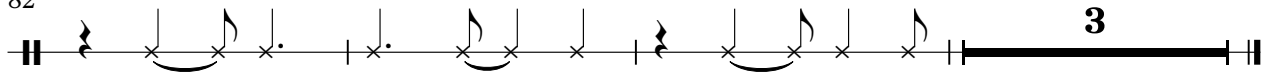

Side Drum

Wilson Miranda - Corre Coracao

♪ = 96,999954

4/**4**

7

78

♪ = 143,000137

Wilson Miranda - Corre Coracao

Solo

♩ = 96,999954 ♩ = 143,000137

9

2

14

18

22

26

30

33

2

37

41

45

49

53

57

61

65

71

75

Solo

79

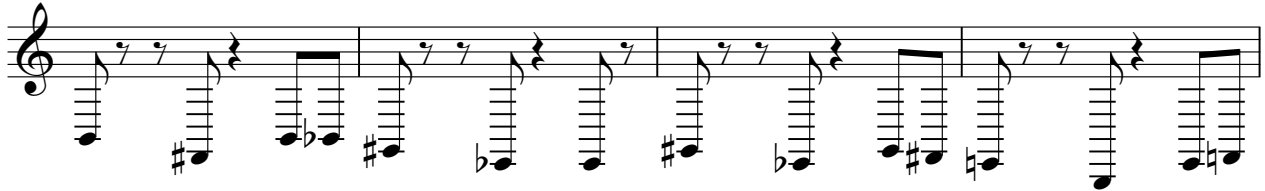

83

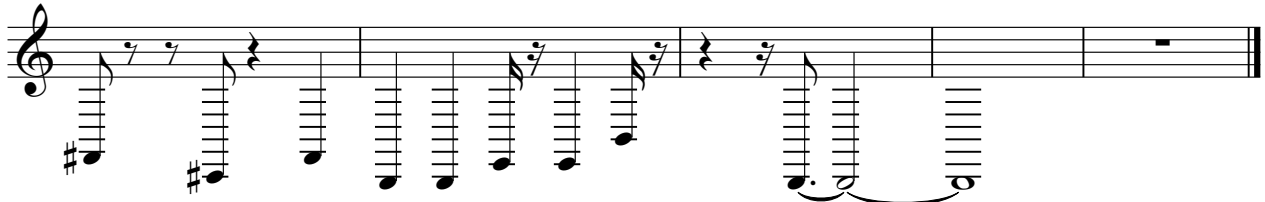

Wilson Miranda - Corre Coracao

Solo

♩ = 96,999954 ♩ = 143,000137

9

13

17

21

25

29

33

9

44

48

52

56

60

65

Wilson Miranda - Corre Coracao

Solo

♩ = 96,999954

2

10

♩ = 143,000137

15

19

23

27

30

32

2

37

42

45

49

53

57

61

64

67

73

2

76

Solo

3

79

81

84

Wilson Miranda - Corre Coracao

Solo

♩ = 96,999954

2

4

6

8

9

11

16

20

24

28

V.S.

♩ = 143,000137

33

2

39

43

47

51

55

59

63

67

2

72

76

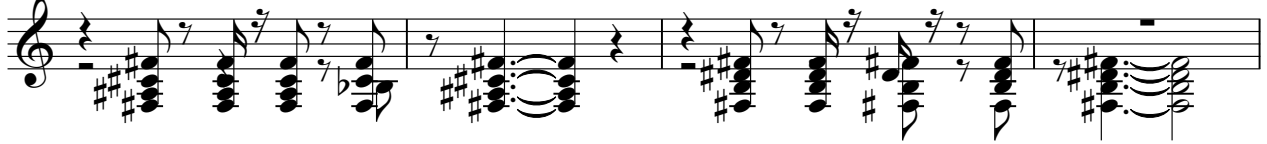

80

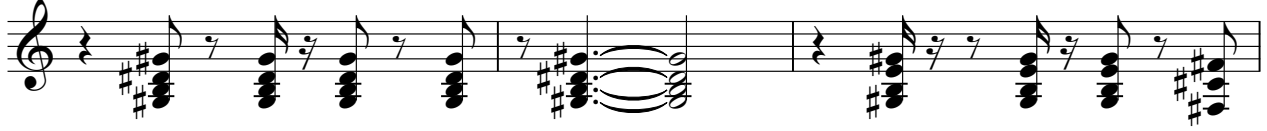

83

Wilson Miranda - Corre Coracao

Solo

2

Solo

70

79

84

Wilson Miranda - Corre Coracao

Solo

♩ = 96,999954

6 ♩ = 143,000137

11 **26**

40 **26**

70

75

80

84

Wilson Miranda - Corre Coracao

Solo

45

49

53

57

61

65

71

75

79

83