

Wilson Pickett - Mustang Sally 2

♩ = 120,000000

4

BASS SAX

DRUMS

BASS

BASS

DRONES

ORGAN

PIANO 2

6

BASS SAX

DRUMS

BASS

BASS

DRONES

ORGAN

PIANO 2

PIANO 2

8

BASS SAX

DRUMS

BASS

BASS

DRONES

ORGAN

PIANO 2

PIANO 2

10

BASS SAX

DRUMS

BASS

BASS

DRONES

ORGAN

PIANO 2

12

BASS SAX

DRUMS

BASS

BASS

DRONES

ORGAN

PIANO 2

PIANO 2

14

BASS SAX

DRUMS

BASS

BASS

DRONES

ORGAN

PIANO 2

PIANO 2

16

BASS SAX

DRUMS

BASS

BASS

DRONES

ORGAN

PIANO 2

PIANO 2

18

BASS SAX

DRUMS

BASS

BASS

DRONES

ORGAN

PIANO 2

PIANO 2

Detailed description of the musical score: The score is for page 9, starting at measure 18. It consists of nine staves. The Bass Sax staff (top) has a treble clef and contains a melodic line with eighth notes and rests. The Drums staff has a drum clef and shows a complex rhythmic pattern with various note values and rests. The two Bass staves have bass clefs and play a similar melodic line. The Drones staff has a bass clef and consists of sustained chords. The Organ staff has a treble clef and contains a few notes and rests. The two Piano 2 staves have treble clefs; the upper one has a triplet of eighth notes, and the lower one has a more complex texture with many notes and rests.

20

BASS SAX

DRUMS

BASS

BASS

DRONES

ORGAN

PIANO 2

PIANO 2

22

BASS SAX

DRUMS

BASS

BASS

DRONES

VOICE

ORGAN

PIANO 2

PIANO 2

24

SAX 2

BASS SAX

TRUMPET

DRUMS

BASS

BASS

VOICE

ORGAN

PIANO 2

PIANO 2

27

SAX 2

SAX

BASS SAX

TRUMPET

DRUMS

BASS

BASS

DRONES

PIANO 2

29

SAX 2

SAX

BASS SAX

TRUMPET

DRUMS

BASS

BASS

DRONES

PIANO 2

31

SAX 2

SAX

BASS SAX

TRUMPET

DRUMS

BASS

BASS

DRONES

ORGAN

PIANO 2

Detailed description of the musical score: The score is for a jazz ensemble. It begins at measure 31. The Sax 2 part features a melodic line with a long note in the first measure and a quarter note in the second. The Sax part has a similar melodic line but with a flat key signature. The Bass Sax part is mostly silent with some notes in the second measure. The Trumpet part has a melodic line with a sharp key signature. The Drums part provides a steady rhythmic accompaniment with a mix of eighth and sixteenth notes. The Bass part consists of two staves, both playing a similar rhythmic pattern of eighth notes. The Drones part provides a harmonic accompaniment with sustained chords. The Organ part is mostly silent with some notes in the first measure. The Piano 2 part provides a complex rhythmic accompaniment with a mix of eighth and sixteenth notes.

33

SAX 2

SAX

BASS SAX

TRUMPET

DRUMS

BASS

BASS

DRONES

VOICE

ORGAN

PIANO 2

PIANO 2

35

SAX 2

SAX

BASS SAX

TRUMPET

DRUMS

BASS

BASS

DRONES

ORGAN

PIANO 2

37

SAX 2

SAX

BASS SAX

TRUMPET

DRUMS

BASS

BASS

DRONES

VOICE

ORGAN

PIANO 2

PIANO 2

39

SAX 2

SAX

BASS SAX

TRUMPET

DRUMS

BASS

BASS

DRONES

ORGAN

PIANO 2

PIANO 2

41

SAX 2

SAX

BASS SAX

TRUMPET

DRUMS

BASS

BASS

DRONES

VOICE

ORGAN

PIANO 2

PIANO 2

43

SAX 2

SAX

BASS SAX

TRUMPET

DRUMS

BASS

BASS

DRONES

ORGAN

PIANO 2

PIANO 2

45

SAX 2

SAX

BASS SAX

TRUMPET

DRUMS

BASS

BASS

DRONES

VOICE

ORGAN

PIANO 2

47

SAX 2

SAX

BASS SAX

TRUMPET

DRUMS

BASS

BASS

VOICE

ORGAN

PIANO 2

PIANO 2

49

SAX 2

SAX

BASS SAX

TRUMPET

DRUMS

BASS

BASS

DRONES

VOICE

ORGAN

PIANO 2

PIANO 2

52

SAX 2

SAX

BASS SAX

TRUMPET

DRUMS

BASS

BASS

DRONES

PIANO 2

PIANO 2

54

SAX 2

SAX

BASS SAX

TRUMPET

DRUMS

BASS

BASS

DRONES

ORGAN

BRASS

PIANO 2

PIANO 2

56

BASS SAX

DRUMS

BASS

BASS

DRONES

VOICE

ORGAN

BRASS

PIANO 2

PIANO 2

58

BASS SAX

DRUMS

BASS

BASS

DRONES

ORGAN

BRASS

PIANO 2

PIANO 2

60

BASS SAX

DRUMS

BASS

BASS

DRONES

VOICE

ORGAN

BRASS

PIANO 2

PIANO 2

62

BASS SAX

DRUMS

BASS

BASS

DRONES

VOICE

ORGAN

BRASS

PIANO 2

PIANO 2

64

BASS SAX

DRUMS

BASS

BASS

DRONES

VOICE

ORGAN

BRASS

PIANO 2

Detailed description of the musical score: The score is for page 31, starting at measure 64. It consists of eight staves. The Bass Sax staff (top) has a treble clef and a key signature of one flat, with a rhythmic pattern of eighth notes. The Drums staff has a double bar line and a complex pattern of notes and rests. The Bass staff has a bass clef and a simple line of notes. The second Bass staff is identical to the first. The Drones staff has a bass clef and a few chords. The Voice staff has a treble clef and a few notes. The Organ staff has a treble clef and a tremolo effect. The Brass staff has a treble clef and a few chords. The Piano 2 staff has a treble clef and a few chords and notes.

66

BASS SAX

DRUMS

BASS

BASS

DRONES

ORGAN

BRASS

PIANO 2

PIANO 2

68

BASS SAX

DRUMS

BASS

BASS

DRONES

VOICE

ORGAN

BRASS

PIANO 2

PIANO 2

70

BASS SAX

DRUMS

BASS

BASS

DRONES

VOICE

ORGAN

BRASS

PIANO 2

PIANO 2

Detailed description of the musical score: The score is for page 34, starting at measure 70. The instruments are: Bass Saxophone (treble clef), Drums (drum set notation), two Bass lines (bass clef), Drones (bass clef), Voice (treble clef), Organ (treble clef), Brass (treble clef), and two Piano 2 parts (treble clef). In measure 70, the Bass Saxophone plays a quarter note G2, followed by a quarter rest. The Drums play a steady eighth-note pattern. The two Bass lines play a similar eighth-note pattern. The Drones play a sustained chord. The Voice part is silent. The Organ and Brass parts are silent. The Piano 2 parts play a complex accompaniment. In measure 71, the Bass Saxophone plays a half note G2. The Drums continue their pattern. The two Bass lines continue their pattern. The Drones continue their chord. The Voice part plays a half note G4. The Organ and Brass parts play a sustained chord. The Piano 2 parts continue their accompaniment, with the upper part featuring a triplet of eighth notes.

72

BASS SAX

DRUMS

BASS

BASS

VOICE

ORGAN

BRASS

PIANO 2

PIANO 2

77

BASS SAX

DRUMS

BASS

BASS

DRONES

BRASS

PIANO 2

PIANO 2

79

BASS SAX

DRUMS

BASS

BASS

DRONES

ORGAN

BRASS

PIANO 2

81

BASS SAX

DRUMS

BASS

BASS

DRONES

VOICE

ORGAN

BRASS

PIANO 2

PIANO 2

82

BASS SAX

DRUMS

BASS

BASS

DRONES

VOICE

BRASS

PIANO 2

PIANO 2

83

BASS SAX

DRUMS

BASS

BASS

DRONES

ORGAN

BRASS

PIANO 2

PIANO 2

85

BASS SAX

DRUMS

BASS

BASS

DRONES

VOICE

ORGAN

BRASS

PIANO 2

PIANO 2

86

BASS SAX

DRUMS

BASS

BASS

DRONES

VOICE

ORGAN

BRASS

PIANO 2

PIANO 2

88

BASS SAX

DRUMS

BASS

BASS

DRONES

VOICE

ORGAN

BRASS

PIANO 2

90

BASS SAX

DRUMS

BASS

BASS

DRONES

VOICE

ORGAN

BRASS

PIANO 2

PIANO 2

92

BASS SAX

DRUMS

BASS

BASS

DRONES

VOICE

ORGAN

BRASS

PIANO 2

PIANO 2

94

BASS SAX

DRUMS

BASS

BASS

DRONES

VOICE

ORGAN

BRASS

PIANO 2

PIANO 2

96

BASS SAX

DRUMS

BASS

BASS

VOICE

ORGAN

BRASS

PIANO 2

98

BASS SAX

TRUMPET

DRUMS

BASS

BASS

DRONES

BRASS

PIANO 2

PIANO 2

100

BASS SAX

TRUMPET

DRUMS

BASS

BASS

DRONES

BRASS

PIANO 2

PIANO 2

101

SAX 2

SAX

BASS SAX

TRUMPET

DRUMS

BASS

BASS

DRONES

BRASS

PIANO 2

PIANO 2

Detailed description of the musical score: The score is for a jazz ensemble. It begins at measure 101. The Sax 2 part has a melodic line with eighth and sixteenth notes. The Sax part has a similar melodic line. The Bass Sax part has a rhythmic pattern of eighth notes. The Trumpet part has a simple harmonic line. The Drums part has a complex rhythmic pattern with many sixteenth notes. The Bass part has a melodic line with eighth notes. The Drones part has a simple harmonic line. The Brass part has a simple harmonic line. The Piano 2 parts have complex harmonic and rhythmic patterns, including a triplet in the second piano part.

103

BASS SAX

TRUMPET

DRUMS

BASS

BASS

DRONES

BRASS

PIANO 2

PIANO 2

105

SAX 2

SAX

BASS SAX

TRUMPET

DRUMS

BASS

BASS

DRONES

BRASS

PIANO 2

PIANO 2

107

BASS SAX

TRUMPET

DRUMS

BASS

BASS

DRONES

BRASS

PIANO 2

PIANO 2

108

SAX 2

SAX

BASS SAX

TRUMPET

DRUMS

BASS

BASS

DRONES

BRASS

PIANO 2

PIANO 2

110

SAX 2

SAX

BASS SAX

TRUMPET

DRUMS

BASS

BASS

DRONES

BRASS

PIANO 2

PIANO 2

♩ = 180,000183

112

BASS SAX

TRUMPET

DRUMS

BASS

BASS

DRONES

BRASS

PIANO 2

♩ = 180,000183

114

BASS SAX

TRUMPET

DRUMS

BASS

BASS

BRASS

PIANO 2

PIANO 2

115

BASS SAX

TRUMPET

DRUMS

BASS

BASS

BRASS

PIANO 2

PIANO 2

116

BASS SAX

TRUMPET

DRUMS

BASS

BASS

BRASS

PIANO 2

PIANO 2

- Measures 116-119:** Bass Sax and Trumpet parts consist of sustained notes with a crescendo and decrescendo hairpin. The Drums part features a complex rhythmic pattern with triplets and sextuplets, marked with asterisks and arrows. The two Bass parts and the Brass section (treble and bass clefs) also play sustained notes with a hairpin.

117

BASS SAX

TRUMPET

DRUMS

BASS

BASS

BRASS

PIANO 2

SAX 2

Wilson Picket - Mustang Sally 2

♩ = 120,000000

25

29

34

39

44

51

46

102

2

107

2 2 5

♩ = 180,000183

SAX

Wilson Picket - Mustang Sally 2

♩ = 120,000000

26

29

34

40

45

52

46

102

2

107

2

5

♩ = 180,000183

BASS SAX

Wilson Picket - Mustang Sally 2

♩ = 120,000000

4

10

15

20

27

32

37

42

46

88

91

94

102

109

113 ♩ = 180,000183

TRUMPET

Wilson Picket - Mustang Sally 2

♩ = 120,000000

25

29

33

38

44

51

44

101

110

♩ = 180,000183

DRUMS

Wilson Picket - Mustang Sally 2

♩ = 120,000000

5

8

11

14

17

20

23

27

30

V.S.

33

36

39

42

45

48

52

55

58

61

DRUMS

64

67

70

74

78

81

84

87

90

93

V.S.

96

100

103

106

109

112

$\text{♩} = 180,000183$

114

115

116

Wilson Picket - Mustang Sally 2

BASS

♩ = 120,000000

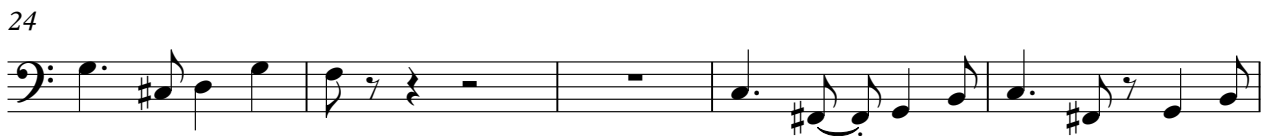
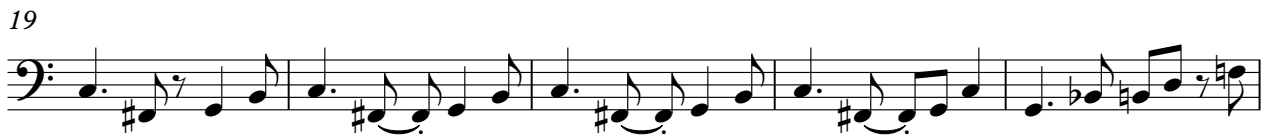

V.S.

91

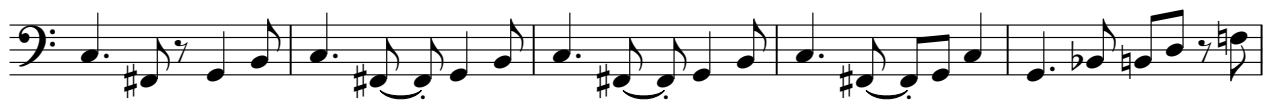

96

101

105

109

113 ♩ = 180,000183

Wilson Picket - Mustang Sally 2

BASS

♩ = 120,000000

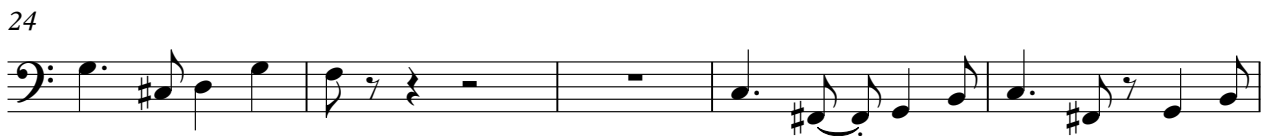
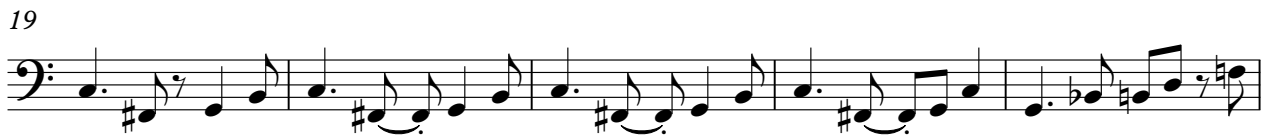

V.S.

91

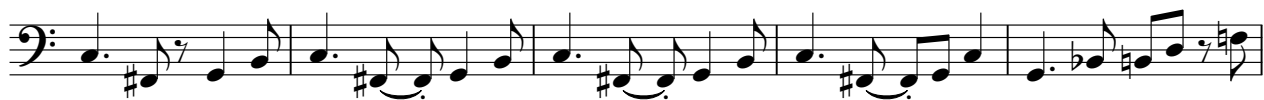

96

101

105

109

113 ♩ = 180,000183

51

56

61

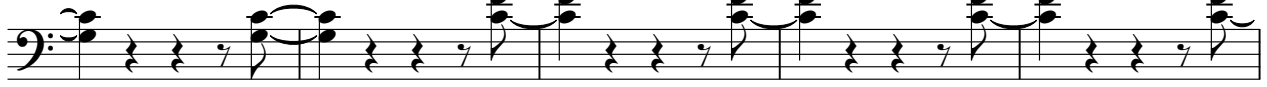

66

71

79

84

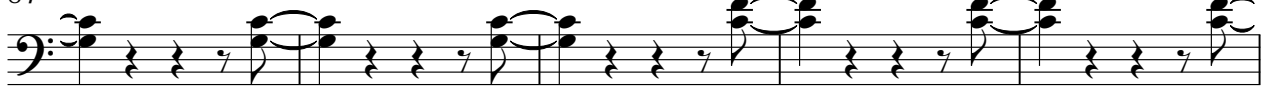

89

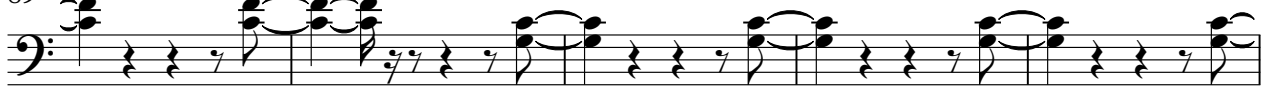

94

102

DRONES

106

110

♩ = 180,000183

Wilson Picket - Mustang Sally 2

VOICE

♩ = 120,000000

21

26

38

45

56

64

72

83

90

96

♩ = 180,000183

ORGAN

Wilson Picket - Mustang Sally 2

♩ = 120,000000

2

ORGAN

85

93

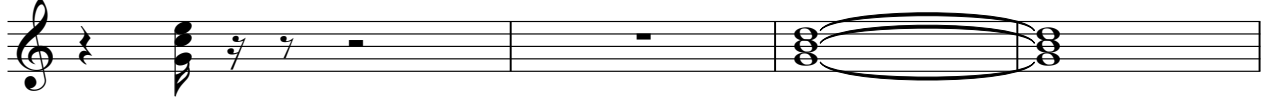

97

♩ = 180,000183

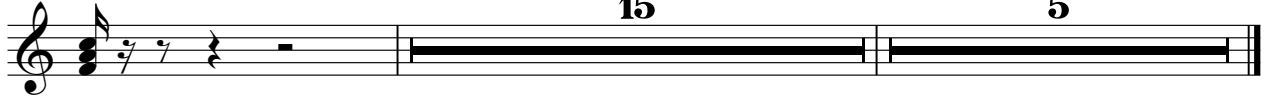

Wilson Picket - Mustang Sally 2

BRASS

♩ = 120,000000

54

57

61

65

69

75

81

84

87

91

V.S.

BRASS

94

100

108

♩ = 180,000183

114

Wilson Picket - Mustang Sally 2

PIANO 2

♩ = 120,000000

6 3

13 2 3

19 3 3

24 8 6 3

37 6 6

40 3 6

43 3 3

49 2 3

53 3

57 2

105 **PIANO** 2 3

107

109 $\text{♩} = 180,000183$

114

PIANO 2

Wilson Pickett - Mustang Sally 2

♩ = 120,000000

2

6

9

12

16

19

22

24

V.S.

97

101

105

109

113 ♩ = 180,000183

116

117
