

Wilson Simonal - Ana Cristina

♩ = 125,000000

This musical score is for a jazz ensemble and includes the following parts:

- Perc.**: Two staves of percussion, with a 4-measure rest at the beginning of the first staff.
- Vib.**: Vibraphone part, featuring a triplet of eighth notes in the second measure.
- E. Gtr.**: Two staves of electric guitar, with the lower staff containing guitar-specific notation (chords and bends).
- E. Bass**: Two staves of electric bass, with a triplet of eighth notes in the second measure of the lower staff.
- A.**: Alto saxophone part.
- E. Pno.**: Piano part, with chords in both staves.
- Solo**: Two staves for solo instruments, likely saxophone and trumpet.

6

Perc. Perc. Vib. E. Gtr. E. Gtr. E. Bass E. Bass A. E. Pno. Solo Solo

8

Perc. Perc. Vib. E. Gtr. E. Gtr. E. Bass E. Bass A. E. Pno. Solo Solo

10

Perc. Perc. Vib. E. Gtr. E. Gtr. E. Bass E. Bass A. E. Pno. Solo Solo

12

Perc. Perc. Vib. E. Gtr. E. Gtr. E. Bass E. Bass A. E. Pno. Solo Solo

13

Perc. Perc. Vib. E. Gtr. E. Gtr. E. Bass E. Bass A. E. Pno. Solo Solo

14

Perc. Perc. Vib. E. Gtr. E. Gtr. E. Bass E. Bass A. E. Pno. Solo Solo

15

16

Perc. Perc. Vib. E. Gtr. E. Gtr. E. Bass E. Bass A. E. Pno. Solo Solo

17

Perc. Perc. Vib. E. Gtr. E. Gtr. E. Bass E. Bass A. E. Pno. Solo Solo

19

Perc. Perc. Vib. E. Gtr. E. Gtr. E. Bass E. Bass A. E. Pno. Solo Solo

20

Perc. Perc. Vib. E. Gtr. E. Gtr. E. Bass E. Bass A. E. Pno. Solo Solo

22

Perc. Perc. Vib. E. Gtr. E. Gtr. E. Bass E. Bass A. E. Pno. Solo Solo

24

Perc. Perc. Vib. E. Gtr. E. Gtr. E. Bass E. Bass A. E. Pno. Solo Solo

25

Perc. Perc. Vib. E. Gtr. E. Gtr. E. Bass E. Bass A. E. Pno. Solo Solo

26

The musical score consists of the following parts:

- Vib.**: Vibraphone part in treble clef with a key signature of three sharps (F#, C#, G#) and a triplet of eighth notes.
- E. Gtr.**: Two staves for electric guitar, featuring chords and melodic lines.
- E. Bass**: Two staves for electric bass, providing a steady rhythmic accompaniment.
- A.**: Alto saxophone part in treble clef with a melodic line.
- E. Pno.**: Electric piano part in grand staff (treble and bass clefs) with chords and sustained notes.
- Solo**: Two staves for solo instruments, likely saxophone and trumpet, with melodic lines.

28

Perc. Perc. Vib. E. Gtr. E. Gtr. E. Bass E. Bass A. E. Pno. Solo Solo

30

Perc. Perc. Vib. E. Gtr. E. Gtr. E. Bass E. Bass A. E. Pno. Solo Solo

31

Perc. Perc. Vib. E. Gtr. E. Gtr. E. Bass E. Bass A. E. Pno. Solo Solo

33

Perc. Perc. Vib. E. Gtr. E. Gtr. E. Bass E. Bass A. E. Pno. Solo Solo

35

Perc. Perc. Vib. E. Gtr. E. Gtr. E. Bass E. Bass A. E. Pno. Solo Solo

36

37

39

Perc. Perc. Vib. E. Gtr. E. Gtr. E. Bass E. Bass E. Pno. Solo Solo

41

Perc. Perc. Vib. E. Gtr. E. Gtr. E. Bass E. Bass E. Pno. Solo Solo

42

Perc. Perc. Vib. E. Gtr. E. Gtr. E. Bass E. Bass E. Pno. Solo Solo

43

Perc. Perc. Vib. E. Gtr. E. Gtr. E. Bass E. Bass E. Pno. Solo Solo

44

Perc. Perc. Vib. E. Gtr. E. Gtr. E. Bass E. Bass E. Pno. Solo Solo

46

Perc. Perc. Vib. E. Gtr. E. Gtr. E. Bass E. Bass E. Pno. Solo Solo

48

Perc. Perc. Vib. E. Gtr. E. Gtr. E. Bass E. Bass E. Pno. Solo Solo

50

Perc. Perc. Vib. E. Gtr. E. Gtr. E. Bass E. Bass E. Pno. Solo Solo

51

Perc. Perc. Vib. E. Gtr. E. Gtr. E. Bass E. Bass E. Pno. Solo Solo

52

Perc. Perc. Vib. E. Gtr. E. Gtr. E. Bass E. Bass A. E. Pno. Solo Solo

54

56

Perc. Perc. Vib. E. Gtr. E. Gtr. E. Bass E. Bass A. E. Pno. Solo Solo

58

Perc. Perc. Vib. E. Gtr. E. Gtr. E. Bass E. Bass A. E. Pno. Solo Solo

59

Perc. Perc. Vib. E. Gtr. E. Gtr. E. Bass E. Bass A. E. Pno. Solo Solo

61

The musical score consists of the following parts:

62

Perc. Perc. Vib. E. Gtr. E. Gtr. E. Bass E. Bass A. E. Pno. Solo Solo

63

Perc. Perc. Vib. E. Gtr. E. Gtr. E. Bass E. Bass A. E. Pno. Solo Solo

65

Perc. Perc. Vib. E. Gtr. E. Gtr. E. Bass E. Bass A. E. Pno. Solo Solo

67

69

Perc. Perc. Vib. E. Gtr. E. Gtr. E. Bass E. Bass E. Pno. Solo Solo

70

Perc.

Perc.

E. Gtr.

E. Gtr.

E. Bass

E. Bass

E. Pno.

Solo

Solo

71

Perc.

Perc.

Vib.

E. Gtr.

E. Gtr.

E. Bass

E. Bass

E. Pno.

Solo

Solo

3

3

3

72

Perc. Perc. Vib. E. Gtr. E. Gtr. E. Bass E. Bass E. Pno. Solo Solo

74

Perc.
Perc.
E. Gtr.
E. Gtr.
E. Bass
E. Bass
E. Pno.
Syn. Str.
Vla.
Solo
Solo

75

Wilson Simonal - Ana Cristina

Percussion

♩ = 125,000000

5/4

5

9

13

17

21

25

29

33

37

V.S.

Percussion

41

45

49

53

57

61

65

69

73

Wilson Simonal - Ana Cristina

Percussion

♩ = 125,000000

4/4

6

Measures 6-9 of the percussion score, continuing the rhythmic pattern from the previous system.

10

14

Measures 14-17 of the percussion score, showing a continuation of the rhythmic motif.

18

Measures 18-21 of the percussion score, maintaining the established rhythmic structure.

22

26

Measures 26-29 of the percussion score, continuing the rhythmic development.

30

Measures 30-33 of the percussion score, showing a variation in the rhythmic pattern.

34

Measures 34-37 of the percussion score, maintaining the rhythmic complexity.

38

Measures 38-41 of the percussion score, concluding the section with a final rhythmic pattern.

V.S.

Percussion

42

45

49

53

57

61

65

69

73

Vibraphone

Wilson Simonal - Ana Cristina

$\text{♩} = 125,000000$

3

6

9

12

14

16

18

20

22

24

V.S.

50

53

56

59

62

65

68

71

73

Wilson Simonal - Ana Cristina

Electric Guitar

$\text{♩} = 125,000000$

2

6

11

15

20

25

29

33

37

41

V.S.

45

49

53

57

61

66

70

73

Wilson Simonal - Ana Cristina

Electric Guitar

$\text{♩} = 125,000000$

2

6

10

14

18

22

26

30

34

38

V.S.

42

46

50

54

58

62

66

70

74

Wilson Simonal - Ana Cristina

Electric Bass

$\text{♩} = 125,000000$
2

7

12

17

21

25

30

34

38

44

V.S.

2

48

Electric Bass

52

57

62

66

70

73

Wilson Simonal - Ana Cristina

Electric Bass

♩ = 125,000000

V.S.

36

39

42

46

50

54

57

60

64

67

71

2

Wilson Simonal - Ana Cristina

Alto

♩ = 125,000000

3

8

13

17

22

27

31

34

15

52

57

62

66

Wilson Simonal - Ana Cristina

Electric Piano

$\text{♩} = 125,000000$

2

7

11

16

21

25

V.S.

30

34

38

42

46

51

55

60

64

69

73

Synth Strings

Wilson Simonal - Ana Cristina

♩ = 125,000000

73

73

Viola

Wilson Simonal - Ana Cristina

♩ = 125,000000

73

2

Wilson Simonal - Ana Cristina

Solo

$\text{♩} = 125,000000$

2

6

10

13

16

19

22

25

28

31

V.S.

Measures 49-51: Continuation of the solo with various rhythmic values and rests.

65

68

70

73

Wilson Simonal - Ana Cristina

Solo

$\text{♩} = 125,000000$

2

6

9

11

14

17

20

23

26

29

V.S.

33

36

40

43

47

50

53

57

60

63

Solo

3

67

70

73

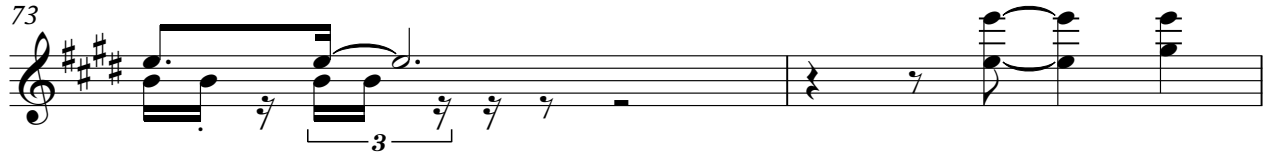

75

