

Wings - Coming Up

♩ = 136,000153

The musical score is arranged in a multi-stem format. The instruments and their parts are as follows:

- Alto Saxophone:** Rests throughout the piece.
- Trumpet in F:** Rests throughout the piece.
- Trombone:** Rests throughout the piece.
- Steel Drums:** Rests throughout the piece.
- Electric Piano:** Plays a simple accompaniment with chords and rests.
- Synth Brass:** Rests throughout the piece.
- Orchestra Hit:** Rests throughout the piece.
- FX 7 (Echoes):** Rests throughout the piece.

♩ = 136,000153

4

Perc.
E. Gtr.
E. Gtr.
E. Gtr.
E. Bass
E. Piano
Organ

6

Alto Sax.
F Tpt.
Tbn.
Perc.
E. Gtr.
E. Gtr.
E. Gtr.
E. Bass
E. Piano
Organ
Syn. Br.

8

Alto Sax.

F Tpt.

Tbn.

Perc.

E. Gtr.

E. Gtr.

E. Gtr.

E. Bass

E. Piano

Organ

Syn. Br.

11

Perc.

Steel D.

E. Gtr.

E. Gtr.

E. Gtr.

E. Bass

E. Piano

13

Alto Sax.
F Tpt.
Perc.
Steel D.
E. Gtr.
E. Gtr.
E. Gtr.
E. Bass
E. Piano
Syn. Br.

15

Alto Sax.
F Tpt.
Perc.
Steel D.
E. Gtr.
E. Gtr.
E. Gtr.
E. Bass
E. Piano

18

Alto Sax.
F Tpt.
Tbn.
Perc.
Steel D.
E. Gtr.
E. Gtr.
E. Gtr.
E. Bass
Syn. Br.
Orch. Hit

21

Alto Sax.
F Tpt.
Tbn.
Perc.
Steel D.
E. Gtr.
E. Gtr.
E. Bass
Orch. Hit

24

Alto Sax.
F Tpt.
Tbn.
Perc.
Steel D.
E. Gtr.
E. Gtr.
E. Bass
Organ
Orch. Hit

27

Alto Sax.
Perc.
E. Gtr.
E. Gtr.
E. Gtr.
E. Bass
E. Piano
Organ
Syn. Br.

29

Alto Sax.

F Tpt.

Tbn.

Perc.

E. Gtr.

E. Gtr.

E. Gtr.

E. Bass

E. Piano

Organ

Syn. Br.

31

Alto Sax.

Perc.

Steel D.

E. Gtr.

E. Gtr.

E. Gtr.

E. Bass

E. Piano

34

Alto Sax.

F Tpt.

Perc.

Steel D.

E. Gtr.

E. Gtr.

E. Gtr.

E. Bass

E. Piano

Syn. Br.

36

Perc.

Steel D.

E. Gtr.

E. Gtr.

E. Gtr.

E. Bass

E. Piano

38

Alto Sax.
F Tpt.
Tbn.
Perc.
Steel D.
E. Gtr.
E. Gtr.
E. Gtr.
E. Bass
Syn. Br.
Orch. Hit

41

Alto Sax.
F Tpt.
Tbn.
Perc.
Steel D.
E. Gtr.
E. Gtr.
E. Bass
Orch. Hit

44

Alto Sax.
F Tpt.
Tbn.
Perc.
Steel D.
E. Gtr.
E. Gtr.
E. Bass
Organ
Orch. Hit

47

Alto Sax.
Perc.
E. Gtr.
E. Gtr.
E. Gtr.
E. Bass
E. Piano
Organ
Syn. Br.

50

Alto Sax.

F Tpt.

Tbn.

Perc.

E. Gtr.

E. Gtr.

E. Gtr.

E. Bass

Organ

Syn. Br.

Orch. Hit

53

Alto Sax.
F Tpt.
Tbn.
Perc.
E. Gtr.
E. Gtr.
E. Gtr.
E. Bass
Organ
Orch. Hit

56

Alto Sax.
F Tpt.
Tbn.
Perc.
E. Gtr.
E. Gtr.
E. Gtr.
E. Bass
Organ
Orch. Hit

59 Perc. Steel D. E. Gtr. E. Gtr. E. Gtr. E. Bass E. Piano

61 Alto Sax. F Tpt. Perc. Steel D. E. Gtr. E. Gtr. E. Gtr. E. Bass E. Piano Syn. Br.

63

Alto Sax.
F Tpt.
Perc.
Steel D.
E. Gtr.
E. Gtr.
E. Gtr.
E. Bass
E. Piano

66

Alto Sax.
F Tpt.
Tbn.
Perc.
Steel D.
E. Gtr.
E. Gtr.
E. Gtr.
E. Bass
Syn. Br.
Orch. Hit

69

Alto Sax.

F Tpt.

Tbn.

Perc.

Steel D.

E. Gtr.

E. Gtr.

E. Bass

Orch. Hit

72

Alto Sax.

F Tpt.

Tbn.

Perc.

Steel D.

E. Gtr.

E. Gtr.

E. Bass

Organ

Orch. Hit

75

Perc.

E. Gtr.

E. Gtr.

E. Gtr.

Organ

78

Perc.

E. Gtr.

E. Gtr.

E. Gtr.

Organ

FX 7

79

Alto Sax.

Perc.

E. Gtr.

E. Gtr.

E. Gtr.

E. Bass

E. Piano

Organ

Syn. Br.

FX 7

81

Alto Sax.
F Tpt.
Tbn.
Perc.
E. Gtr.
E. Gtr.
E. Gtr.
E. Bass
E. Piano
Organ
Syn. Br.

83

Alto Sax.
Perc.
Steel D.
E. Gtr.
E. Gtr.
E. Gtr.
E. Bass
E. Piano

86

Alto Sax.
F Tpt.
Perc.
Steel D.
E. Gtr.
E. Gtr.
E. Gtr.
E. Bass
E. Piano
Syn. Br.

88

Alto Sax.
F Tpt.
Perc.
Steel D.
E. Gtr.
E. Gtr.
E. Gtr.
E. Bass
E. Piano
Syn. Br.

91

Alto Sax.
F Tpt.
Tbn.
Perc.
Steel D.
E. Gtr.
E. Gtr.
E. Bass
Orch. Hit

94

Alto Sax.
F Tpt.
Tbn.
Perc.
Steel D.
E. Gtr.
E. Gtr.
E. Bass
Orch. Hit

97

Alto Sax.
F Tpt.
Tbn.
Perc.
Steel D.
E. Gtr.
E. Gtr.
E. Bass
Orch. Hit

100

Alto Sax.
F Tpt.
Tbn.
Perc.
Steel D.
E. Gtr.
E. Gtr.
E. Bass
Orch. Hit

103

Alto Sax.
F Tpt.
Tbn.
Perc.
Steel D.
E. Gtr.
E. Gtr.
E. Bass
Orch. Hit

106

♩ = 107,999916 ♪ = 91,999985 ♩ = 83,999969

Alto Sax.
F Tpt.
Tbn.
Perc.
Steel D.
E. Gtr.
E. Gtr.
E. Bass
Organ
Orch. Hit

108 $\text{♩} = 75,999969$ $\text{♩} = 65,999992$

Alto Sax.

F Tpt.

Tbn.

Perc.

Steel D.

E. Bass

Organ

Orch. Hit

Alto Saxophone

Wings - Coming Up

♩ = 136,000153

5 3 2

10

2 3

15

2

21

21 22 23 24 25 26

27

27 28 29 30

30

2

34

3 2

38

44

48

51

53

57

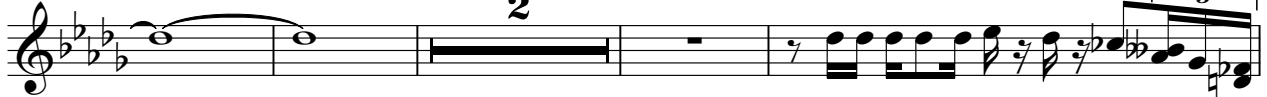

63

70

79

82

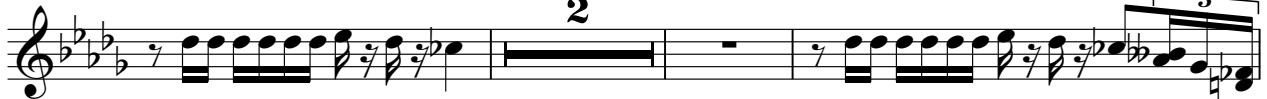

87

93

100

106

♩ = 107,99999985 ♩ = 83,99999969 ♩ = 65,9999992

Trumpet in F

Wings - Coming Up

♩ = 136,000153

5

8

14

18

23

30

35

40

44

Trumpet in F

50

53

58

64

70

82

87

92

99

105

♩ = 107,999,999 1085 ♩ = 83,999,999 69 ♩ = 65,999,992

Trombone

Wings - Coming Up

♩ = 136,000153

5

8

21

27

41

47

52

55

69

74

2

Trombone

91

98

104

107,99999685,99975,999969 = 65,999992

Wings - Coming Up

Percussion

♩ = 136,000153

2

5

7

9

11

13

15

17

19

21

V.S.

Percussion

23

25

27

29

31

33

35

37

39

41

Percussion

43

45

47

49

51

53

55

57

59

61

V.S.

83

85

87

89

91

93

95

97

99

101

V.S.

6

Percussion

103

105

107

Wings - Coming Up

Steel Drums

♩ = 136,000153

10

13

16

20

24

32

35

38

42

44

13

59

3

62

65

69

73

9

85

3

88

92

96

100

Steel Drums

3

♩ = 107,999916

104

107

♩ = 91,999985 ♩ = 83,999969 ♩ = 75,999969 ♩ = 65,999992

Wings - Coming Up

Electric Guitar

$\text{♩} = 136,000153$

2

5

8

11

14

16

19

22

24

27

V.S.

30

32

35

38

40

43

46

48

51

4

57

Electric Guitar

60

63

65

68

71

73

76

79

81

83

85

88

91

93

96

99

101

104

106

♩ = 107,9999161,999985 ♩ = 85,999969 ♩ = 65,999992

Electric Guitar

Wings - Coming Up

$\text{♩} = 136,000153$

2

5

7

9

12

14

16

18

21

23

V.S.

25

28

30

32

34

36

38

40

42

45

47

49

55

57

60

62

64

66

69

72

74

76

78

80

82

84

86

88

90

92

Electric Guitar

94

97

99

101

104

♩ = 107,9999 ♯ = 91,999985 ♭ = 85,999969 ♮ = 65,999992

106

Electric Guitar

Wings - Coming Up

$\text{♩} = 136,000153$

2

5

7

9

11

13

15

17

18

7

Electric Guitar

27

29

31

33

35

37

39

48

50

55

57

59

61

63

65

68

76

78

80

82

84

86

88

90

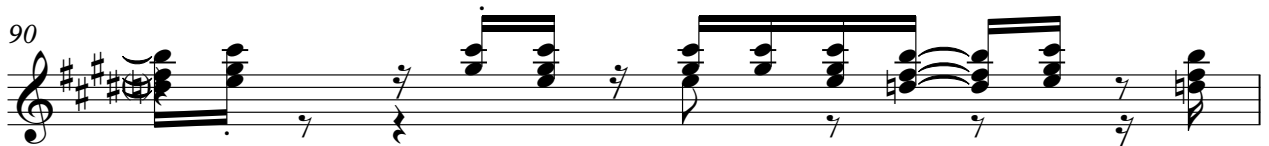

91

$\text{♩} = 1079919991085$ $\text{♩} = 83,999969$ $\text{♩} = 65,999992$

15 **3**

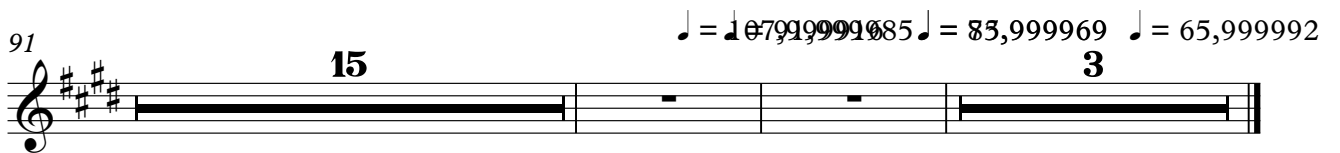

Wings - Coming Up

Fretless Electric Bass

♩ = 136,000153

2

7

11

15

20

24

28

32

36

41

V.S.

45

49

53

57

61

65

70

74

81

85

89

94

98

102

106

$\text{♩} = 107,999,999,985 = 83,975,699,969 \text{ ♩} = 65,999,992$

Electric Piano

Wings - Coming Up

♩ = 136,000153

2

7

13

18

9

31

36

9

49

9

62

66

13

2

Electric Piano

83

88

♩ = 107,999989 ♩ = 75,999962

16

3

Rock Organ

Wings - Coming Up

♩ = 136,000153

6

11

15

15

29

15

15

2

Rock Organ

46

50

55

59

78

82

♩ = 107,99991

107

61-key Organ

Wings - Coming Up

Synth Brass

$\text{♩} = 136,000153$

5 3 3

11 3 3

19 8

29 3

34 3 8

47

50 11 3

66 12

80

82 3 3

2

Synth Brass

♩ = 107,9999859969 ♩ = 75,999962

90

15 **3**

Orchestra Hit

Wings - Coming Up

$\text{♩} = 136,000153$

18

24

41

47

53

58

71

92

99

105

$\text{♩} = 107,99999985$ $\text{♩} = 83,99999969$ $\text{♩} = 65,9999992$

FX 7 (Echoes)

Wings - Coming Up

♩ = 136,000153

77

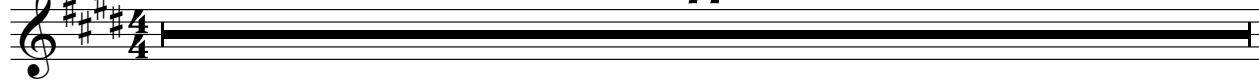

78

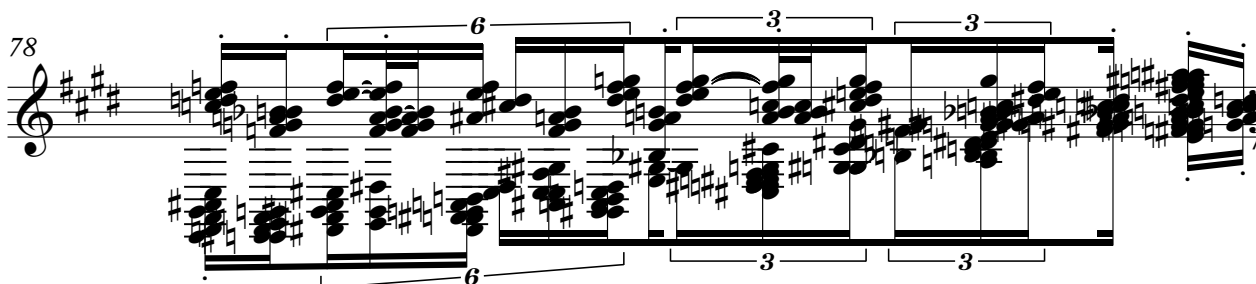

79

♩ = 107,999985 ♩ = 975,999969 ♩ = 65,999992

27

3

