

Wings - Uncle Albert Admiral Halsey

♩ = 73,999985

Flute

Whistling

Horn in F

Baroque Trumpet

Percussion

Melodic Toms

Vibraphone

Harp

Jazz Guitar

Jazz Guitar

5-string Fretless Electric Bass

♩ = 73,999985

Violoncello

Contrabass

Solo

Seashore

6

Fl. Perc. Mel. Toms J. Gtr. J. Gtr. E. Bass

10

Fl. Perc. Mel. Toms J. Gtr. J. Gtr. E. Bass Seash.

15  $\text{♩} = 69, 99, 99, 85, 99, 98, 5$

Fl.  
Hn.  
Perc.  
Mel. Toms  
J. Gtr.  
J. Gtr.  
E. Bass  
Vc.  
Cb.  
Seash.

19

Fl.  
Hn.  
Perc.  
Mel. Toms  
J. Gtr.  
J. Gtr.  
E. Bass  
Vc.

32

Fl. Hn. Perc. Mel. Toms Vib. J. Gtr. J. Gtr. E. Bass Vc.

35

Fl. Hn. Perc. Mel. Toms Vib. Hp. J. Gtr. E. Bass Vc.

38

Fl.  
Hn.  
Perc.  
Vib.  
J. Gtr.  
J. Gtr.  
E. Bass  
Vc.  
Cb.

41

Fl.  
Hn.  
Perc.  
Vib.  
Hp.  
J. Gtr.  
J. Gtr.  
E. Bass  
Vc.  
Cb.  
Solo

44 ♩ = 80,000000 ♩ = 80,9999990038 ♩ = 86,000023

Bar. Tpt.

Perc.

J. Gtr.

J. Gtr.

E. Bass

Solo

♩ = 80,000000 ♩ = 80,9999990038 ♩ = 86,000023

47

Whist.

Bar. Tpt.

Perc.

E. Bass

Solo

49

Fl.  
Whist.  
Hn.  
Bar. Tpt.  
Perc.  
Mel. Toms  
Hp.  
J. Gtr.  
E. Bass  
Solo

52

Fl.  
Perc.  
J. Gtr.  
J. Gtr.  
E. Bass  
Solo

55

Fl.  
Perc.  
Hp.  
J. Gtr.  
J. Gtr.  
E. Bass  
Solo

58

Fl.  
Hn.  
Perc.  
J. Gtr.  
E. Bass  
Solo

61

Fl.  
Hn.  
Perc.  
Mel. Toms  
J. Gtr.  
E. Bass  
Vc.  
Solo

64

Fl.

Perc.

Hp.

J. Gtr.

J. Gtr.

E. Bass

Vc.

Solo

67

Fl.

Perc.

Hp.

J. Gtr.

J. Gtr.

E. Bass

Vc.

Solo

70 ♩ = 130,000137

Fl.  
Perc.  
J. Gtr.  
E. Bass  
Vc.  
Solo

73

76

79

82

♩ = 89,999954      ♩ = 91,999985

Fl.

Bar. Tpt.

Perc.

J. Gtr.

J. Gtr.

E. Bass

Solo

♩ = 89,999954      ♩ = 91,999985

85

Bar. Tpt.

Perc.

J. Gtr.

E. Bass

Solo

88

Fl. Hn. Bar. Tpt. Perc. Mel. Toms Hp. J. Gtr. J. Gtr. E. Bass Vc. Solo Seash.

91

♩ = 89,999954 ♩ = 91,999985 ♩ = 93,999985 ♩ = 91,999985

Fl. Hn. Perc. J. Gtr. J. Gtr. E. Bass Vc. Solo

94 ♩ = 132,000137

Fl. Hn. Perc. Hp. J. Gtr. E. Bass Vc. Solo

♩ = 132,000137

97

Fl. Hn. Perc. J. Gtr. E. Bass Vc.

101

Fl. Hn. Perc. J. Gtr. E. Bass Vc.

105

Fl.  
Hn.  
Perc.  
J. Gtr.  
E. Bass  
Vc.

108

Fl.  
Hn.  
Perc.  
J. Gtr.  
E. Bass  
Vc.

Flute

Wings - Uncle Albert Admiral Halsey

♩ = 73,999985

5

9

♩ = 69,999985

17

21

29

32

35

38

41

♩ = 86,000033

Flute

50

55

59

63

68

♩ = 130,000137

74

79

♩ = 89,999954 ♩ = 91,999985

89

♩ = 89,999954 ♩ = 91,999985

94

♩ = 132,000137

99

103

107

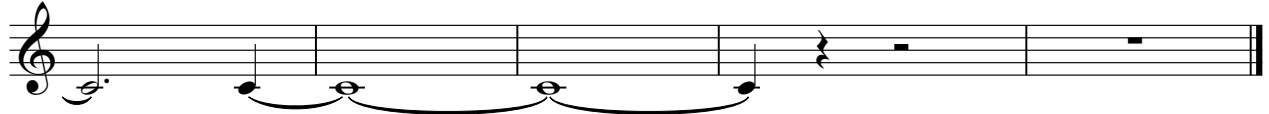

Whistling

Wings - Uncle Albert Admiral Halsey

♩ = 73,999985      ♩ = 69,999985      ♩ = 89,999985

14      28      3

48

3      3      3      3      3      3

50      ♩ = 130,000137

20      4      5      2

83      ♩ = 89,999985      ♩ = 91,999985      ♩ = 89,999985      ♩ = 132,000137

8      3      16

# Wings - Uncle Albert Admiral Halsey

Horn in F

♩ = 73,999985

♩ = 69,999985

14

19

24

33

37

40

♩ = 86,80,000038

45

♩ = 86,000023

5

7

62

♩ = 130,000137

7

4

75

♩ = 89,999954

♩ = 91,999985

5

2

5

2

### Horn in F

89

♩ = 89, 91, 93, 95, 97, 99, 101, 103, 105, 107, 109, 111, 113, 115, 117, 119, 121, 123, 125, 127, 129, 131, 133, 135, 137

♩ = 132, 000137

97

102

107

Baroque Trumpet

Wings - Uncle Albert Admiral Halsey

# Wings - Uncle Albert Admiral Halsey

## Percussion

♩ = 73,999985

2

6

10

14

♩ = 69,999985

18

22

25

29

33

38

V.S.

Percussion

66

68

68  $\text{♩} = 130,000137$

71

75

79

83

83  $\text{♩} = 89,999954$   $\text{♩} = 91,999985$

86

88

90

92

92  $\text{♩} = 89,999954$   $\text{♩} = 91,999985$   $\text{♩} = 93,999985$   $\text{♩} = 91,999985$

V.S.

4

Percussion

$\text{♩} = 132,000137$

94

97

101

105

108

# Wings - Uncle Albert Admiral Halsey

## Melodic Toms

♩ = 73,999985

2

6

10

♩ = 69,999985

4

18

22

7

3

31

3

3

3

34

3

3

3

7

44

♩ = 89,999954 ♩ = 91,999985

88,000023

4

12

62

7

4

3/4

4/4

75

5

2

4

Vibraphone

Wings - Uncle Albert Admiral Halsey

♩ = 73,999985      ♩ = 69,999985

14      14

31

35

40

♩ = 80,999985

25

70

♩ = 130,000137

4      5      2

83

♩ = 89,999954    ♩ = 91,999985    ♩ = 89,999985    ♩ = 132,000137

8      3      16

35

39

43

51

54

56

63

66

69

72

♩ = 130,000137

75

77

79

81

83 ♩ = 89,999954                      ♩ = 91,999985

89

92 ♩ = 89,999954    ♩ = 91,999985

95 ♩ = 132,000137

98

100

V.S.

♩ = 73,999985

8

13

19

25

27

32

40

45

55

♩ = 80,000000

♩ = 86,000023

2

Jazz Guitar

♩ = 130,000137

66

75

♩ = 89,999954    ♩ = 91,999985

87

92

♩ = 89,9999085033,999985    ♩ = 132,000137

5-string Fretless Electric Bass Wings - Uncle Albert Admiral Halsey

♩ = 73,999985

2

7

12

♩ = 60,999985

17

22

27

32

36

41

♩ = 80,000000

46

V.S.

49

53

57

61

64

68

♩ = 130,000137

72

76

80

♩ = 89,999954

84 ♩ = 91,999985

# Wings - Uncle Albert Admiral Halsey

Violoncello

♩ = 73,999985

14

♩ = 69,999985

21

6

30

34

38

41

43

♩ = 80,000023

18

63

67

♩ = 130,000137

2

74

♩ = 89,999954

♩ = 91,999985

5

2

5

2

Violoncello

89  $\text{♩} = 80,999985$

89 90 91 92

93  $\text{♩} = 91,999985$   $\text{♩} = 132,000137$

93 94 95 96 97 98

99

99 100 101 102 103 104 105

106

106 107 108 109 110

# Wings - Uncle Albert Admiral Halsey

Contrabass

♩ = 73,999985      ♩ = 69,999985

14      20

38

41

♩ = 80,999985      ♩ = 130,000137

25      4      5

♩ = 89,999954      ♩ = 91,999985      ♩ = 89,999985      ♩ = 132,000137

2      8      3      16

# Wings - Uncle Albert Admiral Halsey

Solo

♩ = 73,999985 **14** **27** ♩ = ~~69,999985~~ 86,000023

44 ♩ = 80,000000 ♩ = 80,999960 = 82,000038 ♩ = 86,000023

46

48

50

53

56

59

61

63

V.S.

66

69

♩ = 130,000137

72

74

76

78

80

82

♩ = 89,999954    ♩ = 91,999985

85

87

89

92 ♩ = 89,99995,999985 = 93,000089985 = 91,999985

95

♩ = 132,000137

15

Seashore

Wings - Uncle Albert Admiral Halsey

♩ = 73,999985 ♩ = 69,99998

9

16 ♩ = 73,999985 ♩ = 80,999985 ♩ = 80,999985 ♩ = 130,000137

27 25 4 3/4

74 ♩ = 89,999954 ♩ = 91,999985

5 2 4

88 ♩ = 89,999985 ♩ = 132,000137

3 3 16