

Wo - Mystery Train

0.0"
1.1,00
Copyright © 1996 Steve Day -

♩ = 210,000214

Mystery Train
Arranged By
Steve Day
Elvis Presley - 1955
Jazz Electric
Steel String
Steel String
Steel String
Acoustic Bass

@KMIDI KARAOKR FILE

♩ = 210,000214

6
Harmonica
Mystery Train
Arranged By
Steve Day
Elvis Presley - 1955
Jazz Electric
Steel String
Steel String
Steel String
Acoustic Bass

10

Harmonica

Mystery Train

Arranged By

Steve Day

Elvis Presley - 1955

Jazz Electric

Steel String

Steel String

Steel String

Acoustic Bass

14

Harmonica

Mystery Train

Arranged By

Steve Day

Elvis Presley - 1955

Jazz Electric

Steel String

Steel String

Steel String

Acoustic Bass

18

Harmonica

Mystery Train

Arranged By

Steve Day

Elvis Presley - 1955

Jazz Electric

Steel String

Steel String

Steel String

Acoustic Bass

22

Harmonica

Mystery Train

Arranged By

Steve Day

Elvis Presley - 1955

Jazz Electric

Steel String

Steel String

Steel String

Acoustic Bass

26

Harmonica

Mystery Train

Arranged By

Steve Day

Elvis Presley - 1955

Jazz Electric

Steel String

Steel String

Steel String

Acoustic Bass

30

Harmonica

Mystery Train

Arranged By

Steve Day

Elvis Presley - 1955

Jazz Electric

Steel String

Steel String

Steel String

Acoustic Bass

34

Harmonica

Mystery Train

Arranged By

Steve Day

Elvis Presley - 1955

Jazz Electric

Steel String

Steel String

Steel String

Acoustic Bass

38

Harmonica

Mystery Train

Arranged By

Elvis Presley - 1955

Jazz Electric

Steel String

Steel String

Steel String

Acoustic Bass

42

Harmonica

Mystery Train

Arranged By

Steve Day

Elvis Presley - 1955

Jazz Electric

Steel String

Steel String

Steel String

Acoustic Bass

46

Harmonica

Mystery Train

Arranged By

Steve Day

Elvis Presley - 1955

Jazz Electric

Steel String

Steel String

Steel String

Acoustic Bass

50

Harmonica

Mystery Train

Arranged By

Steve Day

Elvis Presley - 1955

Jazz Electric

Steel String

Steel String

Steel String

Acoustic Bass

54

Harmonica

Mystery Train

Arranged By

Steve Day

Elvis Presley - 1955

Jazz Electric

Steel String

Steel String

Steel String

Acoustic Bass

58

Harmonica

Mystery Train

Arranged By

Steve Day

Elvis Presley - 1955

Jazz Electric

Steel String

Steel String

Steel String

Acoustic Bass

62

Harmonica

Mystery Train

Arranged By

Steve Day

Elvis Presley - 1955

Jazz Electric

Steel String

Steel String

Steel String

Acoustic Bass

66

Harmonica

Mystery Train

Arranged By

Steve Day

Elvis Presley - 1955

Jazz Electric

Steel String

Steel String

Steel String

Acoustic Bass

70

Harmonica

Mystery Train

Arranged By

Steve Day

Elvis Presley - 1955

Jazz Electric

Steel String

Steel String

Steel String

Acoustic Bass

74

Harmonica

Mystery Train

Arranged By

Steve Day

Elvis Presley - 1955

Jazz Electric

Steel String

Steel String

Steel String

Acoustic Bass

78

Harmonica

Mystery Train

Arranged By

Steve Day

Elvis Presley - 1955

Jazz Electric

Steel String

Steel String

Steel String

Acoustic Bass

82

Harmonica

Mystery Train

Arranged By

Steve Day

Elvis Presley - 1955

Jazz Electric

Steel String

Steel String

Steel String

Acoustic Bass

86

Harmonica

Mystery Train

Arranged By

Steve Day

Elvis Presley - 1955

Jazz Electric

Steel String

Steel String

Steel String

Acoustic Bass

90

Harmonica

Mystery Train

Arranged By

Steve Day

Elvis Presley - 1955

Jazz Electric

Steel String

Steel String

Steel String

Acoustic Bass

94

Mystery Train

Arranged By

Steve Day

Elvis Presley - 1955

Jazz Electric

Steel String

Steel String

Steel String

Acoustic Bass

98

Mystery Train

Arranged By

Steve Day

Elvis Presley - 1955

Jazz Electric

Steel String

Steel String

Steel String

Acoustic Bass

101

Mystery Train

Arranged By

Steve Day

Elvis Presley - 1955

Jazz Electric

Steel String

Steel String

Steel String

Acoustic Bass

105

Harmonica

Mystery Train

Arranged By

Steve Day

Elvis Presley - 1955

Jazz Electric

Steel String

Steel String

Steel String

Acoustic Bass

109

Harmonica

Mystery Train

Arranged By

Elvis Presley - 1955

Jazz Electric

Steel String

Steel String

Steel String

Acoustic Bass

113

Harmonica

Mystery Train

Arranged By

Elvis Presley - 1955

Jazz Electric

Steel String

Steel String

Steel String

Acoustic Bass

117

Harmonica

Mystery Train

Arranged By

Elvis Presley - 1955

Jazz Electric

Steel String

Steel String

Steel String

Acoustic Bass

121

Harmonica

Mystery Train

Arranged By

Steve Day

Elvis Presley - 1955

Jazz Electric

Steel String

Steel String

Steel String

Acoustic Bass

124

Harmonica

Mystery Train

Arranged By

Steve Day

Elvis Presley - 1955

Jazz Electric

Steel String

Steel String

Steel String

Acoustic Bass

128

Harmonica

Mystery Train

Arranged By

Steve Day

Elvis Presley - 1955

Jazz Electric

Steel String

Steel String

Steel String

Acoustic Bass

132

Harmonica

Mystery Train

Arranged By

Steve Day

Elvis Presley - 1955

Jazz Electric

Steel String

Steel String

Steel String

Acoustic Bass

136

Harmonica

Mystery Train

Arranged By

Steve Day

Elvis Presley - 1955

Jazz Electric

Steel String

Steel String

Steel String

Acoustic Bass

139

Mystery Train

Arranged By

Steve Day

Elvis Presley - 1955

Jazz Electric

Steel String

Steel String

Steel String

Acoustic Bass

142

Mystery Train

Arranged By

Steve Day

Elvis Presley - 1955

Jazz Electric

Steel String

Steel String

Acoustic Bass

145

Mystery Train

Arranged By

Steve Day

Elvis Presley - 1955

Jazz Electric

Steel String

Steel String

Acoustic Bass

Harmonica

Wo - Mystery Train

♩ = 210,000214

7

13

22

29

36

43

51

58

64

68

3

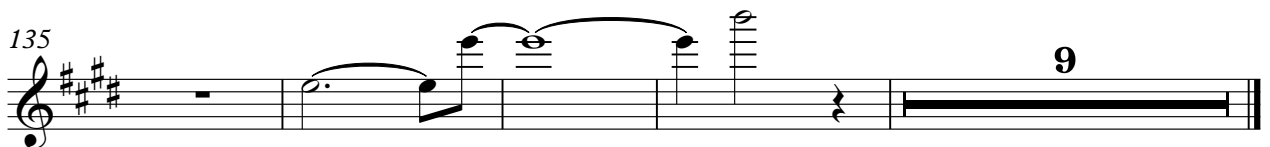
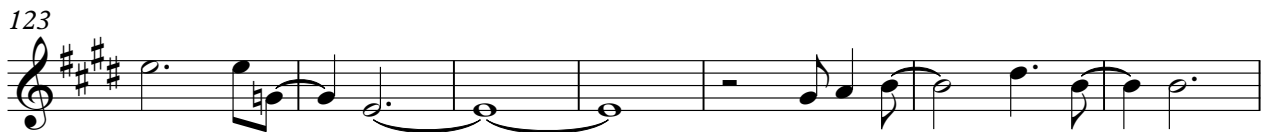
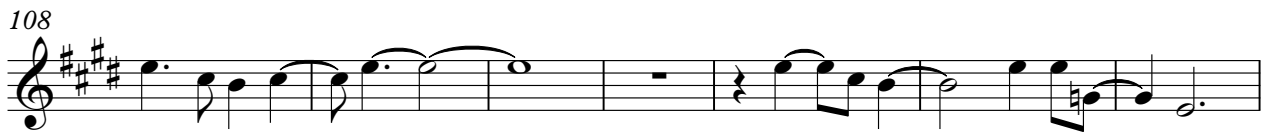
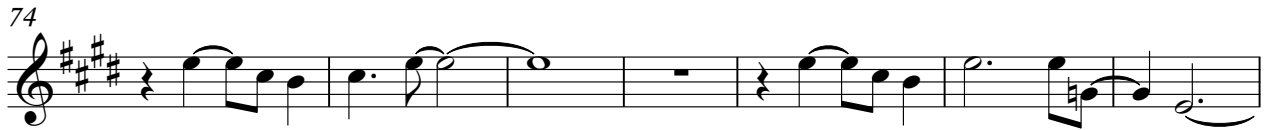

Mystery Train

Wo - Mystery Train

♩ = 210,000214

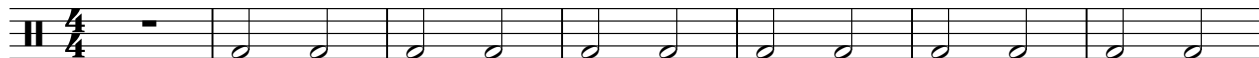

8

15

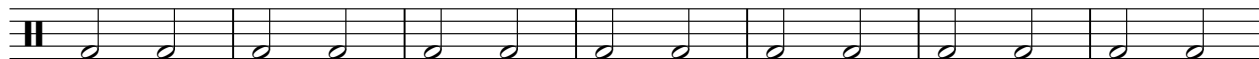

22

29

36

43

50

57

64

V.S.

71

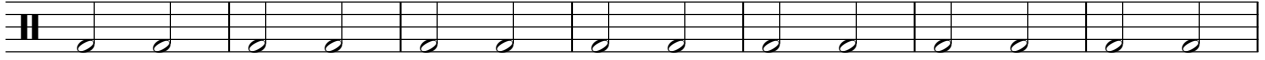

78

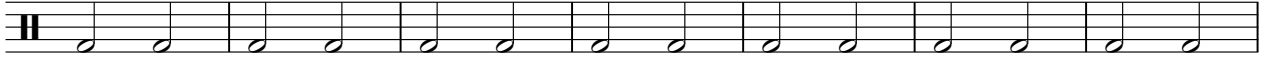

85

92

99

106

113

120

127

134

Mystery Train

3

141

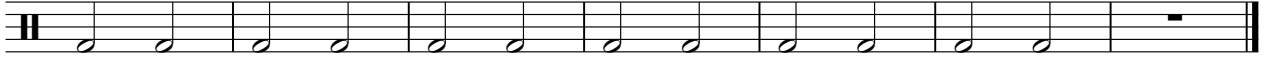

Arranged By

Wo - Mystery Train

♩ = 210,000214

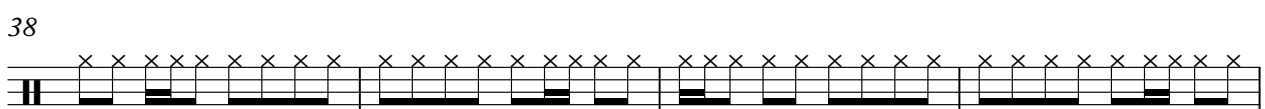
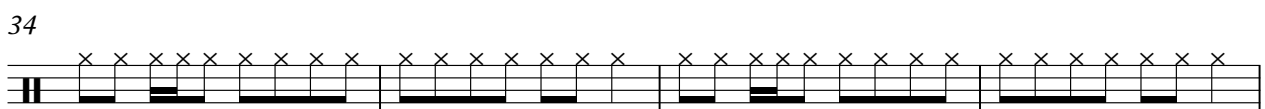
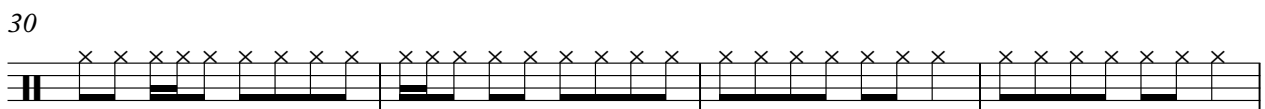
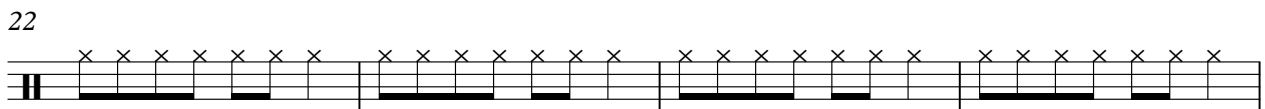
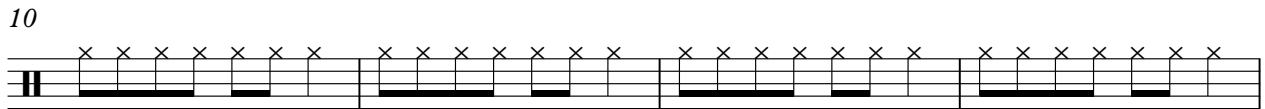
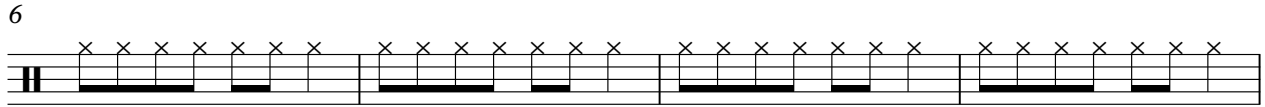
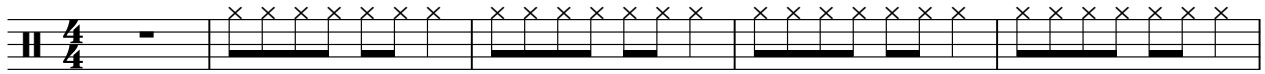

V.S.

82

86

90

94

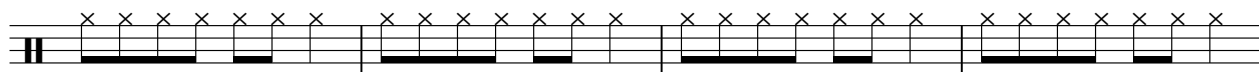

98

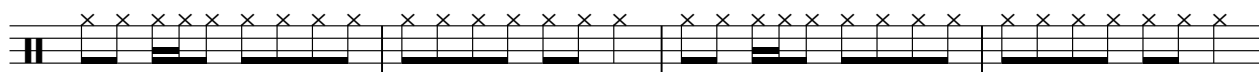

102

106

110

114

118

V.S.

122

126

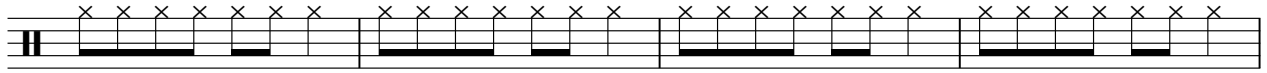

130

134

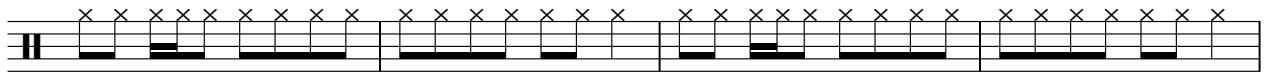

138

142

145

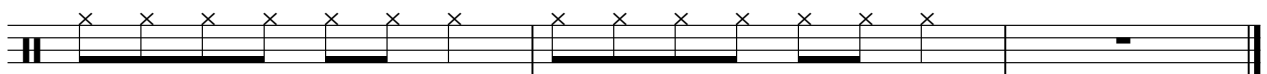

♩ = 210,000214

7

13

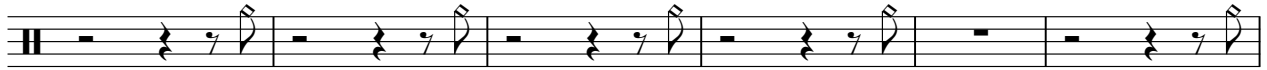

19

25

32

36

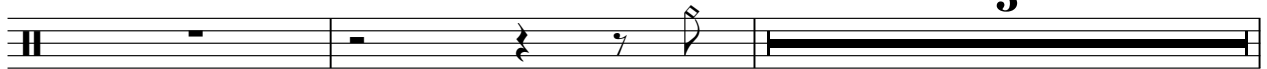

104

124

130

137

143

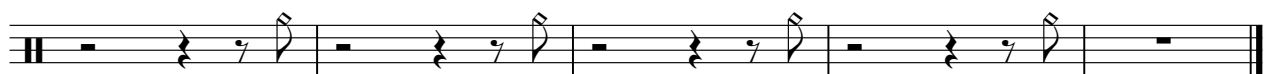

♩ = 210,000214

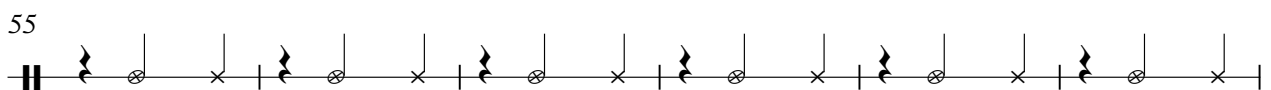
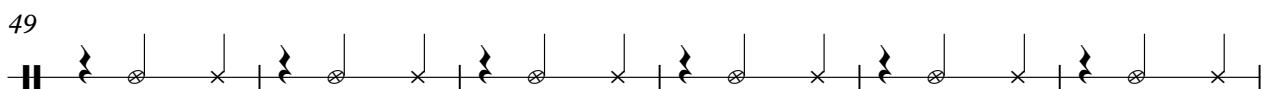
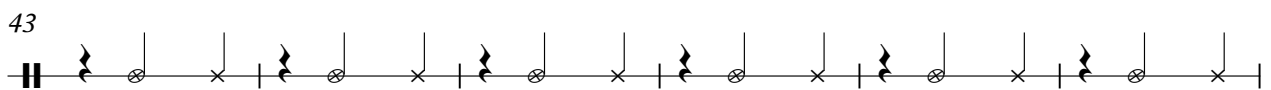
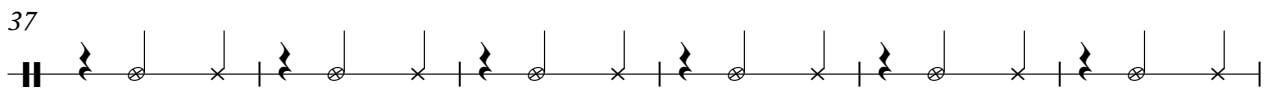
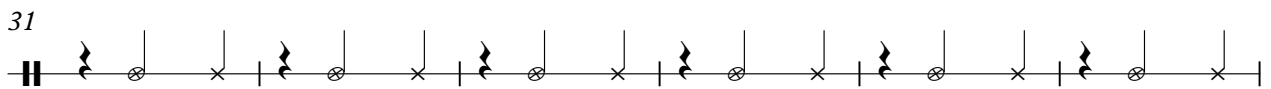
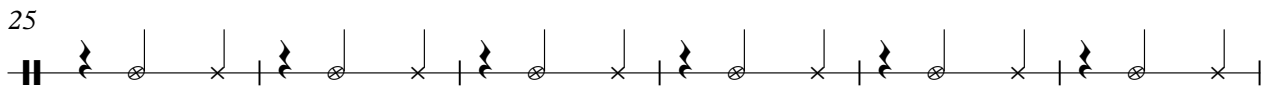
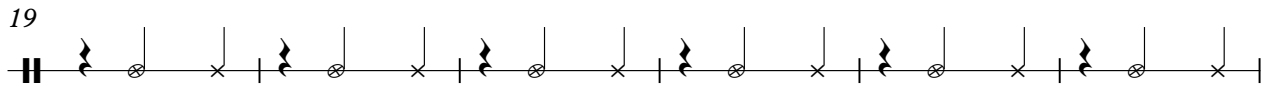
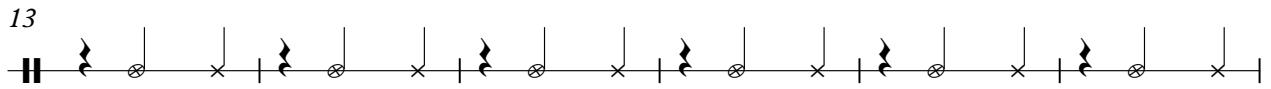
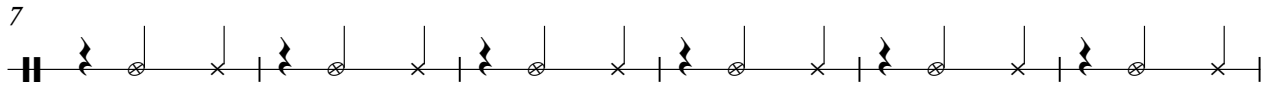
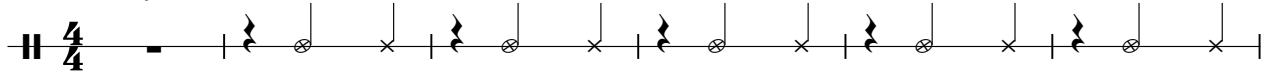

61

67

73

79

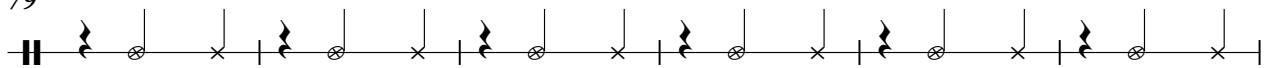

85

91

97

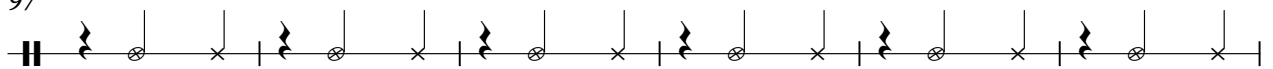

103

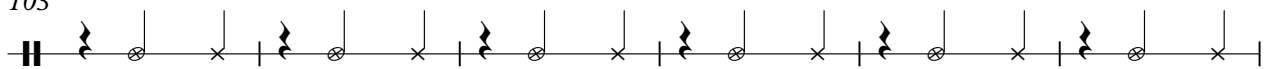

109

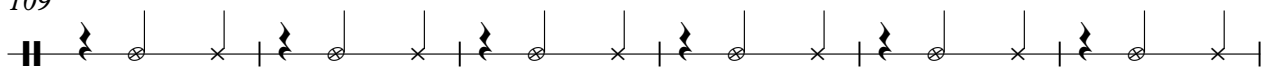

115

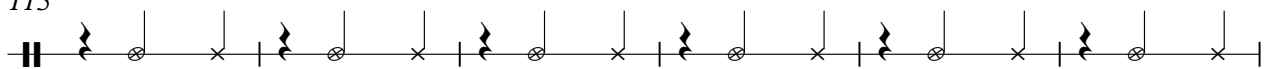

121

127

133

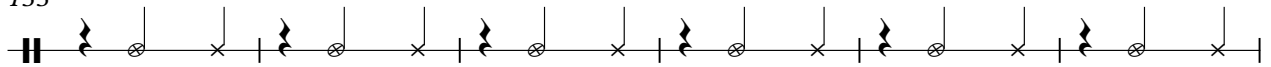

139

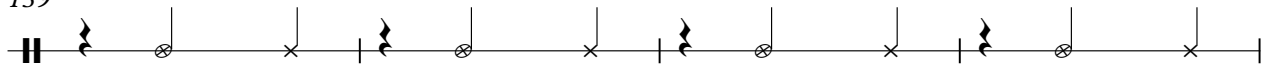

143

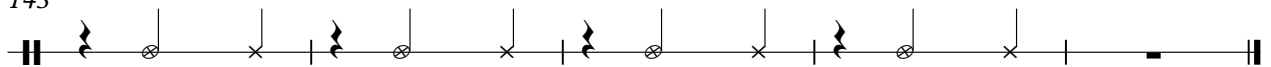

♩ = 210,000214

6

11

16

21

26

31

36

41

46

101

106

111

116

121

126

131

136

141

144

Steel String

Wo - Mystery Train

♩ = 210,000214

7

13

19

25

31

37

43

49

55

V.S.

61

67

73

79

85

91

97

103

109

115

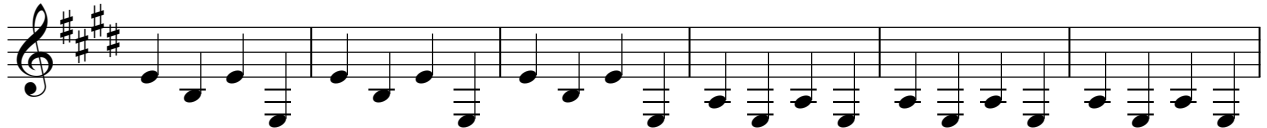

121

127

133

139

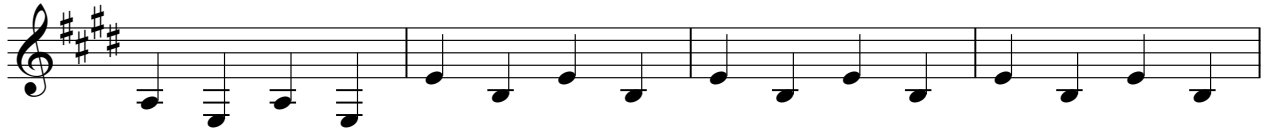

143

Wo - Mystery Train

Steel String

♩ = 210,000214

5

8

11

14

17

20

23

26

29

V.S.

32

35

38

41

44

47

50

53

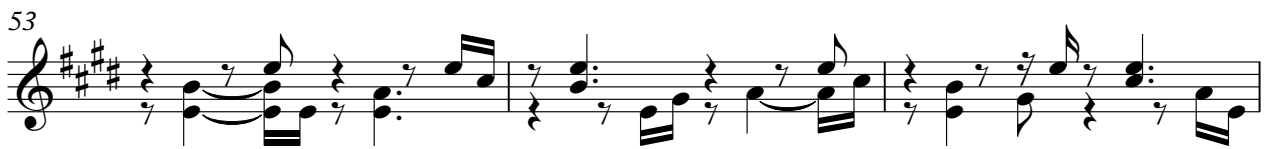

56

59

62

65

67

70

73

76

79

82

85

87

V.S.

90

93

96

99

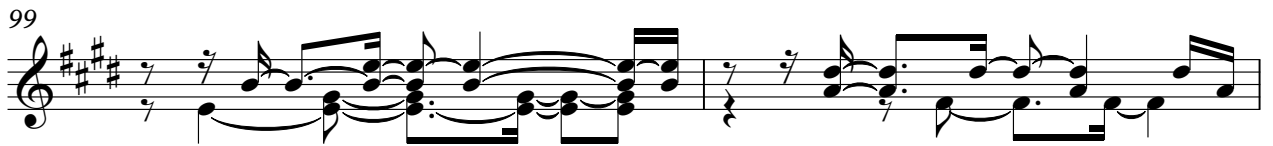

101

104

107

110

113

116

119

121

123

126

129

132

135

138

141

144

V.S.

6

Steel String

146

Steel String

Wo - Mystery Train

♩ = 210,000214

6

11

16

22

27

33

40

45

51

V.S.

56

62

68

73

79

84

90

96

102

108

114

119

125

130

136

140

Wo - Mystery Train

Acoustic Bass

@KMIDI KARAOKR FILE
@KMIDI KARAOKR FILE
@KMIDI KARAOKR FILE

7

13

19

25

31

37

43

49

55

V.S.

61

67

73

79

85

91

97

103

109

115

121

127

133

139

143
