

Words Music Kenneth King - It`S Good News Week

♩ = 205,000656

Drums (BB)

Guitar (BB) (none)

Melody (BB)

Bass (BB)

Piano (BB)

4

Drums (BB)

Guitar (BB) (none)

Melody (BB)

Bass (BB)

Piano (BB)

6

Drums (BB)

Guitar (BB) (none)

Melody (BB)

Bass (BB)

Piano (BB)

8

Drums (BB)

Guitar (BB) (none)

Melody (BB)

Bass (BB)

Piano (BB)

10

Drums (BB)

Guitar (BB) (none)

Melody (BB)

Bass (BB)

Piano (BB)

12

Drums (BB)

Guitar (BB) (none)

Melody (BB)

Bass (BB)

Piano (BB)

14

Drums (BB)

Guitar (BB) (none)

Melody (BB)

Bass (BB)

Piano (BB)

16

Drums (BB)

Guitar (BB) (none)

Melody (BB)

Bass (BB)

Piano (BB)

18

Drums (BB)

Guitar (BB) (none)

Melody (BB)

Bass (BB)

Piano (BB)

20

Drums (BB)

Guitar (BB) (none)

Melody (BB)

Bass (BB)

Piano (BB)

22

Drums (BB)

Guitar (BB) (none)

Melody (BB)

Bass (BB)

Piano (BB)

24

Drums (BB)

Guitar (BB) (none)

Melody (BB)

Bass (BB)

Piano (BB)

26

Drums (BB)

Guitar (BB) (none)

Melody (BB)

Bass (BB)

Piano (BB)

28

Drums (BB)

Guitar (BB) (none)

Melody (BB)

Bass (BB)

Piano (BB)

30

Drums (BB)

Guitar (BB) (none)

Melody (BB)

Bass (BB)

Piano (BB)

32

Drums (BB)

Guitar (BB) (none)

Melody (BB)

Bass (BB)

Piano (BB)

34

Drums (BB)

Guitar (BB) (none)

Melody (BB)

Bass (BB)

Piano (BB)

36

Drums (BB)

Guitar (BB) (none)

Melody (BB)

Bass (BB)

Piano (BB)

38

Drums (BB)

Guitar (BB) (none)

Melody (BB)

Bass (BB)

Piano (BB)

40

Drums (BB)

Guitar (BB) (none)

Melody (BB)

Bass (BB)

Piano (BB)

42

Drums (BB)

Guitar (BB) (none)

Melody (BB)

Bass (BB)

Piano (BB)

44

Drums (BB)

Guitar (BB) (none)

Melody (BB)

Bass (BB)

Piano (BB)

46

Drums (BB)

Guitar (BB) (none)

Melody (BB)

Bass (BB)

Piano (BB)

48

Drums (BB)

Guitar (BB) (none)

Melody (BB)

Bass (BB)

Piano (BB)

51

Drums (BB)

Guitar (BB) (none)

Melody (BB)

Bass (BB)

Piano (BB)

53

Drums (BB)

Guitar (BB) (none)

Melody (BB)

Bass (BB)

Piano (BB)

55

Drums (BB)

Guitar (BB) (none)

Melody (BB)

Bass (BB)

Piano (BB)

57

Drums (BB)

Guitar (BB) (none)

Melody (BB)

Bass (BB)

Piano (BB)

Words Music Kenneth King - It`S Good News Week

Drums (BB)

♩ = 205,000656

4/4

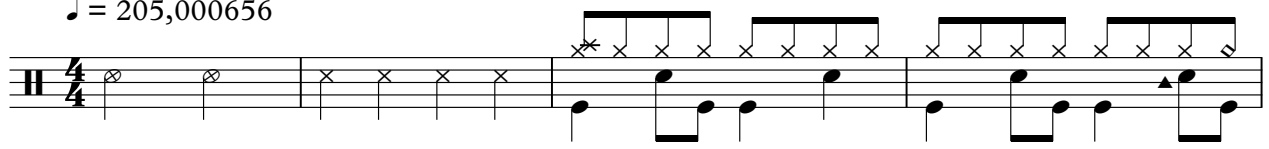

5

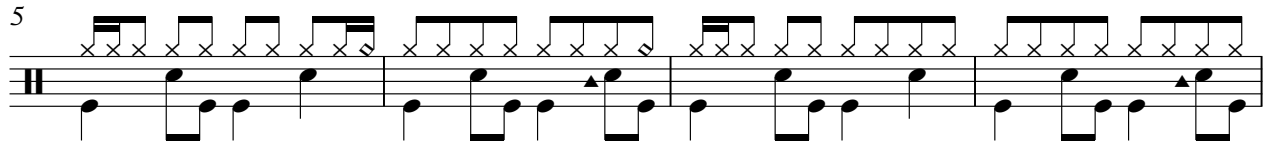

9

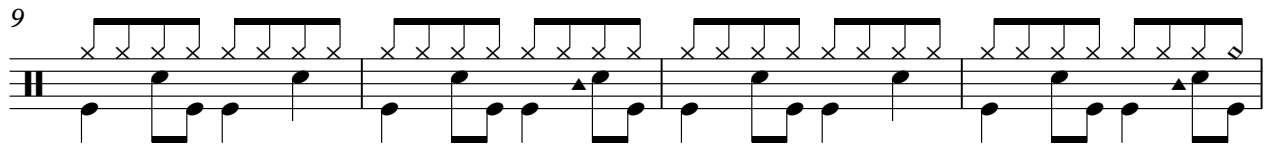

13

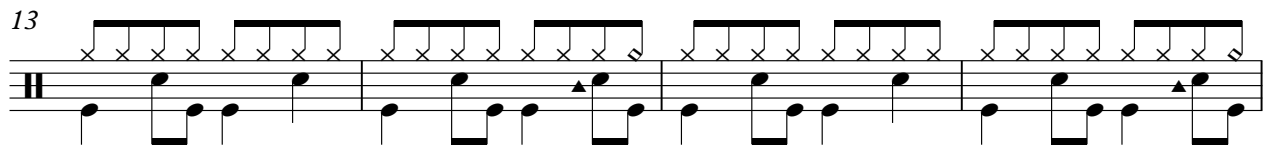

17

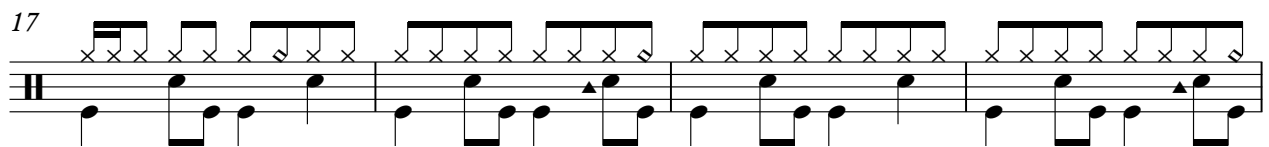

21

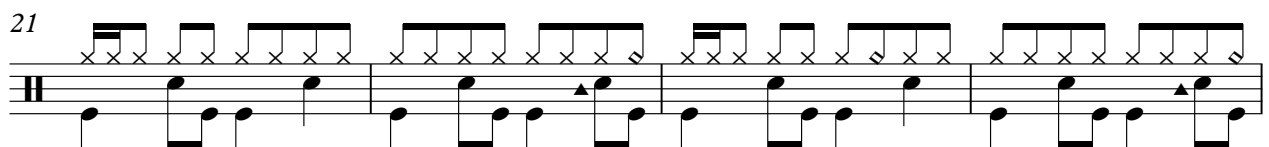

25

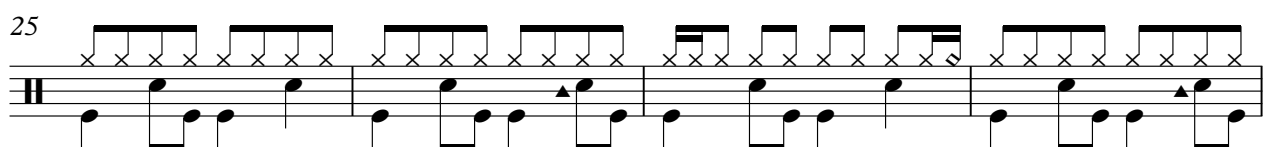

29

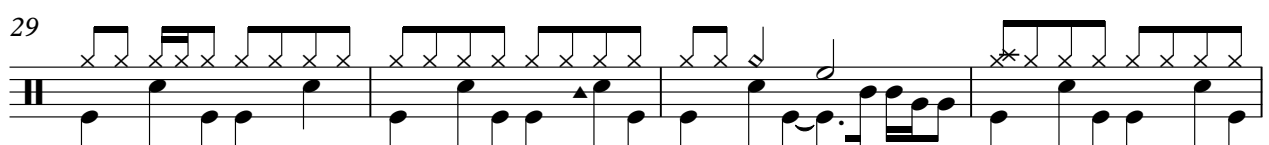

33

37

V.S.

Drums (BB)

41

45

49

53

56

♩ = 205,000656

2

6

9

12

15

18

21

24

27

30

V.S.

33

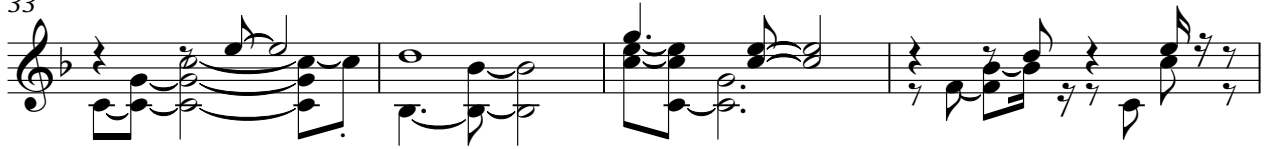

37

41

45

49

53

56

Words Music Kenneth King - It`S Good News Week

Melody (BB)

♩ = 205,000656

1

7

13

19

25

31

37

43

49

54

2

Words Music Kenneth King - It`S Good News Week

Bass (BB)

♩ = 205,000656

V.S.

2

Bass (BB)

52

56

♩ = 205,000656

7

12

17

22

27

32

36

41

46

51

55
