

# Xuxa - Abecedario da

♩ = 138,999893

Baroque Trumpet

Percussion

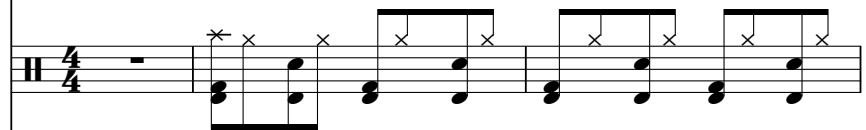

Electric Guitar

5-string Electric Bass

Honky-tonk Piano

Tape Sampler Keyboard [Strings]

4

Bar. Tpt.  
Perc.  
E. Gtr.  
E. Bass  
H-t. Pno.  
Tape Smp. Str

6

Bar. Tpt.  
Perc.  
E. Gtr.  
E. Bass  
H-t. Pno.  
Tape Smp. Str

8

10

13

16

18

20

22

24

26

28

30

Perc.

E. Gtr.

E. Bass

H-t. Pno.

Pad 3

32

Perc.

E. Gtr.

E. Bass

H-t. Pno.

Pad 3

34

36

38

41

43

Bar. Tpt.

Perc.

E. Gtr.

E. Bass

H-t. Pno.

Tape Smp. Str.

Pad 3

45

Bar. Tpt.

Perc.

E. Gtr.

E. Bass

H-t. Pno.

Pad 3

47

Bar. Tpt.  
Perc.  
E. Gtr.  
E. Bass  
H-t. Pno.  
Pad 3

49

Bar. Tpt.  
Perc.  
E. Gtr.  
E. Bass  
H-t. Pno.  
Tape Smp. Str  
Pad 3

51

Bar. Tpt.  
Perc.  
E. Gtr.  
E. Bass  
H-t. Pno.  
Tape Smp. Str  
Pad 3

53

Bar. Tpt.  
Perc.  
E. Gtr.  
E. Bass  
H-t. Pno.  
Pad 3

55

Bar. Tpt.  
Perc.  
E. Gtr.  
E. Bass  
H-t. Pno.  
Pad 3

57

Bar. Tpt.  
Perc.  
E. Gtr.  
E. Bass  
H-t. Pno.  
Tape Smp. Str.  
Pad 3

59

Bar. Tpt.  
Perc.  
E. Gtr.  
E. Bass  
H-t. Pno.  
Tape Smp. Str

61

Bar. Tpt.  
Perc.  
E. Gtr.  
E. Bass  
H-t. Pno.  
Tape Smp. Str

63

Bar. Tpt.  
Perc.  
E. Gtr.  
E. Bass  
H-t. Pno.  
Tape Smp. Str.

65

Bar. Tpt.  
Perc.  
E. Gtr.  
E. Bass  
H-t. Pno.  
Tape Smp. Str.  
Pad 1

67

70

72

74

76

78

80

Perc.

E. Gtr.

E. Bass

H-t. Pno.

Pad 3

82

Perc.

E. Gtr.

E. Bass

H-t. Pno.

84

86

88

90

92

94

Bar. Tpt.

Perc.

E. Gtr.

E. Bass

H-t. Pno.

Tape Smp. Str

Pad 3

99

101

103

Bar. Tpt.  
Perc.  
E. Gtr.  
E. Bass  
H-t. Pno.  
Pad 3

105

Bar. Tpt.  
Perc.  
E. Gtr.  
E. Bass  
H-t. Pno.  
Tape Smp. Str  
Pad 3

107

Bar. Tpt.  
Perc.  
E. Gtr.  
E. Bass  
H-t. Pno.  
Tape Smp. Str.  
Pad 3

109

Bar. Tpt.  
Perc.  
E. Gtr.  
E. Bass  
H-t. Pno.  
Pad 3

111

Bar. Tpt.

Perc.

E. Gtr.

E. Bass

H-t. Pno.

Pad 3

113

Bar. Tpt.

Perc.

E. Gtr.

E. Bass

H-t. Pno.

Tape Smp. Str.

Pad 3

115

Bar. Tpt.  
Perc.  
E. Gtr.  
E. Bass  
H-t. Pno.  
Tape Smp. Str.  
Pad 3

117

Bar. Tpt.  
Perc.  
E. Gtr.  
E. Bass  
H-t. Pno.  
Pad 3

119

Bar. Tpt.  
Perc.  
E. Gtr.  
E. Bass  
H-t. Pno.  
Pad 3

121

Bar. Tpt.  
Perc.  
E. Gtr.  
E. Bass  
H-t. Pno.  
Tape Smp. Str  
Pad 3

123

Bar. Tpt.  
Perc.  
E. Gtr.  
E. Bass  
H-t. Pno.  
Tape Smp. Str.  
Pad 3

125

Bar. Tpt.  
Perc.  
E. Gtr.  
E. Bass  
H-t. Pno.  
Pad 3

127

Bar. Tpt.  
Perc.  
E. Gtr.  
E. Bass  
H-t. Pno.  
Pad 3

129

Bar. Tpt.  
Perc.  
E. Gtr.  
E. Bass  
H-t. Pno.  
Tape Smp. Str  
Pad 3

Baroque Trumpet Xuxa - Abecedario da

♩ = 138,999893

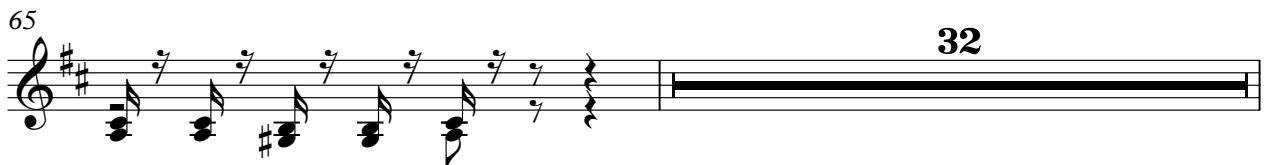
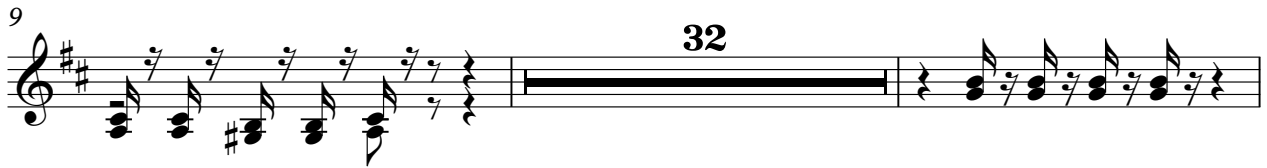

Percussion

Xuxa - Abecedario da

♩ = 138,999893

5

9

13

17

21

25

29

33

37

V.S.

41

45

49

53

57

61

65

69

73

77

81

85

89

93

97

101

105

109

113

117

V.S.

Percussion

121

125

128

Electric Guitar Xuxa - Abecedario da

♩ = 138,999893

V.S.

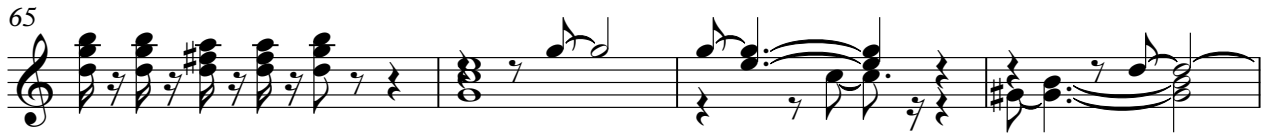

84

88

92

96

100

104

108

113

117

121

125

129

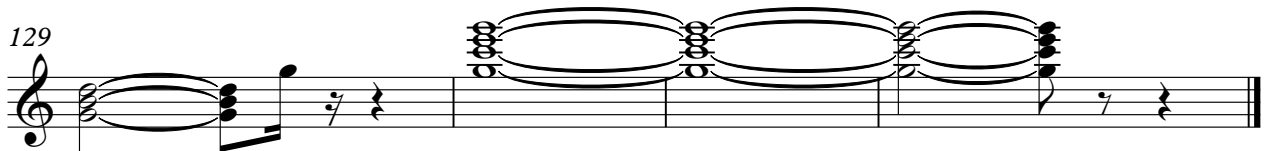

54

59

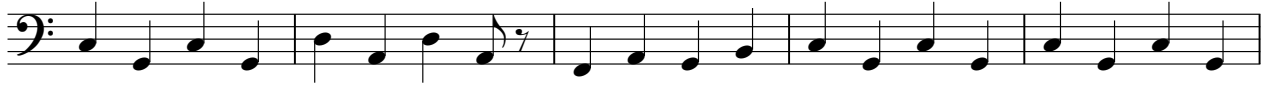

64

68

74

79

84

89

94

100

Honky-tonk Piano Xuxa - Abecedario da

♩ = 138,999893

5

8

11

14

17

20

V.S.

# Honky-tonk Piano

23

26

29

32

35

38

41

44

Honky-tonk Piano

47

50

53

56

59

62

65

68

# Honky-tonk Piano

71

74

77

80

83

86

89

92

95

98

101

104

107

110

113

116

119

122

125

128

Xuxa - Abecedario da  
Tape Sampler Keyboard [Strings]

♩ = 138,999893

5

9 **31**

43 **5**

51 **6**

60

64 **31**

97 **5**

2

Tape Sampler Keyboard [Strings]

105

6

114

5

122

124

6

Pad 1 (New Age) Xuxa - Abecedario da

♩ = 138,999893

8 3

15

46

65

3

72

58

Pad 3 (Polysynth) Xuxa - Abecedario da

♩ = 138,999893

12

18

26

36

43

50

56

11

72

77

3

Pad 3 (Polysynth)

85

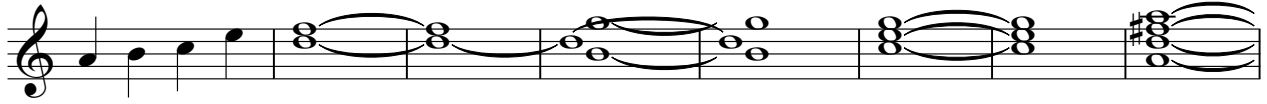

93

100

107

114

121

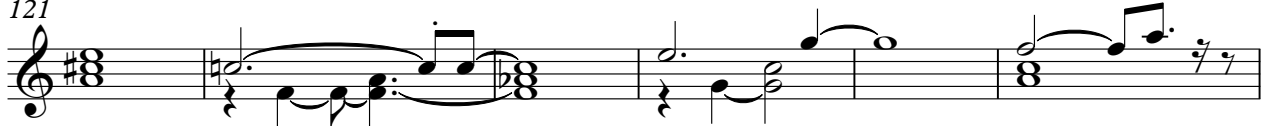

127

