

Yanni - Maninha

0.0"
1.1,00
Midi virtual@ig.com.br - http://studiovirtualmidi.cjb.net - Tel:(31)3352-7444

♩ = 83,999969

15

E. Bass

Band.

Solo

18

E. Bass

Band.

Solo

20

E. Bass

Band.

Solo

23

E. Bass

Band.

Solo

26

E. Bass

Band.

Syn. Str.

Solo

29

E. Bass

Band.

Syn. Str.

Solo

32

E. Bass

Band.

Syn. Str.

Solo

35

E. Bass

Band.

Syn. Str.

Solo

38

E. Bass

Band.

Syn. Str.

Solo

41

E. Bass

Band.

Syn. Str.

Solo

43

E. Bass

Band.

Syn. Str.

Solo

46

E. Bass

Band.

Syn. Str.

Solo

49

E. Bass

Band.

Syn. Str.

Solo

E. Bass

Band.

Syn. Str.

Solo

E. Bass

Band.

Syn. Str.

Solo

E. Bass

Syn. Str.

Solo

82,000080 = 75,0000031 = 65,999992 = 75,999969 = 69,999985
 = 83,9999979 = 69,9999852 = 99,9999977
 = 88,999969 = 71,999985 = 88,999969 = 72,000081 = 67,99999
 = 82,999947 = 83,000048

60 $\text{♩} = 82,000038$

E. Bass $\text{♩} = 42,0$
 $\text{♩} = 38,0$

Syn. Str. $\text{♩} = 82,000038$
 $\text{♩} = 69,9999973$
 $\text{♩} = 56,999977$
 $\text{♩} = 44,999998$
 $\text{♩} = 71,000038$
 $\text{♩} = 48,000002$
 $\text{♩} = 40,9$

Solo $\text{♩} = 72,000031$
 $\text{♩} = 53,000023$
 $\text{♩} = 50,9999811$
 $\text{♩} = 42,999996$

[3]

63

E. Bass $\text{♩} = 80,999949$

Syn. Str. $\text{♩} = 58,999989$
 $\text{♩} = 50,000008$
 $\text{♩} = 40,999989$

Solo

Yanni - Maninha

Fretless Electric Bass

♩ = 83,999969

10

15

21

27

34

39

45

51

58

62

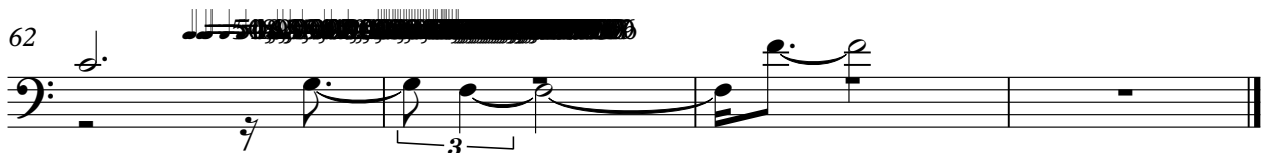

Bandoneon

Yanni - Maninha

♩ = 83,999969

10

15

21

27

32

36

42

48

54

57

Synth Strings

Yanni - Maninha

♩ = 83,999969

26

30

39

47

56

2

Yanni - Maninha

Solo

♩ = 83,999969

V.S.
