

# Ze Paulo - Simples

♩ = 257,779572      ♩ = 67,995987

Baroque Trumpet

Percussion

Jazz Guitar

Jazz Guitar

Electric Guitar

5-string Electric Bass

Synth Voice

Orchestra Hit

Viola

Viola

Solo

Solo

9

Perc.

Vla.

Solo

16

Bar. Tpt.

Perc.

Orch. Hit

Vla.

Solo

Solo

23

Perc.

Solo

Solo

30

Perc.

J. Gtr.

J. Gtr.

E. Bass

Syn. Voice

Vla.

Solo

Solo

34

38

42

Perc.

J. Gtr.

J. Gtr.

E. Bass

Orch. Hit

Vla.

Solo

48

Perc.

J. Gtr.

J. Gtr.

E. Bass

Vla.

Solo

52

Bar. Tpt.

Perc.

J. Gtr.

J. Gtr.

E. Bass

Syn. Voice

Orch. Hit

Vla.

Vla.

Solo

56

Perc.

J. Gtr.

J. Gtr.

E. Bass

Syn. Voice

Vla.

Vla.

Solo

60

64

68

72

76

Bar. Tpt.  
Perc.  
J. Gtr.  
J. Gtr.  
E. Bass  
Syn. Voice  
Orch. Hit  
Vla.  
Vla.  
Solo

82

Bar. Tpt.  
Perc.  
J. Gtr.  
J. Gtr.  
E. Bass  
Orch. Hit  
Vla.  
Solo

86

90

94

108

112

116

120

124

128

133

137

141

145

149

Perc.

J. Gtr.

J. Gtr.

E. Bass

Syn. Voice

Vla.

Vla.

Solo

Solo

153

Bar. Tpt.

Perc.

J. Gtr.

J. Gtr.

E. Bass

Orch. Hit

Vla.

Vla.

Solo

Baroque Trumpet

Ze Paulo - Simples

$\text{♩} = 257,779572$   $\text{♩} = 67,995987$

3 16 32

54

21 2

81

22

107

21

130

24 3

# Ze Paulo - Simples

## Percussion

♩ = 257,779572 ♩ = 67,995987

3

12

24

32

35

38

41

47

50

53

V.S.

56

59

62

65

68

71

74

78

83

86

Percussion

89

92

98

101

104

107

110

113

116

119

V.S.

122

125

128

132

135

138

141

144

147

150

153 Percussion 5

♩ = 257,779572 ♩ = 67,995987

Jazz Guitar

72

76

82

86

90

98

102

106

110

115

Jazz Guitar

119

123

127

131

135

139

143

147

151

153

♩ = 257,779572 ♩ = 67,995987

3 27

34

39

45

51

56

61

66

71

75

3

81

87

93

100

105

110

115

120

125

130

135

140

145

150

153

5-string Electric Bass

Ze Paulo - Simples

♩ = 257,779572 ♩ = 67,995987

3 27

34

40

46

51

56

62

68

74

81

V.S.

88

96

103

108

114

120

126

132

138

145

151

Synth Voice

Ze Paulo - Simples

♩ = 257,779572 ♩ = 67,995987

3 27

38 12 2 9

66

77 28 2 7

119 2

131

142

149 6

♩ = 257,779572 ♩ = 67,995987

3 16 22

44

3 8 21

77

3

83

22 21

128

24

154

3 2

Viola

Ze Paulo - Simples

♩ = 257,779572 ♩ = 67,995987

3 7 7

22 32 2 5

65 16

87

94 7 2 5

112 14

135

147 3

154

# Ze Paulo - Simples

Viola

♩ = 257,779572 ♩ = 67,995987

3 27

36

44

53 4

65

74

80 18

105 2

115

122 2

130

139

147

153

# Ze Paulo - Simples

Solo

♩ = 257,779572 ♩ = 67,995987

3 16 5

27

32

37

42

49

54

60

65

70

V.S.

75

81

86

91

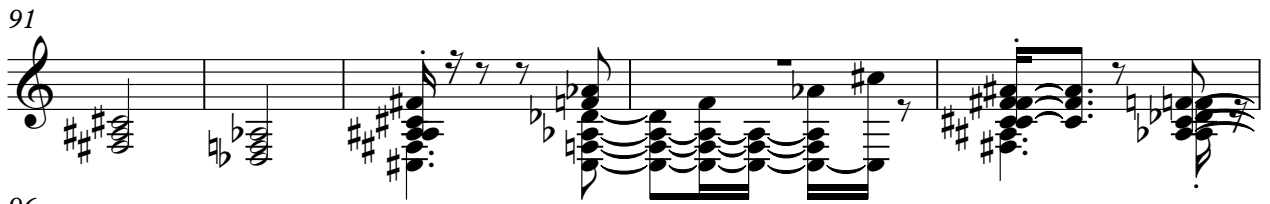

96

102

108

113

118

123

# Ze Paulo - Simples

Solo

♩ = 257,779572 ♩ = 67,995987

8

13

17

23

28

41

73

119

131

2

Solo

142

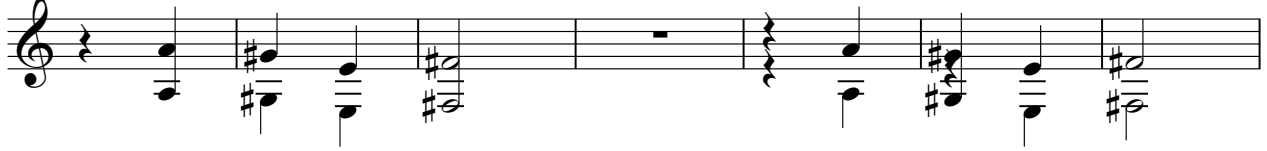

149

