

♩ = 81,000084

Solo

Solo

Solo

3

Tape Smp. Str

Tape Smp. Str

Vc.

Solo

Solo

Solo

5 Em/E

7 Dm/D

9 D^b/D

Sop. Sax.

Tape Smp. Str

Tape Smp. Str

Vc.

Vc.

Solo

Solo

Solo

11 Am/A Am/A Am/A ~~Am/A~~ Am/A

Sop. Sax.

Tape Smp. Str

Tape Smp. Str

Vc.

Vc.

Solo

Solo

Solo

13 ~~Am/A~~/A Am/A Am/A Am/A

Sop. Sax.

Tape Smp. Str.

Tape Smp. Str.

Vc.

Vc.

Solo

Solo

Solo

15 Am/A An/A Am/A Am/A/E Em/E Em/E Em/E

Sop. Sax.

Tape Smp. Str

Tape Smp. Str

Vc.

Vc.

Solo

Solo

Solo

17 Em/E Em/E E7/Dm/D Dm/D

Sop. Sax.

Tape Smp. Str.

Tape Smp. Str.

Vc.

Vc.

Solo

Solo

Solo

19 E7/E E7/E E7/E

Sop. Sax.

Tape Smp. Str.

Tape Smp. Str.

Vc.

Vc.

Solo

Solo

Solo

21 Am/Am/A

23 Am/Am/A Am/A Em/E Em/E

25 Dm/D

Sop. Sax.

Tape Smp. Str.

Tape Smp. Str.

Vc.

Solo

Solo

27 Dm/D/D Dm/D/D Dm/Dm/E/E E7/E E7/E

Sop. Sax.

Tape Smp. Str.

Tape Smp. Str.

Vc.

Vc.

Vc.

Solo

Solo

Solo

29

E7/E E7/E E7/E Am/A Am/A Am/A Am/A Am/A Am/A

Sop. Sax.

Tape Smp. Str

Tape Smp. Str

Vc.

Vc.

Vc.

Solo

Solo

Solo

31 ~~Am/A~~ Am/Am/A Am/A Am/A ~~Am/A~~ Em/E Em/E Em/E

Sop. Sax.

Tape Smp. Str.

Tape Smp. Str.

Vc.

Vc.

Vc.

Solo

Solo

Solo

33

Em/E Em/E Em/E Dm/D

Sop. Sax.

Tape Smp. Str.

Tape Smp. Str.

Vc.

Vc.

Vc.

Solo

Solo

Solo

Sop. Sax.

Tape Smp. Str.

Tape Smp. Str.

Vc.

Vc.

Vc.

Solo

Solo

Solo

39 Am/A Am/A Am/A Am/A Am/A Am/A Am/A Am/A

Sop. Sax.

Tape Smp. Str

Tape Smp. Str

Vc.

Vc.

Vc.

Solo

Solo

41 Am/A Am/A Am/A Am/A Em/E E7/E7 Em/E

Sop. Sax.

Tape Smp. Str

Tape Smp. Str

Vc.

Vc.

Solo

Solo

43

Em/E Em/Em/Em/IDm/D

Dm/D Dm/D

Sop. Sax.

Tape Smp. Str

Tape Smp. Str

Vc.

Vc.

Solo

Solo

45

Dm/D/E

E7/E E7/E7/E E7/E

Sop. Sax.

Tape Smp. Str

Tape Smp. Str

Vc.

Vc.

Solo

Solo

47 Am/A

49 Am/A Am/Am/E Em/Em/Bm/E

51 Em/E Em/Em/E Em/Em/D Dm/D

Sop. Sax.
Tape Smp. Str.
Tape Smp. Str.
Vc.
Vc.
Solo
Solo

53 Dm/D Dm/D E7/E E7/E E7/EE7/E E7/E

Sop. Sax.
Tape Smp. Str.
Tape Smp. Str.
Vc.
Vc.
Vc.
Solo
Solo

55 ~~E7/E~~ Am/A Am/A Am/A

Sop. Sax. 

Tape Smp. Str. 

Tape Smp. Str. 

Vc. 

Vc. 

Vc. 

Solo 

Solo 

Solo 

57

Am/Am/Am/E

59 Dm/D

Sop. Sax. 

Tape Smp. Str. 

Tape Smp. Str. 

Vc. 

Vc. 

Solo 

Solo 

Solo 

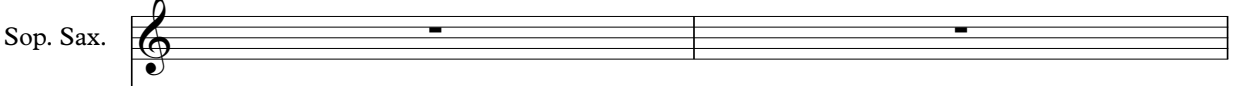

61 Dm/D Dm/DE⁷/E

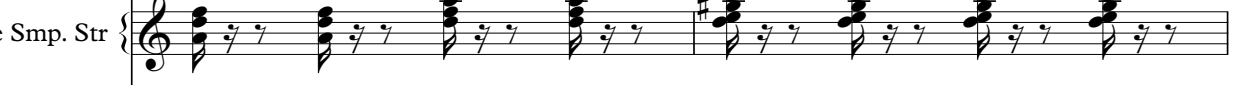
Sop. Sax. 

Tape Smp. Str. 

Tape Smp. Str. 

Vc. 

Vc. 

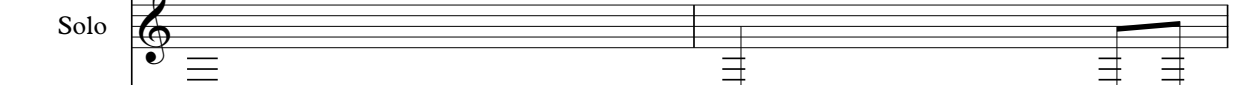
Solo 

Solo 

Solo 

63

~~E7/A~~ Am/A Am/A Am/A

Sop. Sax.

Tape Smp. Str.

Tape Smp. Str.

Vc.

Vc.

Solo

Solo

Solo

Tape Sampler Keyboard [Strings]

♩ = 81,000084

6

12

15

18

21

23

25

28

V.S.

Tape Sampler Keyboard [Strings]

30

33

35

37

39

41

44

50

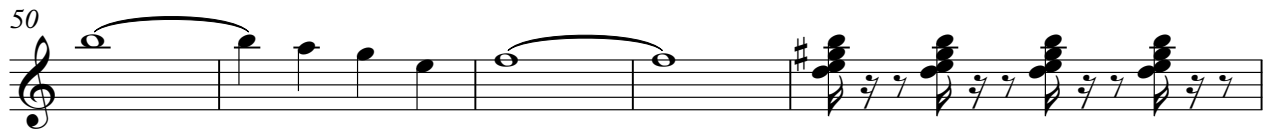

55

57

Tape Sampler Keyboard [Strings]

♩ = 81,000084

6

12

16

21

28

33

38

V.S.

Tape Sampler Keyboard [Strings]

42

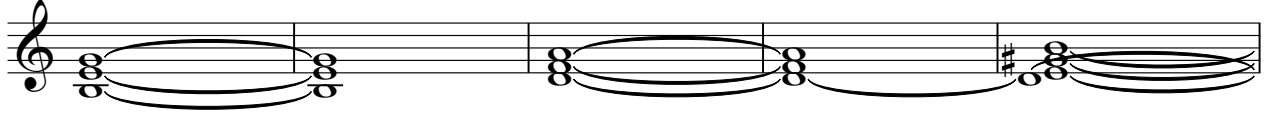

47

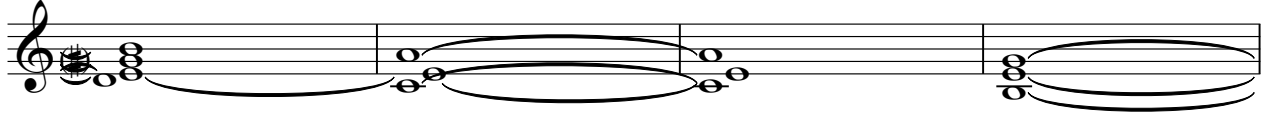

51

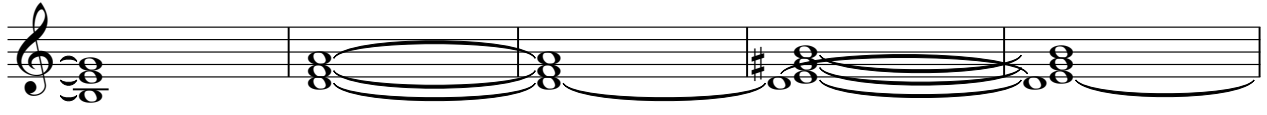

56

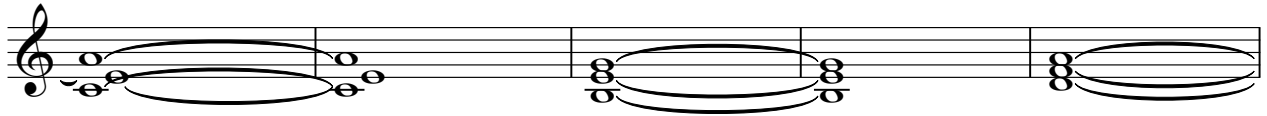

61

65

28

30

33

37

41

44

47

50

53

55

58

3 **2**

65

Violoncello

♩ = 81,000084

7

2

14

2 3

19

25

3 2

30

32

34

36

38

V.S.

Violoncello

♩ = 81,000084

V.S.

2

35

Violoncello

37

41

44

47

50

53

56

58

61

63 Violoncello 3

Solo

♩ = 81,000084

6
12
16
20
25
30
34
38
42

V.S.

2

Solo

46

50

54

61

65

Solo

♩ = 81,000084

V.S.

21

23

25

27

29

31

33

35

37

39

41

43

45

47

49

51

53

55

57

59

4

Solo

61

63

65

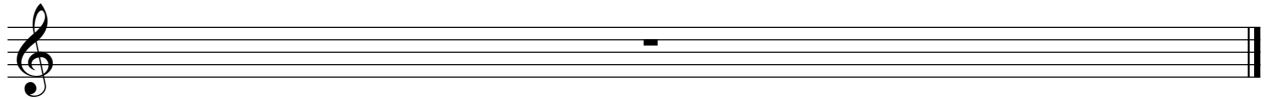

2

Solo

31

33

35

38

43

50

56

60

63