

# Ze Ramalho - Serpente

♩ = 109,999908

New Track

New Track

New Track

New Track

New Track

♩ = 109,999908

New Track

New Track

3

New Track

New Track

New Track

New Track

New Track

New Track

5

New Track

New Track

New Track

New Track

New Track

New Track

7

New Track

New Track

New Track

New Track

New Track

New Track

9

New Track

New Track

New Track

New Track

New Track

New Track

11

New Track

New Track

New Track

New Track

New Track

14

New Track

New Track

New Track

New Track

New Track

17

New Track

New Track

New Track

New Track

New Track

New Track

19

New Track

New Track

New Track

New Track

New Track

22

New Track

New Track

New Track

New Track

New Track

24

New Track

New Track

New Track

New Track

New Track

New Track

26

New Track

New Track

New Track

New Track

New Track

New Track

28

New Track

New Track

New Track

New Track

New Track

New Track

New Track

30

New Track

New Track

New Track

New Track

New Track

32

New Track

New Track

New Track

New Track

New Track

34

New Track

New Track

New Track

New Track

New Track

36

New Track

New Track

New Track

New Track

New Track

New Track

38

New Track

New Track

New Track

New Track

New Track

New Track

40

New Track

New Track

New Track

New Track

New Track

42

New Track

New Track

New Track

New Track

New Track

44

New Track

New Track

New Track

New Track

New Track

New Track

46

New Track

New Track

New Track

New Track

New Track

New Track

48

New Track

New Track

New Track

New Track

New Track

New Track

New Track

50

New Track

New Track

New Track

New Track

New Track

52

New Track

New Track

New Track

New Track

New Track

54

New Track

New Track

New Track

New Track

New Track

56

New Track

New Track

New Track

New Track

New Track

New Track

58

New Track

New Track

New Track

New Track

New Track

New Track

60

New Track

New Track

New Track

New Track

New Track

62

New Track

New Track

New Track

New Track

New Track

64

New Track

New Track

New Track

New Track

New Track

New Track

66

New Track

New Track

New Track

New Track

New Track

68

New Track

New Track

New Track

New Track

New Track

New Track

70

New Track

New Track

New Track

New Track

New Track

New Track

72

New Track

New Track

New Track

New Track

New Track

New Track

74

New Track

New Track

New Track

New Track

New Track

New Track

75

New Track

New Track

New Track

New Track

New Track

New Track

New Track

77

New Track

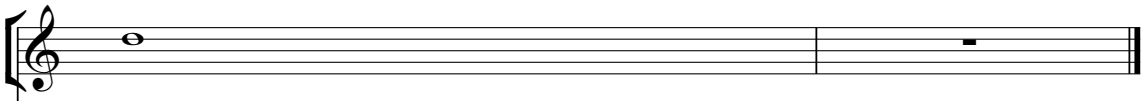

New Track

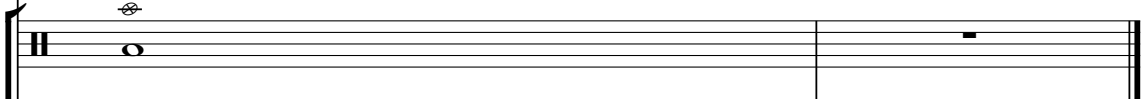

New Track

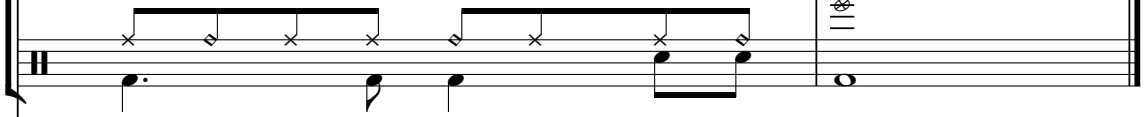

New Track

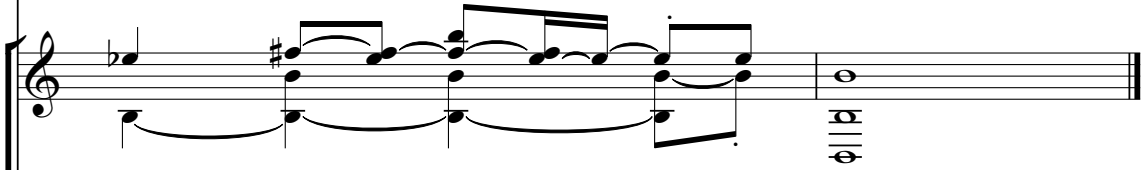

New Track

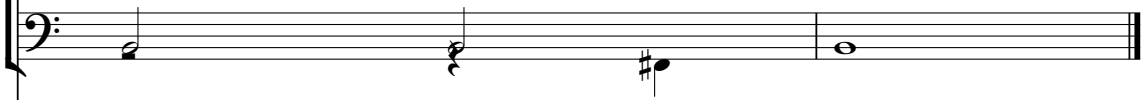

New Track

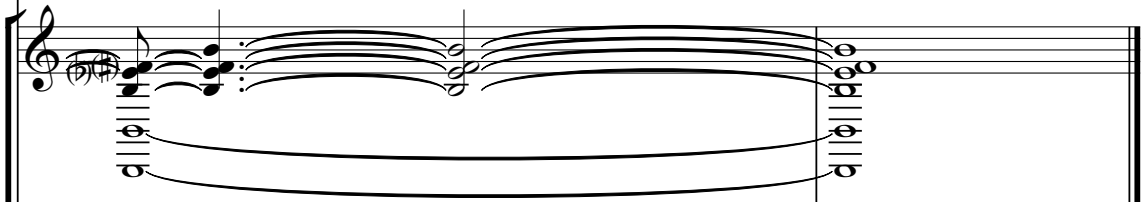

New Track

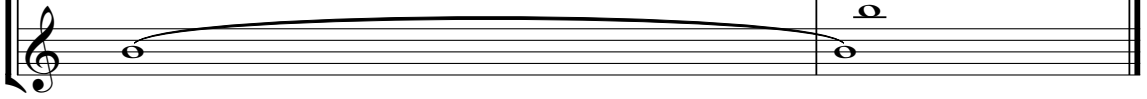

♩ = 109,999908

**24**

**28**

**16**

**47**

**29**

♩ = 109,999908

68

71

74

♩ = 109,999908

3 2 8

17 9 7

37 9

49 6 6

65 2 3

73 3

♩ = 109,999908

41

45

49

53

57

61

65

69

73

76

♩ = 109,999908

3  
6  
9  
13  
17  
20  
24  
27  
30

V.S.

61

63

66

68

71

73

75

77

♩ = 109,999908

6

11

16

21

26

31

36

41

46

♩ = 109,999908

47

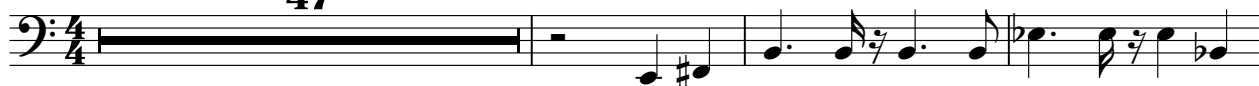

51

56

61

66

70

74

♩ = 109,999908

V.S.

♩ = 109,999908

6

12

18

25

29

35

41

47

53

V.S.

58

63

70

75