

Ze Ramalho - Terceira Lamina

0.0"
1.1,00
TERCEIRA LAMINA

♩ = 75,000000

Flute

Percussion

Jazz Guitar

5-string Electric Bass

Synth Strings

♩ = 75,000000

3

Fl.

Perc.

J. Gtr.

E. Bass

Syn. Str.

4

Fl.

Perc.

J. Gtr.

E. Bass

Syn. Str.

3

6

Fl.

Perc.

J. Gtr.

E. Bass

Syn. Str.

7

Fl.

Perc.

J. Gtr.

E. Bass

Syn. Str.

3

8

Fl.

Perc.

J. Gtr.

E. Bass

Syn. Str.

8

9

Fl.

Perc.

J. Gtr.

E. Bass

Syn. Str.

10

Perc.

J. Gtr.

E. Bass

Syn. Str.

12

Perc. J. Gtr. E. Bass Syn. Str.

13

Perc. J. Gtr. E. Bass Syn. Str.

15

Perc. J. Gtr. E. Bass Syn. Str.

16

Fl. Perc. J. Gtr. E. Bass Syn. Str.

17

Fl. Perc. J. Gtr. E. Bass Syn. Str.

19

Perc. J. Gtr. E. Bass Syn. Str.

21

Perc. J. Gtr. E. Bass Syn. Str.

23

Perc. J. Gtr. E. Bass Syn. Str.

24

Fl.

Perc.

J. Gtr.

E. Bass

Syn. Str.

25

Fl.

Perc.

J. Gtr.

E. Bass

Syn. Str.

26

Fl.

Perc.

J. Gtr.

E. Bass

Syn. Str.

3

27

Fl.

Perc.

J. Gtr.

E. Bass

Syn. Str.

3

28

Fl.

Perc.

J. Gtr.

E. Bass

Syn. Str.

29

Fl.

Perc.

J. Gtr.

E. Bass

Syn. Str.

30

Fl.

Perc.

J. Gtr.

E. Bass

Syn. Str.

3

32

Perc.

J. Gtr.

E. Bass

Syn. Str.

33

Perc. J. Gtr. E. Bass Syn. Str.

34

Perc. J. Gtr. E. Bass Syn. Str.

36

Perc. J. Gtr. E. Bass Syn. Str.

38

Fl.

Perc.

J. Gtr.

E. Bass

Syn. Str.

40

Perc.

J. Gtr.

E. Bass

Syn. Str.

41

Perc.

J. Gtr.

E. Bass

Syn. Str.

42

Perc.

J. Gtr.

E. Bass

Syn. Str.

43

Perc.

J. Gtr.

E. Bass

Syn. Str.

45

Perc.

J. Gtr.

E. Bass

Syn. Str.

46

Fl.

Perc.

J. Gtr.

E. Bass

Syn. Str.

47

Fl.

Perc.

J. Gtr.

E. Bass

Syn. Str.

48

Fl.

Perc.

J. Gtr.

E. Bass

Syn. Str.

49

Fl.

Perc.

J. Gtr.

E. Bass

Syn. Str.

3

50

Fl.

Perc.

J. Gtr.

E. Bass

Syn. Str.

51

Fl.

Perc.

J. Gtr.

E. Bass

Syn. Str.

3

52

Fl.

Perc.

J. Gtr.

E. Bass

Syn. Str.

3

54

Perc. J. Gtr. E. Bass Syn. Str.

55

Perc. J. Gtr. E. Bass Syn. Str.

56

Perc. J. Gtr. E. Bass Syn. Str.

57

Perc.

J. Gtr.

E. Bass

Syn. Str.

59

Perc.

J. Gtr.

E. Bass

Syn. Str.

60

Fl.

Perc.

J. Gtr.

E. Bass

Syn. Str.

61

Fl.

Perc.

J. Gtr.

E. Bass

Syn. Str.

62

Perc. J. Gtr. E. Bass Syn. Str.

64

Perc. J. Gtr. E. Bass Syn. Str.

65

Perc. J. Gtr. E. Bass Syn. Str.

66

Perc.

J. Gtr.

E. Bass

Syn. Str.

68

Fl.

Perc.

J. Gtr.

E. Bass

Syn. Str.

69

Fl.

Perc.

J. Gtr.

E. Bass

Syn. Str.

70

Fl.

Perc.

J. Gtr.

E. Bass

Syn. Str.

71

Fl.

Perc.

J. Gtr.

E. Bass

Syn. Str.

72

Fl.

Perc.

J. Gtr.

E. Bass

Syn. Str.

73

Fl.

Perc.

J. Gtr.

E. Bass

Syn. Str.

74

Fl.

Perc.

J. Gtr.

E. Bass

Syn. Str.

Ze Ramalho - Terceira Lamina

Flute

♩ = 75,000000

5

8

6

3

18

6

3

27

30

6

40

6

49

52

6

60

6

2

Flute

68

72

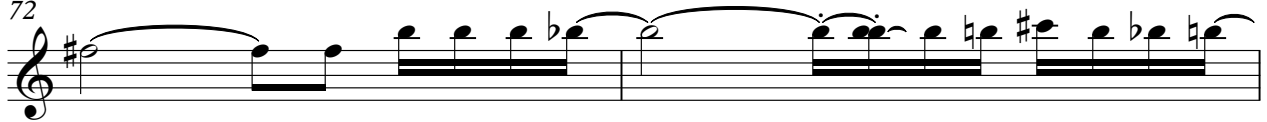

74

Percussion

Ze Ramalho - Terceira Lamina

♩ = 75,000000

V.S.

Percussion

Percussion

V.S.

Percussion

62

64

66

68

70

72

74

♩ = 75,000000

4

6

8

11

14

16

18

21

23

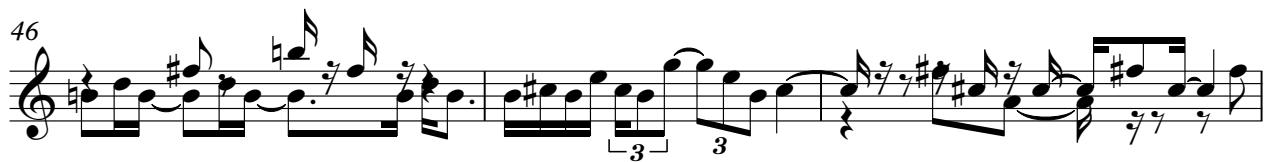

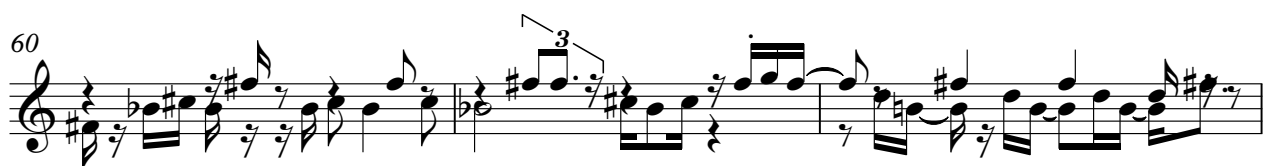
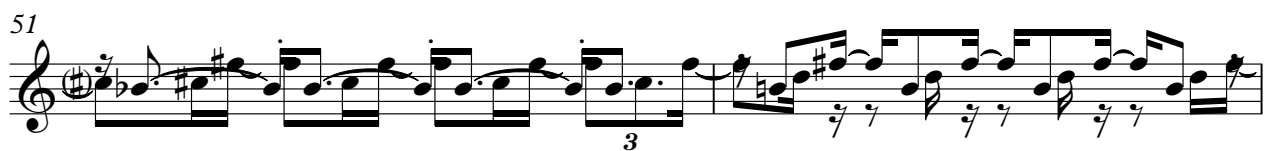

5-string Electric Bass

Ze Ramalho - Terceira Lamina

♩ = 75,000000

6

10

14

19

23

27

31

35

39

V.S.

43

47

51

55

59

63

67

71

73

Ze Ramalho - Terceira Lamina

Synth Strings

♩ = 75,000000

5

7

9

12

15

18

21

24

26

V.S.

Synth Strings

Synth Strings

57

60

62

65

68

70

72