

Zeca Pagodinho - Agua Da Minha Sede

♩ = 110,089928

Percussion

Dulcimer

Electric Guitar

5-string Electric Bass

Violoncello

♩ = 110,089928

Perc.

Dulc.

E. Gtr.

E. Bass

Vc.

ClavedePrata 34.3268-5855
ClavedePrata 34.3268-5855

4

Perc. Dulc. E. Gtr. E. Bass Vc.

3

3

5

Perc. Dulc. E. Gtr. E. Bass Vc.

6

7 \flat

Tbn.

Perc.

Dulc.

E. Gtr.

E. Bass

Tape Smp. Brs

Vc.

9 \flat

Tbn.

Perc.

Dulc.

E. Bass

Tape Smp. Brs

Bsong.

11

Perc. Dulc. E. Bass

12

Tbn. Perc. Dulc. E. Bass Tape Smp. Brs

14

Tbn. Perc. Dulc. E. Bass Tape Smp. Brs

16

Tbn.

Perc.

Dulc.

E. Bass

Tape Smp. Brs

Vla.

18

Tbn.

Perc.

Dulc.

E. Bass

Tape Smp. Brs

Vla.

19

21

22

Tbn.

Perc.

Dulc.

E. Bass

Tape Smp. Brs

Vla.

23

Tbn.

Perc.

Dulc.

E. Bass

Tape Smp. Brs

Vla.

25

26

27

Tbn.

Perc.

Dulc.

E. Bass

Tape Smp. Brs

Vla.

29

Tbn.

Perc.

Dulc.

E. Bass

Tape Smp. Brs

Vla.

30

Tbn.

Perc.

Dulc.

E. Bass

Tape Smp. Brs

Vla.

31

Tbn.

Perc.

Dulc.

E. Bass

Tape Smp. Brs

Vla.

33

35

37

Tbn.

Perc.

Dulc.

E. Bass

Tape Smp. Brs

Vla.

39

Tbn.

Perc.

Dulc.

E. Bass

Tape Smp. Brs

Vla.

41

43

45

47

48

Perc.

Dulc.

E. Gtr.

E. Bass

Vc.

3

3

49

Tbn.

Perc.

Dulc.

E. Gtr.

E. Bass

Tape Smp. Brs.

Vc.

50

Tbn.

Perc.

Dulc.

E. Gtr.

E. Bass

Tape Smp. Brs

Vc.

52

Tbn.

Perc.

Dulc.

E. Bass

Tape Smp. Brs

54

Tbn.

Perc.

Dulc.

E. Bass

Tape Smp. Brs

56

Tbn.

Perc.

Dulc.

E. Bass

Tape Smp. Brs

58

Tbn.

Perc.

Dulc.

E. Bass

Tape Smp. Brs

Vla.

60

Tbn.

Perc.

Dulc.

E. Bass

Tape Smp. Brs

Vla.

61

Tbn.

Perc.

Dulc.

E. Bass

Tape Smp. Brs

Vla.

63

Tbn.

Perc.

Dulc.

E. Bass

Tape Smp. Brs

Vla.

64

Tbn.

Perc.

Dulc.

E. Bass

Tape Smp. Brs

Vla.

65

Tbn.

Perc.

Dulc.

E. Bass

Tape Smp. Brs

Vla.

67

68

69

71

72

Tbn.

Perc.

Dulc.

E. Bass

Tape Smp. Brs

Vla.

73

Tbn.

Perc.

Dulc.

E. Bass

Tape Smp. Brs

Vla.

75

77

79

Tbn.

Perc.

Dulc.

E. Bass

Tape Smp. Brs

Vla.

81

Tbn.

Perc.

Dulc.

E. Bass

Tape Smp. Brs

Vla.

83

Tbn.

Perc.

Dulc.

E. Bass

Tape Smp. Brs

Vla.

85

Tbn.

Perc.

Dulc.

E. Bass

Tape Smp. Brs

Vla.

87

Tbn.

Perc.

Dulc.

E. Bass

Tape Smp. Brs

Vla.

89

Tbn.

Perc.

Dulc.

E. Gtr.

E. Bass

Tape Smp. Brs

Vla.

Vc.

3

91

92

93 $\text{♩} = 101,009933$

Tbn.
Perc.
Dulc.
E. Gtr.
E. Bass
Tape Smp. Brs
Vla.
Vc.

$\text{♩} = 101,009933$

95

Perc.
Vla.

97

Perc.
Vla.

100

Perc.

Vla.

102

~~♩ = 100, 169 52, 94, 05 07, 09 05 03 15 03 19, 59 01 13, 15, 16, 17, 18, 19, 20, 21, 22, 23, 24, 25, 26, 27, 28, 29, 30, 31, 32, 33, 34, 35, 36, 37, 38, 39, 40, 41, 42, 43, 44, 45, 46, 47, 48, 49, 50, 51, 52, 53, 54, 55, 56, 57, 58, 59, 60, 61, 62, 63, 64, 65, 66, 67, 68, 69, 70, 71, 72, 73, 74, 75, 76, 77, 78, 79, 80, 81, 82, 83, 84, 85, 86, 87, 88, 89, 90, 91, 92, 93, 94, 95, 96, 97, 98, 99, 100, 101, 102, 103, 104, 105, 106, 107, 108, 109, 110, 111, 112, 113, 114, 115, 116, 117, 118, 119, 120, 121, 122, 123, 124, 125, 126, 127, 128, 129, 130, 131, 132, 133, 134, 135, 136, 137, 138, 139, 140, 141, 142, 143, 144, 145, 146, 147, 148, 149, 150, 151, 152, 153, 154, 155, 156, 157, 158, 159, 160, 161, 162, 163, 164, 165, 166, 167, 168, 169, 170, 171, 172, 173, 174, 175, 176, 177, 178, 179, 180, 181, 182, 183, 184, 185, 186, 187, 188, 189, 190, 191, 192, 193, 194, 195, 196, 197, 198, 199, 200, 201, 202, 203, 204, 205, 206, 207, 208, 209, 210, 211, 212, 213, 214, 215, 216, 217, 218, 219, 220, 221, 222, 223, 224, 225, 226, 227, 228, 229, 230, 231, 232, 233, 234, 235, 236, 237, 238, 239, 240, 241, 242, 243, 244, 245, 246, 247, 248, 249, 250, 251, 252, 253, 254, 255, 256, 257, 258, 259, 260, 261, 262, 263, 264, 265, 266, 267, 268, 269, 270, 271, 272, 273, 274, 275, 276, 277, 278, 279, 280, 281, 282, 283, 284, 285, 286, 287, 288, 289, 290, 291, 292, 293, 294, 295, 296, 297, 298, 299, 300, 301, 302, 303, 304, 305, 306, 307, 308, 309, 310, 311, 312, 313, 314, 315, 316, 317, 318, 319, 320, 321, 322, 323, 324, 325, 326, 327, 328, 329, 330, 331, 332, 333, 334, 335, 336, 337, 338, 339, 340, 341, 342, 343, 344, 345, 346, 347, 348, 349, 350, 351, 352, 353, 354, 355, 356, 357, 358, 359, 360, 361, 362, 363, 364, 365, 366, 367, 368, 369, 370, 371, 372, 373, 374, 375, 376, 377, 378, 379, 380, 381, 382, 383, 384, 385, 386, 387, 388, 389, 390, 391, 392, 393, 394, 395, 396, 397, 398, 399, 400, 401, 402, 403, 404, 405, 406, 407, 408, 409, 410, 411, 412, 413, 414, 415, 416, 417, 418, 419, 420, 421, 422, 423, 424, 425, 426, 427, 428, 429, 430, 431, 432, 433, 434, 435, 436, 437, 438, 439, 440, 441, 442, 443, 444, 445, 446, 447, 448, 449, 450, 451, 452, 453, 454, 455, 456, 457, 458, 459, 460, 461, 462, 463, 464, 465, 466, 467, 468, 469, 470, 471, 472, 473, 474, 475, 476, 477, 478, 479, 480, 481, 482, 483, 484, 485, 486, 487, 488, 489, 490, 491, 492, 493, 494, 495, 496, 497, 498, 499, 500, 501, 502, 503, 504, 505, 506, 507, 508, 509, 510, 511, 512, 513, 514, 515, 516, 517, 518, 519, 520, 521, 522, 523, 524, 525, 526, 527, 528, 529, 530, 531, 532, 533, 534, 535, 536, 537, 538, 539, 540, 541, 542, 543, 544, 545, 546, 547, 548, 549, 550, 551, 552, 553, 554, 555, 556, 557, 558, 559, 560, 561, 562, 563, 564, 565, 566, 567, 568, 569, 570, 571, 572, 573, 574, 575, 576, 577, 578, 579, 580, 581, 582, 583, 584, 585, 586, 587, 588, 589, 590, 591, 592, 593, 594, 595, 596, 597, 598, 599, 600, 601, 602, 603, 604, 605, 606, 607, 608, 609, 610, 611, 612, 613, 614, 615, 616, 617, 618, 619, 620, 621, 622, 623, 624, 625, 626, 627, 628, 629, 630, 631, 632, 633, 634, 635, 636, 637, 638, 639, 640, 641, 642, 643, 644, 645, 646, 647, 648, 649, 650, 651, 652, 653, 654, 655, 656, 657, 658, 659, 660, 661, 662, 663, 664, 665, 666, 667, 668, 669, 670, 671, 672, 673, 674, 675, 676, 677, 678, 679, 680, 681, 682, 683, 684, 685, 686, 687, 688, 689, 690, 691, 692, 693, 694, 695, 696, 697, 698, 699, 700, 701, 702, 703, 704, 705, 706, 707, 708, 709, 710, 711, 712, 713, 714, 715, 716, 717, 718, 719, 720, 721, 722, 723, 724, 725, 726, 727, 728, 729, 730, 731, 732, 733, 734, 735, 736, 737, 738, 739, 740, 741, 742, 743, 744, 745, 746, 747, 748, 749, 750, 751, 752, 753, 754, 755, 756, 757, 758, 759, 760, 761, 762, 763, 764, 765, 766, 767, 768, 769, 770, 771, 772, 773, 774, 775, 776, 777, 778, 779, 780, 781, 782, 783, 784, 785, 786, 787, 788, 789, 790, 791, 792, 793, 794, 795, 796, 797, 798, 799, 800, 801, 802, 803, 804, 805, 806, 807, 808, 809, 810, 811, 812, 813, 814, 815, 816, 817, 818, 819, 820, 821, 822, 823, 824, 825, 826, 827, 828, 829, 830, 831, 832, 833, 834, 835, 836, 837, 838, 839, 840, 841, 842, 843, 844, 845, 846, 847, 848, 849, 850, 851, 852, 853, 854, 855, 856, 857, 858, 859, 860, 861, 862, 863, 864, 865, 866, 867, 868, 869, 870, 871, 872, 873, 874, 875, 876, 877, 878, 879, 880, 881, 882, 883, 884, 885, 886, 887, 888, 889, 890, 891, 892, 893, 894, 895, 896, 897, 898, 899, 900, 901, 902, 903, 904, 905, 906, 907, 908, 909, 910, 911, 912, 913, 914, 915, 916, 917, 918, 919, 920, 921, 922, 923, 924, 925, 926, 927, 928, 929, 930, 931, 932, 933, 934, 935, 936, 937, 938, 939, 940, 941, 942, 943, 944, 945, 946, 947, 948, 949, 950, 951, 952, 953, 954, 955, 956, 957, 958, 959, 960, 961, 962, 963, 964, 965, 966, 967, 968, 969, 970, 971, 972, 973, 974, 975, 976, 977, 978, 979, 980, 981, 982, 983, 984, 985, 986, 987, 988, 989, 990, 991, 992, 993, 994, 995, 996, 997, 998, 999, 1000~~

Perc.

Dulc.

Vla.

Vc.

104

Harm.

Perc.

Dulc.

E. Bass

Vla.

Vc.

Harmonica

Zeca Pagodinho - Agua Da Minha Sede

♩ = 110,089928 ♩ = 101,009933 ♩ = 100,169

92 **8**

103

ClavedePrata 34.3268-5855 3

ClavedePrata 34.3268-5855

Trombone

Zeca Pagodinho - Agua Da Minha Sede

♩ = 110,089928

4

12

18

23

28

32

37

41

45

50

ClavedePrata 34.3268-5855
ClavedePrata 34.3268-5855

3

Trombone

56

62

66

71

76

80

84

88

94

Zeca Pagodinho - Agua Da Minha Sede

Percussion

♩ = 110,089928

3

5

7

9

11

13

15

17

19

ClavedePrata 34.3268-5855
ClavedePrata 34.3268-5855

V.S.

21

23

25

27

29

31

33

35

37

39

41

43

45

47

49

51

53

55

57

59

61

63

65

67

69

71

73

75

77

79

81

83

85

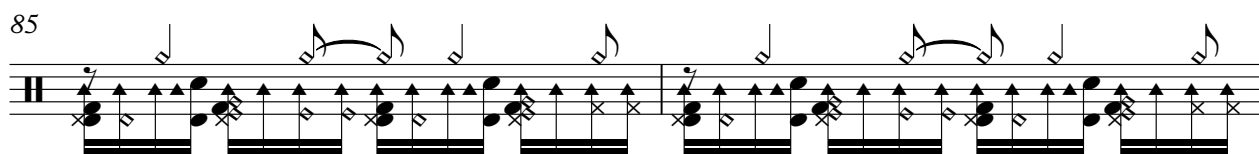

87

89

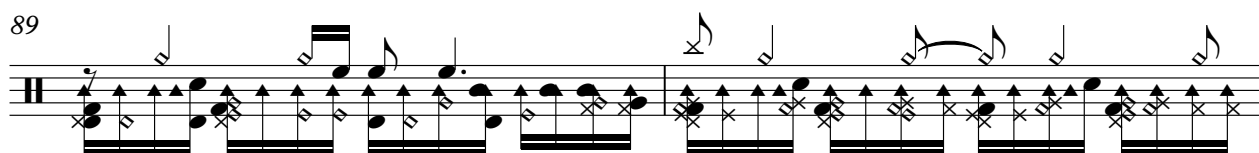

91

93

♩ = 101,009933

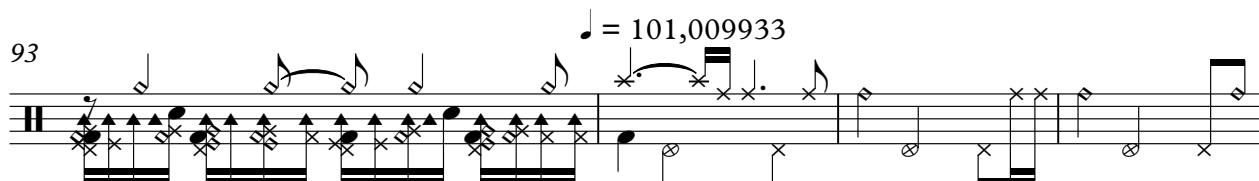

97

101

♩ = 100,169877

Dulcimer

Zeca Pagodinho - Agua Da Minha Sede

♩ = 110,089928

4

6

8

10

12

14

16

18

20

ClavedelPrata 34.3268-5855
ClavedePrata 34.3268-5855

V.S.

42

44

46

48

50

52

54

56

58

60

62

64

66

68

70

72

74

76

78

80

82

84

86

88

90

92

$\text{♩} = 101,009933$

95

$\text{♩} = 106,108,110,112,114,116,118,120,122,124,126,128,130,132,134,136,138,140,142,144,146,148,150,152,154,156,158,160,162,164,166,168,170,172,174,176,178,180,182,184,186,188,190,192,194,196,198,200,202,204,206,208,210,212,214,216,218,220,222,224,226,228,230,232,234,236,238,240,242,244,246,248,250,252,254,256,258,260,262,264,266,268,270,272,274,276,278,280,282,284,286,288,290,292,294,296,298,300,302,304,306,308,310,312,314,316,318,320,322,324,326,328,330,332,334,336,338,340,342,344,346,348,350,352,354,356,358,360,362,364,366,368,370,372,374,376,378,380,382,384,386,388,390,392,394,396,398,400,402,404,406,408,410,412,414,416,418,420,422,424,426,428,430,432,434,436,438,440,442,444,446,448,450,452,454,456,458,460,462,464,466,468,470,472,474,476,478,480,482,484,486,488,490,492,494,496,498,500,502,504,506,508,510,512,514,516,518,520,522,524,526,528,530,532,534,536,538,540,542,544,546,548,550,552,554,556,558,560,562,564,566,568,570,572,574,576,578,580,582,584,586,588,590,592,594,596,598,600,602,604,606,608,610,612,614,616,618,620,622,624,626,628,630,632,634,636,638,640,642,644,646,648,650,652,654,656,658,660,662,664,666,668,670,672,674,676,678,680,682,684,686,688,690,692,694,696,698,700,702,704,706,708,710,712,714,716,718,720,722,724,726,728,730,732,734,736,738,740,742,744,746,748,750,752,754,756,758,760,762,764,766,768,770,772,774,776,778,780,782,784,786,788,790,792,794,796,798,800,802,804,806,808,810,812,814,816,818,820,822,824,826,828,830,832,834,836,838,840,842,844,846,848,850,852,854,856,858,860,862,864,866,868,870,872,874,876,878,880,882,884,886,888,890,892,894,896,898,900,902,904,906,908,910,912,914,916,918,920,922,924,926,928,930,932,934,936,938,940,942,944,946,948,950,952,954,956,958,960,962,964,966,968,970,972,974,976,978,980,982,984,986,988,990,992,994,996,998,1000$

Electric Guitar

Zeca Pagodinho - Agua Da Minha Sede

♩ = 110,089928

3

6

39

3

49

38

3

91

♩ = 101,009933

3

95

7

♩ = 100,1095285209069501933333

4

4

ClavedePrata 34.3268-5855
ClavedePrata 34.3268-5855

5-string Electric Bass

Zeca Pagodinho - Agua Da Minha Sede

♩ = 110,089928

6

10

14

18

22

26

30

34

38

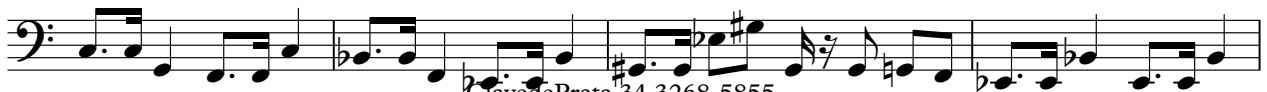

ClavedePrata 34.3268-5855
ClavedePrata 34.3268-5855

V.S.

42

46

50

54

58

62

66

70

74

78

82

86

90

94 ♩ = 101,009933

7

♩ = 1009933

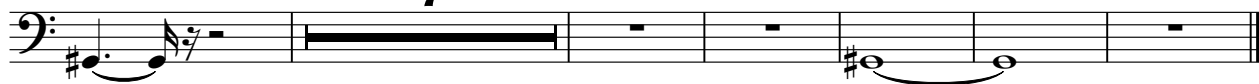

Zeca Pagodinho - Agua Da Minha Sede
Tape Sampler Keyboard [Brass]

$\text{♩} = 110,089928$

12

18

23

28

31

ClavedePrata 34.3268-5855
ClavedePrata 34.3268-5855

34

38

42

46

52

58

63

68

73

Viola

Zeca Pagodinho - Agua Da Minha Sede

♩ = 110,089928

14

20

27

35

42

58

65

72

80

85

ClavedePrata 34.3268-5855
ClavedePrata 34.3268-5855

2 $\text{♩} = 101,009933$

Viola

94

96

99

101

3

$\text{♩} = 100,1699^\ddagger$

103

~~$\text{♩} = 99,980750730900565899$~~

Violoncello Zeca Pagodinho - Agua Da Minha Sede

♩ = 110,089928

ClavedePrata 34.3268-5855
ClavedePrata 34.3268-5855

Birdsong

Zeca Pagodinho - Agua Da Minha Sede

♩ = 110,089928

2/4 - 4 4 15

ClavedePrata 348258

26

40

ClavedePrata 348258

69

♩ = 101,009933

25 8 4

ClavedePrata 34.3268-5855
ClavedePrata 34.3268-5855