

Zeca Pagodinho - Deixa a Vida Me Levar

♩ = 85,000046

MELODY

Kick (c3)

Ride (d#4)

Hat O-C (g#3,f#3)

Rim Shot (c#3)

Bass

LH

LH keys

Melody

RH keys

RH

♩ = 85,000046

6

MELODY

Kick (c3)

Ride (d#4)

Hat O-C (g#3,f#3)

Sustained Cymbal a#3

Rim Shot (c#3)

Bass

LH

LH keys

Melody

RH keys

RH

14

♩ = 75,000000

♩ = 60,000000

MELODY

Kick (c#3)

Ride (d#4)

Toms h-1 (c4,b3,g3)

Sustained Cymbal a#3

Rim Shot (c#3)

Bass

LH

LH keys

Melody

RH keys

RH

♩ = 75,000000

♩ = 60,000000

Kick (c3)

Zeca Pagodinho - Deixa a Vida Me Levar

♩ = 85,000046

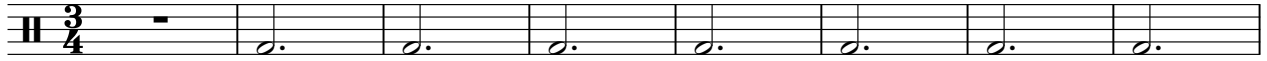

9

♩ = 75,000000 ♩ = 60,000000

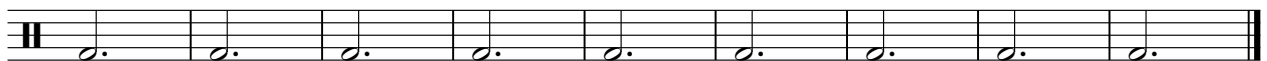

Zeca Pagodinho - Deixa a Vida Me Levar

Ride (d#4)

♩ = 85,000046

8

13

♩ = 75,000000 ♩ = 60,000000

Sustained Cymbal a#3

Zeca Pagodinho - Deixa a Vida Me Levar

♩ = 85,000046

8 2

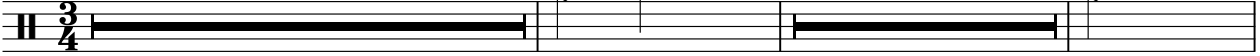

13

♩ = 75,000000 ♩ = 60,000000

Rim Shot (c#3)

Zeca Pagodinho - Deixa a Vida Me Levar

♩ = 85,000046

9

13

♩ = 75,000000 ♩ = 60,000000

LH keys

Zeca Pagodinho - Deixa a Vida Me Levar

♩ = 85,000046

10

♩ = 75,000000 ♩ = 60,000000

