

# Zeca Pagodinho - Feira

2.2" 2.1,01      4.4" 3.1,01

♩ = 108,999947

Clarinet in B♭

Alto Saxophone

Alto Saxophone

Percussion

Jazz Guitar

Banjo

Banjo

Electric Bass

6.6" 4.1,01      8.8" 5.1,01

4

Cl.

Alto Sax.

Perc.

Ban.

Ban.

11.1"  
6.1,01

13.3"  
7.1,01

15.5"  
8.1,01

6

Cl.

Alto Sax.

Perc.

Ban.

Ban.

9

Perc.

Ban.

Ban.

12

Perc.

Ban.

Ban.

14

Alto Sax.

Alto Sax.

Perc.

J. Gtr.

Ban.

Ban.

E. Bass

33.3"  
16.1,01

35.5"  
17.1,01

16

Alto Sax.

Alto Sax.

Perc.

J. Gtr.

Ban.

Ban.

E. Bass

37.7"  
18.1,01

40.0"  
19.1,01

18

Alto Sax.

Alto Sax.

Perc.

J. Gtr.

Ban.

Ban.

E. Bass

42.2"  
20.1,01

44.4"  
21.1,01

20

Alto Sax.

Alto Sax.

Perc.

J. Gtr.

Ban.

Ban.

E. Bass

46.6"  
22.1,01

48.8"  
23.1,01

22

Alto Sax.

Alto Sax.

Perc.

J. Gtr.

Ban.

Ban.

E. Bass

51.1"  
24.1,01

53.3"  
25.1,01

24

Alto Sax.

Alto Sax.

Perc.

J. Gtr.

Ban.

Ban.

E. Bass

55.5"  
26.1,01

57.7"  
27.1,01

26

Alto Sax.

Alto Sax.

Perc.

J. Gtr.

Ban.

Ban.

E. Bass

1'00.0"  
28.1,01

1'02.2"  
29.1,01

28

Alto Sax.

Alto Sax.

Perc.

J. Gtr.

Ban.

Ban.

E. Bass

1'04.4"  
30.1,01

1'06.6"  
31.1,01

30

Alto Sax.

Alto Sax.

Perc.

J. Gtr.

Ban.

Ban.

E. Bass

1'08.8"  
32.1,01

1'11.1"  
33.1,01

32

Alto Sax.

Alto Sax.

Perc.

J. Gtr.

Ban.

Ban.

E. Bass

1'13.3"  
34.1,01

1'15.5"  
35.1,01

34

Alto Sax.

Alto Sax.

Perc.

J. Gtr.

Ban.

Ban.

E. Bass

1'17.7"  
36.1,01

1'20.0"  
37.1,01

36

Alto Sax.

Alto Sax.

Perc.

J. Gtr.

Ban.

Ban.

E. Bass

1'22.2"  
38.1,01

1'24.4"  
39.1,01

38

Alto Sax.

Alto Sax.

Perc.

J. Gtr.

Ban.

Ban.

E. Bass

1'26.6"  
40.1,01

1'28.8"  
41.1,01

40

Alto Sax.  
Alto Sax.  
Perc.  
J. Gtr.  
Ban.  
Ban.  
E. Bass

1'31.1"  
42.1,01

1'33.3"  
43.1,01

42

Alto Sax.  
Alto Sax.  
Perc.  
J. Gtr.  
Ban.  
Ban.  
E. Bass

10

1'35.5"  
44.1,01

1'37.7"  
45.1,01

44

Alto Sax.

Alto Sax.

Perc.

J. Gtr.

Ban.

Ban.

E. Bass

1'40.0"  
46.1,01

1'42.2"  
47.1,01

46

Alto Sax.

Alto Sax.

Perc.

J. Gtr.

Ban.

Ban.

E. Bass

1'44.4"  
48.1,01

1'46.6"  
49.1,01

48

Alto Sax.

Alto Sax.

Perc.

J. Gtr.

Ban.

Ban.

E. Bass

1'48.8"  
50.1,01

1'51.1"  
51.1,01

50

Alto Sax.

Alto Sax.

Perc.

J. Gtr.

Ban.

Ban.

E. Bass

1'53.3"  
52.1,01

1'55.5"  
53.1,01

52

Alto Sax.

Alto Sax.

Perc.

J. Gtr.

Ban.

Ban.

E. Bass

1'57.7"  
54.1,01

2'00.0"  
55.1,01

54

Alto Sax.

Alto Sax.

Perc.

J. Gtr.

Ban.

Ban.

E. Bass

2'02.2"  
56.1,01

2'04.4"  
57.1,01

56

Alto Sax.

Alto Sax.

Perc.

J. Gtr.

Ban.

Ban.

E. Bass

2'06.6"  
58.1,01

2'08.8"  
59.1,01

58

Alto Sax.

Alto Sax.

Perc.

J. Gtr.

Ban.

Ban.

E. Bass

2'11.1"  
60.1,01

2'13.3"  
61.1,01

60

Alto Sax.

Alto Sax.

Perc.

J. Gtr.

Ban.

Ban.

E. Bass

2'15.5"  
62.1,01

2'17.7"  
63.1,01

62

Alto Sax.

Alto Sax.

Perc.

J. Gtr.

Ban.

Ban.

E. Bass

2'20.0"  
64.1,01

2'22.2"  
65.1,01

64

Alto Sax.  
Alto Sax.  
Perc.  
J. Gtr.  
Ban.  
Ban.  
E. Bass

2'24.4"  
66.1,01

2'26.6"  
67.1,01

66

Alto Sax.  
Alto Sax.  
Perc.  
J. Gtr.  
Ban.  
Ban.  
E. Bass

2'28.8"  
68.1,01

2'31.1"  
69.1,01

68

Alto Sax.

Alto Sax.

Perc.

J. Gtr.

Ban.

Ban.

E. Bass

2'33.3"  
70.1,01

2'35.5"  
71.1,01

70

Alto Sax.

Alto Sax.

Perc.

J. Gtr.

Ban.

Ban.

E. Bass

2'37.7"  
72.1,01

2'40.0"  
73.1,01

72

Alto Sax.

Alto Sax.

Perc.

J. Gtr.

Ban.

Ban.

E. Bass

2'42.2"  
74.1,01

2'44.4"  
75.1,01

74

Alto Sax.

Alto Sax.

Perc.

J. Gtr.

Ban.

Ban.

E. Bass

2'46.6"  
76.1,01

2'48.8"  
77.1,01

76

Alto Sax.

Alto Sax.

Perc.

J. Gtr.

Ban.

Ban.

E. Bass

2'51.1"  
78.1,01

2'53.3"  
79.1,01

78

Alto Sax.

Alto Sax.

Perc.

J. Gtr.

Ban.

Ban.

E. Bass

2'55.5"  
80.1,01

2'57.7"  
81.1,01

80

Alto Sax.

Alto Sax.

Perc.

J. Gtr.

Ban.

Ban.

E. Bass

3'00.0"  
82.1,01

3'02.2"  
83.1,01

82

Alto Sax.

Alto Sax.

Perc.

J. Gtr.

Ban.

Ban.

E. Bass

3'04.4"  
84.1,01

3'06.6"  
85.1,01

84

Alto Sax.

Alto Sax.

Perc.

J. Gtr.

Ban.

Ban.

E. Bass

3'08.8"  
86.1,01

3'11.1"  
87.1,01

86

Alto Sax.

Alto Sax.

Perc.

J. Gtr.

Ban.

Ban.

E. Bass

3'13.3"  
88.1,01

3'15.5"  
89.1,01

88

Alto Sax.

Alto Sax.

Perc.

J. Gtr.

Ban.

Ban.

E. Bass

3'17.7"  
90.1,01

3'20.0"  
91.1,01

90

Alto Sax.

Alto Sax.

Perc.

J. Gtr.

Ban.

Ban.

E. Bass

3'22.2"  
92.1,01

3'24.4"  
93.1,01

92

Alto Sax.

Alto Sax.

Perc.

J. Gtr.

Ban.

Ban.

E. Bass

3'26.6"  
94.1,01

3'28.8"  
95.1,01

94

Alto Sax.

Alto Sax.

Perc.

J. Gtr.

Ban.

Ban.

E. Bass

3'31.1"  
96.1,01

3'33.3"  
97.1,01

96

Alto Sax.

Alto Sax.

Perc.

J. Gtr.

Ban.

Ban.

E. Bass

3'35.5"  
98.1,01

3'37.7"  
99.1,01

98

Alto Sax.

Alto Sax.

Perc.

J. Gtr.

Ban.

Ban.

E. Bass

3'40.0"  
100.1,01

3'42.2"  
101.1,01

100

Alto Sax.

Alto Sax.

Perc.

J. Gtr.

Ban.

Ban.

E. Bass

3'44.4"  
102.1,01

3'46.6"  
103.1,01

102

Alto Sax.

Alto Sax.

Perc.

J. Gtr.

Ban.

Ban.

E. Bass

3'48.8"  
104.1,01

3'51.1"  
105.1,01

104

Alto Sax.

Alto Sax.

Perc.

J. Gtr.

Ban.

Ban.

E. Bass

3'53.3"  
106.1,01

3'55.5"  
107.1,01

3'57.7"  
108.1,01

106

Alto Sax.

Perc.

J. Gtr.

Ban.

Ban.

E. Bass

Clarinet in B $\flat$  Zeca Pagodinho - Feira

$\text{♩} = 108,999947$

5 102

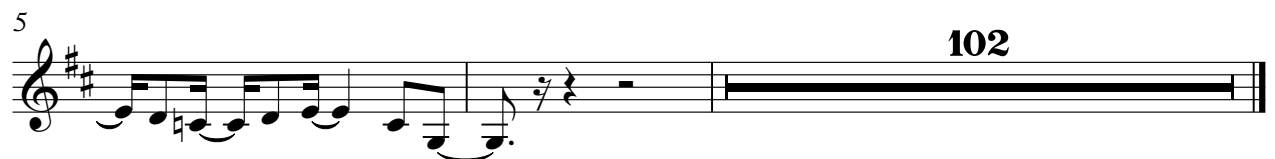

Alto Saxophone Zeca Pagodinho - Feira

♩ = 108,999947

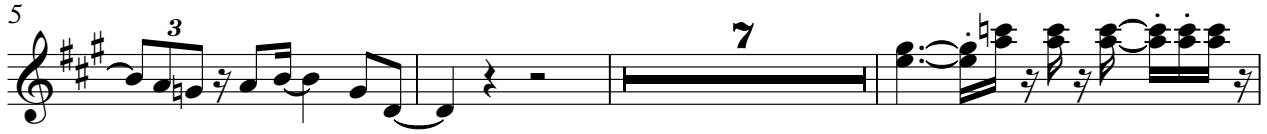

V.S.

Alto Saxophone Zeca Pagodinho - Feira

♩ = 108,999947

12

16

19

22

25

28

31

34

37

40

V.S.

Alto Saxophone

71

74

77

80

82

85

88

91

94

97

## Alto Saxophone

100

3

103

105

Percussion Zeca Pagodinho - Feira

♩ = 108,999947

4/4

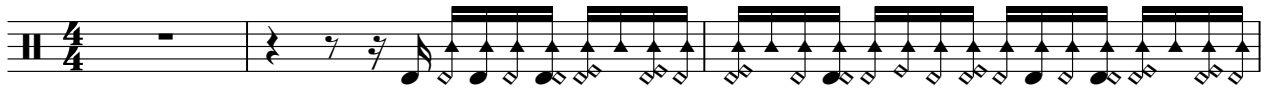

4

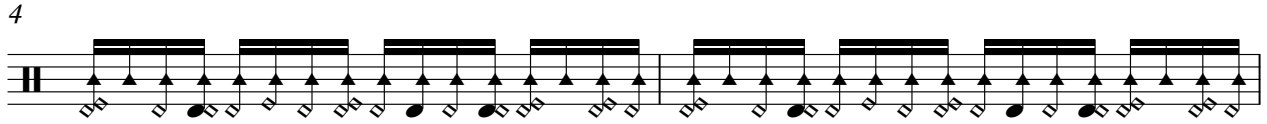

6

8

10

12

14

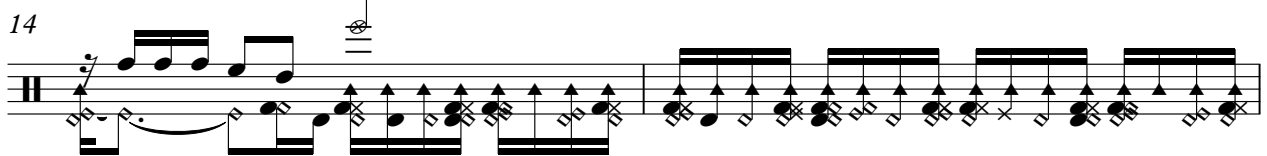

16

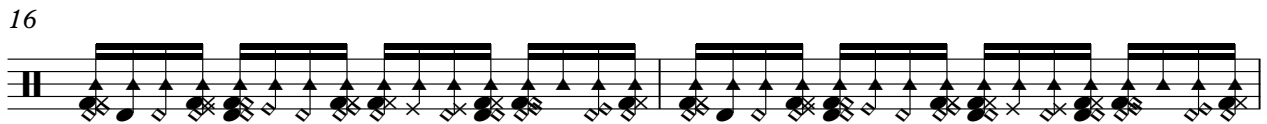

18

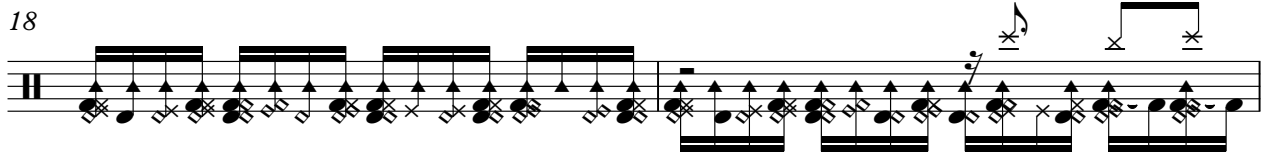

20

V.S.

2

Percussion

22

24

26

28

30

32

34

36

38

40

Percussion

42

44

46

48

50

52

54

56

58

60

V.S.

62

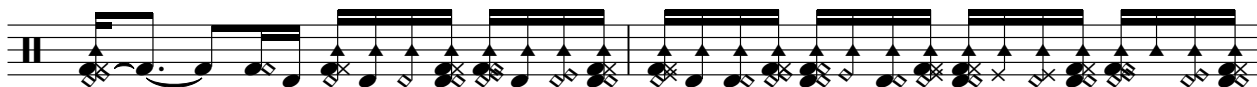

64

66

68

70

72

74

76

78

80

Percussion

82

84

86

88

90

92

94

96

98

100

6

Percussion

102

104

106

♩ = 108,999947

**12**

16

19

22

25

27

29

32

35

38

V.S.

40

43

46

49

52

55

58

61

64

67

V.S.

98

101

104

106

# Zeca Pagodinho - Feira

Banjo

♩ = 108,999947

V.S.

32

35

38

41

44

47

50

53

56

59

62

65

68

71

74

77

80

83

86

89

V.S.

92

95

98

101

104

106

# Zeca Pagodinho - Feira

Banjo

♩ = 108,999947

V.S.

27

29

32

34

37

40

42

44

47

49

51

54

56

58

60

63

65

68

70

72

V.S.

101

104

106

Electric Bass Zeca Pagodinho - Feira

♩ = 108,999947

12

17

20

24

28

32

35

39

43

47

V.S.

51

55

59

63

66

69

73

76

79

82

85

88

92

95

98

101

104

106

