

Don Gibson - Heartaches by the number

♩ = 134,000351

crash

hats

snare

kick

piano 1

Heartches By The Number. (Don Gibson)

♩ = 134,000351
chris@daisydots.freereserve.co.uk

R gtr

gtr 1

Sequenced by Chris.Hankins.

bass

4

hats

snare

kick

piano 1

R gtr

gtr 1

bass

6

crash

hats

snare

kick

piano 1

R grtr

grtr 1

bass

9

hats

snare

kick

R grtr

grtr 1

bass

12

hats

snare

kick

R gtr

gtr 1

bass

15

hats

snare

kick

R gtr

gtr 1

bass

18

hats

snare

kick

R gtr

gtr 1

bass

21

hats

snare

kick

R gtr

gtr 1

bass

24

crash

hats

snare

kick

R gtr

gtr 1

bass

27

hats

snare

kick

R gtr

gtr 1

bass

30

hats

snare

kick

R gtr

gtr 1

bass

33

hats

snare

kick

R gtr

gtr 1

bass

36

hats

snare

kick

R gtr

gtr 1

bass

39

hats

snare

kick

piano 1

R gtr

gtr 1

bass

42

crash

hats

snare

kick

piano 1

R grtr

grtr 1

bass

45

hats

snare

kick

piano 1

R grtr

grtr 1

bass

48

hats

snare

kick

piano 1

R grtr

grtr 1

bass

51

crash

hats

snare

kick

R grtr

grtr 1

bass

54

hats

snare

kick

R gtr

gtr 1

bass

57

hats

snare

kick

R gtr

gtr 1

bass

60

hats
snare
kick
R gtr
gtr 1
bass

63

hats
snare
kick
R gtr
gtr 1
bass

66

crash
hats
snare
kick
R gtr
gtr 1
bass

69

hats
snare
kick
R gtr
gtr 1
bass

72

hats
snare
kick
R gtr
gtr 1
bass

75

hats
snare
kick
R gtr
gtr 1
bass

78

hats
snare
kick
R gtr
gtr 1
bass

81

hats
snare
kick
R gtr
gtr 1
bass

84

Drum Set Part:

Guitar and Bass Part:

Don Gibson - Heartaches by the number

crash

♩ = 134,000351

2 4 15

25

17 8 15

67

16 3

Don Gibson - Heartaches by the number

hats

♩ = 134,000351

5

9

13

17

21

25

29

33

37

V.S.

2

hats

41

45

49

53

57

61

65

69

73

77

81

83

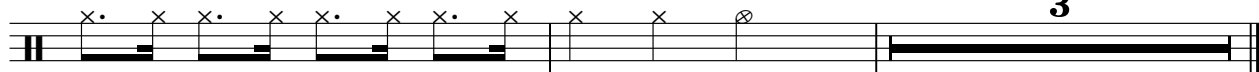

Don Gibson - Heartaches by the number

snare

♩ = 134,000351

2

6

8

14

20

26

32

38

6

44

50

56

V.S.

2

snare

62

68

74

80

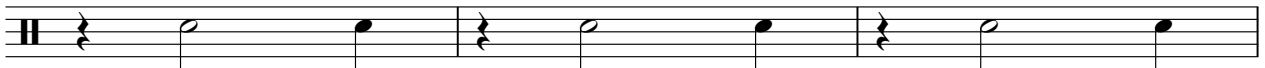

83

Don Gibson - Heartaches by the number

kick

♩ = 134,000351

2

9

16

23

30

37

44

51

58

65

V.S.

2

kick

72

79

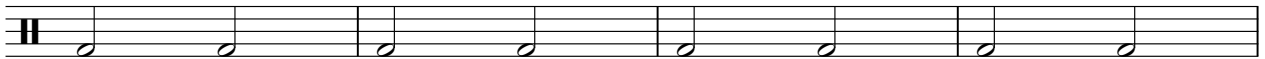

83

3

Don Gibson - Heartaches by the number

piano 1

♩ = 134,000351

Heartches By The Number. (Don Gibson)

Don Gibson - Heartaches by the number

R gtr

chris@daisydots.freemove.co.uk

♩ = 134,000351

V.S.

33

36

39

42

45

48

51

54

57

60

63 3

66

69

72

75

78

81

83 2

R. gtr

Don Gibson - Heartaches by the number

gtr 1

♩ = 134,000351

Sequenced by Chris.Hankins.

2

9

15

21

27

33

39

45

51

57

V.S.

2

gtr 1

63

69

75

81

Don Gibson - Heartaches by the number

bass

♩ = 134,000351

2

8

13

18

23

29

34

40

46

52

V.S.

2

bass

57

62

66

72

78

82

