

Zeca Pagodinho - O Feijao da Dona Nenem

2.5"
2.1,01

♩ = 96,999954

5.0"
3.1,01

3

2

7.5"
4.1,01

4

10.0"
5.1,01

5

12.5"
6.1,01

4

6

15.0"
7.1,01

7

6

17.5"
8.1,01

8

Perc.

J. Gtr.

J. Gtr.

J. Gtr.

J. Gtr.

T. Ban.

Kora

20.0"
9.1,01

9

Perc.

J. Gtr.

J. Gtr.

T. Ban.

Kora

22.5"
10.1,01

10

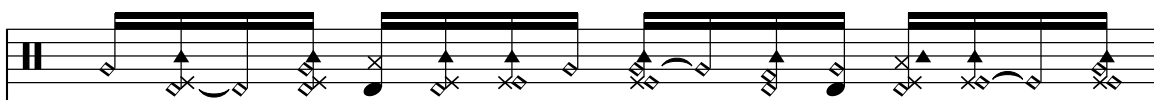
Perc. 

J. Gtr. 

J. Gtr. 

J. Gtr. 

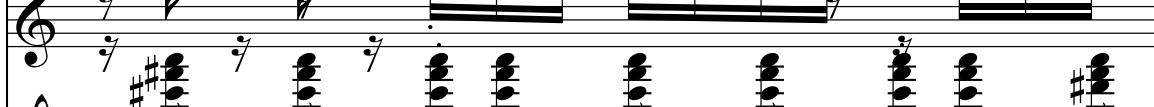
T. Ban. 

Kora 

25.0"
11.1,01

11

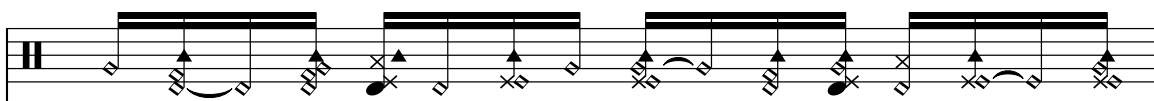
Perc. 

J. Gtr. 

J. Gtr. 

J. Gtr. 

T. Ban. 

Kora 

8

27.5"
12.1,01

12

Perc.

J. Gtr.

J. Gtr.

J. Gtr.

T. Ban.

Kora

30.0"
13.1,01

13

Perc.

J. Gtr.

J. Gtr.

J. Gtr.

T. Ban.

Kora

32.5"
14.1,01

14

35.0"
15.1,01

15

10

37.5"
16.1,01

16

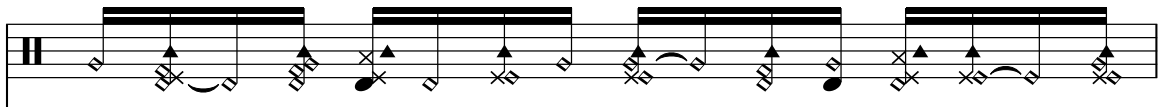
Perc. 

J. Gtr. 

J. Gtr. 

J. Gtr. 

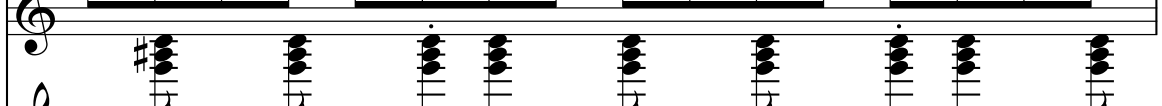
T. Ban. 

Kora 

40.0"
17.1,01

17

Perc. 

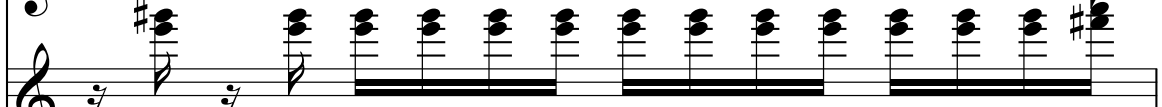
J. Gtr. 

J. Gtr. 

J. Gtr. 

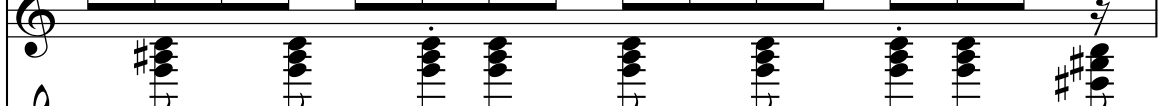
T. Ban. 

Kora 

42.5"
18.1,01

18

45.0"
19.1,01

19

12

47.5"
20.1,01

20

Perc.

J. Gtr.

J. Gtr.

J. Gtr.

T. Ban.

Kora

50.0"
21.1,01

21

Perc.

J. Gtr.

J. Gtr.

J. Gtr.

T. Ban.

Kora

52.5"
22.1,01

22

55.0"
23.1,01

23

14

57.5"
24.1,01

24

Perc.

J. Gtr.

J. Gtr.

J. Gtr.

T. Ban.

Kora

1'00.0"
25.1,01

25

Perc.

J. Gtr.

J. Gtr.

J. Gtr.

T. Ban.

Kora

1'02.5"
26.1,01

26

1'05.0"
27.1,01

27

16

1'07.5"
28.1,01

28

Perc. J. Gtr. J. Gtr. J. Gtr. T. Ban. Kora

1'10.0"
29.1,01

29

Perc. J. Gtr. J. Gtr. J. Gtr. T. Ban. Kora

1'12.5"
30.1,01

30

Perc.

J. Gtr.

J. Gtr.

J. Gtr.

T. Ban.

Kora

1'15.0"
31.1,01

31

Perc.

J. Gtr.

J. Gtr.

J. Gtr.

T. Ban.

Kora

18

1'17.5"
32.1,01

32

Perc.

J. Gtr.

J. Gtr.

T. Ban.

Kora

1'20.0"
33.1,01

33

Perc.

J. Gtr.

J. Gtr.

J. Gtr.

T. Ban.

Kora

1'22.5"
34.1,01

34

1'25.0"
35.1,01

35

20

1'27.5"
36.1,01

36

Perc. J. Gtr. J. Gtr. J. Gtr. T. Ban. Kora

1'30.0"
37.1,01

37

Perc. J. Gtr. J. Gtr. J. Gtr. T. Ban. Kora

1'32.5"
38.1,01

38

Perc.

J. Gtr.

J. Gtr.

J. Gtr.

T. Ban.

Kora

1'35.0"
39.1,01

39

Perc.

J. Gtr.

J. Gtr.

J. Gtr.

J. Gtr.

T. Ban.

Kora

1'37.5"
40.1,01

40

1'40.0"
41.1,01

41

1'42.5"
42.1,01

42

Perc.

J. Gtr.

J. Gtr.

J. Gtr.

J. Gtr.

T. Ban.

Kora

E. Bass

1'45.0"
43.1,01

43

Perc.

J. Gtr.

J. Gtr.

T. Ban.

Kora

E. Bass

1'47.5"
44.1,01

44

Perc.

J. Gtr.

J. Gtr.

T. Ban.

Kora

E. Bass

26

1'50.0"
45.1,01

45

Perc.

J. Gtr.

J. Gtr.

T. Ban.

Kora

E. Bass

1'52.5"
46.1,01

46

Perc.

J. Gtr.

J. Gtr.

T. Ban.

Kora

E. Bass

1'55.0"
47.1,01

47

Perc.

J. Gtr.

J. Gtr.

T. Ban.

Kora

E. Bass

1'57.5"
48.1,01

48

Perc.

J. Gtr.

J. Gtr.

T. Ban.

Kora

E. Bass

28

2'00.0"
49.1,01

49

Perc.

J. Gtr.

J. Gtr.

T. Ban.

Kora

E. Bass

2'02.5"
50.1,01

50

Perc.

J. Gtr.

J. Gtr.

T. Ban.

Kora

E. Bass

2'05.0"
51.1,01

51

Perc.

J. Gtr.

J. Gtr.

T. Ban.

Kora

E. Bass

2'07.5"
52.1,01

52

Perc.

J. Gtr.

J. Gtr.

T. Ban.

Kora

E. Bass

30

2'10.0"
53.1,01

53

Perc.

J. Gtr.

J. Gtr.

T. Ban.

Kora

E. Bass

2'12.5"
54.1,01

54

Perc.

J. Gtr.

J. Gtr.

J. Gtr.

T. Ban.

Kora

E. Bass

2'15.0"
55.1,01

55

Perc.

J. Gtr.

J. Gtr.

J. Gtr.

T. Ban.

Kora

E. Bass

Detailed description of the musical score: The score is for measures 55-58. The Percussion part (Perc.) is on a single staff with a drum set icon, showing a complex rhythmic pattern with 'x' marks above and below the staff. The first J. Gtr. part is on a treble clef staff, showing a melodic line with slurs and ties. The second J. Gtr. part is on a treble clef staff, showing a sustained chord with a moving bass line. The third J. Gtr. part is on a treble clef staff, showing a similar sustained chord with a different bass line. The T. Ban. part is on a treble clef staff, showing a melodic line with slurs and ties. The Kora part is on a treble clef staff, showing a melodic line with slurs and ties. The E. Bass part is on a bass clef staff, showing a simple bass line with slurs and ties.

2'17.5"
56.1,01

56

Perc.

J. Gtr.

J. Gtr.

J. Gtr.

T. Ban.

Kora

E. Bass

Detailed description of the musical score: The score is for measures 56-61. The Percussion part (Perc.) is on a single staff with a complex rhythmic pattern using various symbols like 'x', 'o', and '▲'. The three J. Gtr. parts are on three staves, all in treble clef. The top J. Gtr. part plays chords and arpeggios. The middle J. Gtr. part plays chords. The bottom J. Gtr. part plays chords. The T. Ban. part is on a single staff in treble clef, playing chords. The Kora part is on a single staff in treble clef, playing a melodic line. The E. Bass part is on a single staff in bass clef, playing a simple bass line.

2'20.0"
57.1,01

57

Perc. 

J. Gtr. 

J. Gtr. 

J. Gtr. 

T. Ban. 

Kora 

E. Bass 

2'22.5"
58.1,01

58

Perc. 

J. Gtr. 

J. Gtr. 

J. Gtr. 

T. Ban. 

Kora 

E. Bass 

2'25.0"
59.1,01

59

36

2'27.5"
60.1,01

60

Perc.

J. Gtr.

J. Gtr.

J. Gtr.

T. Ban.

Kora

E. Bass

2'30.0"
61.1,01

61

Perc.

J. Gtr.

J. Gtr.

J. Gtr.

T. Ban.

Kora

E. Bass

2'32.5"
62.1,01

62

Perc.

J. Gtr.

J. Gtr.

J. Gtr.

T. Ban.

Kora

E. Bass

2'35.0"
63.1,01

63

Perc. 

J. Gtr. 

J. Gtr. 

J. Gtr. 

T. Ban. 

Kora 

E. Bass 

2'37.5"
64.1,01

64

Perc.

J. Gtr.

J. Gtr.

J. Gtr.

T. Ban.

Kora

E. Bass

2'40.0"
65.1,01

65

Perc. 

J. Gtr. 

J. Gtr. 

J. Gtr. 

T. Ban. 

Kora 

E. Bass 

2'42.5"
66.1,01

66

Perc.

J. Gtr.

J. Gtr.

J. Gtr.

T. Ban.

Kora

E. Bass

Detailed description of the musical score: The score is for measures 66-70. The Percussion part (Perc.) is on a single staff with a complex rhythmic pattern using various symbols like 'x', 'o', and '▲'. The J. Gtr. (Jazz Guitar) part consists of two staves. The top staff shows chords and melodic lines with slurs and accents. The bottom staff shows chords with slurs. The T. Ban. (Tenor Banjo) part has chords with slurs and melodic accents. The Kora part has sparse melodic notes with slurs. The E. Bass part has a simple bass line with slurs.

2'45.0"
67.1,01

43
= 97,999%

67

Perc.

J. Gtr.

J. Gtr.

This J. Gtr. staff continues the chordal progression. It features several chords with stems and flags, some with slurs. The notation is consistent with the previous J. Gtr. staff.

J. Gtr.

T. Ban.

Kora

E. Bass

44

2'47.5"
68.1,01

68

♩ = 96,999954

Perc.

J. Gtr.

J. Gtr.

J. Gtr.

T. Ban.

Kora

E. Bass

2'49.9"
69.1,01

♩ = 97,999985

69

46

2'52.4"
70.1,01

70

Perc.

J. Gtr.

J. Gtr.

J. Gtr.

T. Ban.

Kora

E. Bass

2'54.9"
71.1,01

71

Perc.

J. Gtr.

J. Gtr.

J. Gtr.

T. Ban.

Kora

E. Bass

48

2'57.4"
72.1,01

72

Perc.

J. Gtr.

Jazz guitar staff (treble clef) featuring chords and rhythmic patterns.

J. Gtr.

Jazz guitar staff (treble clef) featuring chords and rhythmic patterns.

J. Gtr.

Jazz guitar staff (treble clef) featuring chords and rhythmic patterns.

T. Ban.

Tenor banjo staff (treble clef) featuring chords and rhythmic patterns.

Kora

Kora staff (treble clef) featuring melodic lines and rhythmic patterns.

E. Bass

Electric bass staff (bass clef) featuring a simple melodic line.

2'59.8"
73.1,01

73

Perc.

J. Gtr.

J. Gtr.

J. Gtr.

T. Ban.

Kora

E. Bass

3'02.3"
74.1,01

74

3'04.8"
75.1,01

75

Perc. 

J. Gtr. 

J. Gtr. 

J. Gtr. 

T. Ban. 

Kora 

E. Bass 

3'07.3"
76.1,01

76

3'09.7"
77.1,01

77

3'12.2"
78.1,01

78

Perc.

J. Gtr.

J. Gtr.

J. Gtr.

T. Ban.

Kora

E. Bass

Detailed description of the musical score: The score is for measures 78-81. The Percussion part (Perc.) is on a single staff with a complex rhythmic pattern using various symbols like 'x', 'o', and 'u'. The J. Gtr. (Jazz Guitar) part consists of two staves. The first staff shows chords and melodic lines, while the second staff shows a more complex melodic line with many accidentals. The T. Ban. (Tenor Banjo) part has a melodic line with chords. The Kora part has a melodic line. The E. Bass part has a bass line with a chromatic descent.

3'14.7"
79.1,01

79

Perc. 

J. Gtr. 

J. Gtr. 

J. Gtr. 

T. Ban. 

Kora 

E. Bass 

3'17.2"
80.1,01

80

Perc.

J. Gtr.

J. Gtr.

J. Gtr.

T. Ban.

Kora

E. Bass

3'19.6"
81.1,01

81

Perc. 

J. Gtr. 

J. Gtr. 

J. Gtr. 

T. Ban. 

Kora 

E. Bass 

58

3'22.1"
82.1,01

82

3'24.6"
83.1,01

83

60

3'27.1"
84.1,01

84

3'29.5"
85.1,01

85

Perc.

J. Gtr.

J. Gtr.

J. Gtr.

T. Ban.

Kora

E. Bass

3'32.0"
86.1,01

62

86

3'34.5"
87.1,01

87

Perc.

J. Gtr.

J. Gtr.

J. Gtr.

T. Ban.

Kora

E. Bass

3'37.0"
88.1,01

88

Perc.

J. Gtr.

J. Gtr.

J. Gtr.

Kora

E. Bass

3'39.4"
89.1,01

64

89

3'41.9"
90.1,01

90

Perc.

J. Gtr.

J. Gtr.

J. Gtr.

J. Gtr.

T. Ban.

Kora

E. Bass

3'44.4"
91.1,01

91

Perc.

J. Gtr.

J. Gtr.

J. Gtr.

T. Ban.

Kora

E. Bass

3'46.9"
92.1,01

3'49.3"
93.1,01

92

Zeca Pagodinho - O Feijao da Dona Nenem

Percussion

♩ = 96,999954

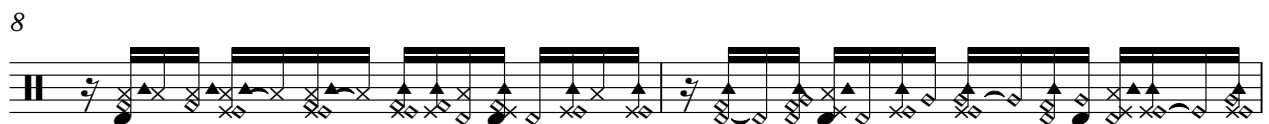

V.S.

22

24

26

28

30

32

34

36

38

40

42

44

46

48

50

52

54

56

58

60

Percussion

62

64

66 = 97,99

68 = 96,999954 = 97,999985

70

72

74

76

78

80

82

84

86

88

90

92

Zeca Pagodinho - O Feijao da Dona Nenem
Jazz Guitar

♩ = 96,999954

2

6

10

12

14

16

18

20

22

24

V.S.

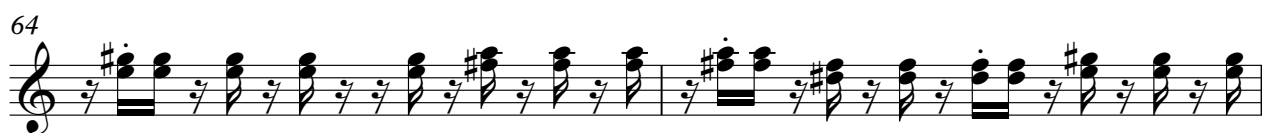
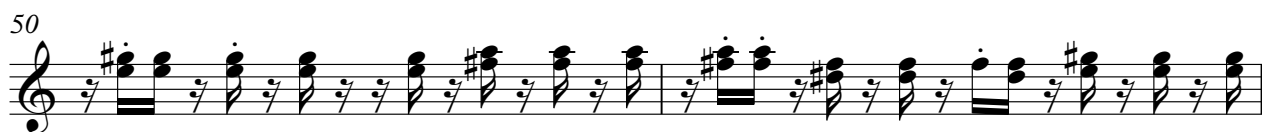
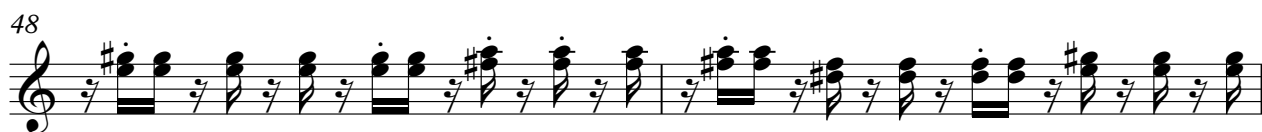

66

68

♩ = 96,999954

♩ = 97,999985

70

72

74

76

78

80

82

84

86

88

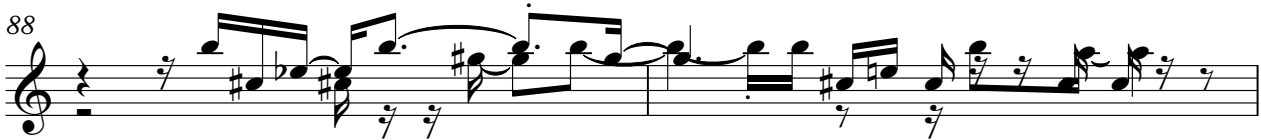

90

92

Zeca Pagodinho - O Feijao da Dona Nenem
Jazz Guitar

♩ = 96,999954

6

9

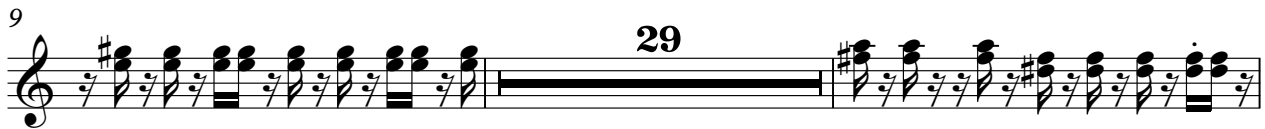

40

43

♩ = 97,999985 ♩ = 97,999985

Zeca Pagodinho - O Feijao da Dona Nenem
Jazz Guitar

♩ = 96,999954

2

6

9

12

14

16

18

20

22

24

V.S.

Jazz Guitar

26

28

30

32

34

36

38

40

42

11

55

Jazz Guitar

57

58

59

60

62

63

64

66

68

70

Jazz Guitar

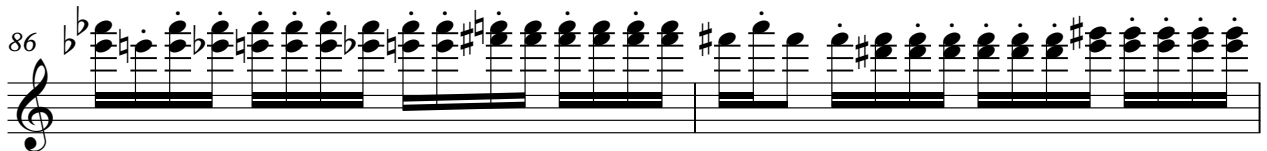
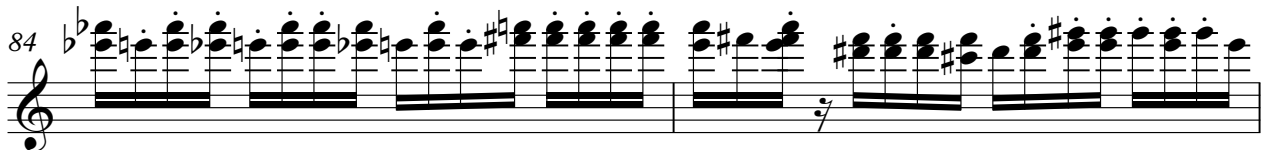
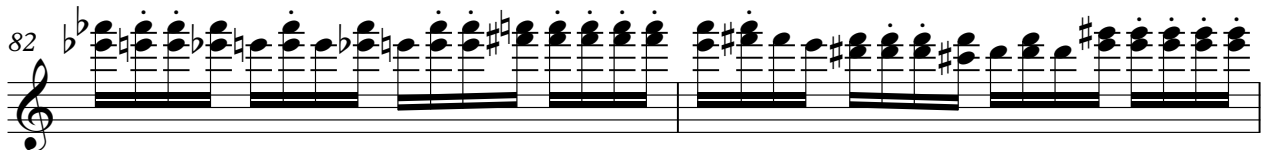
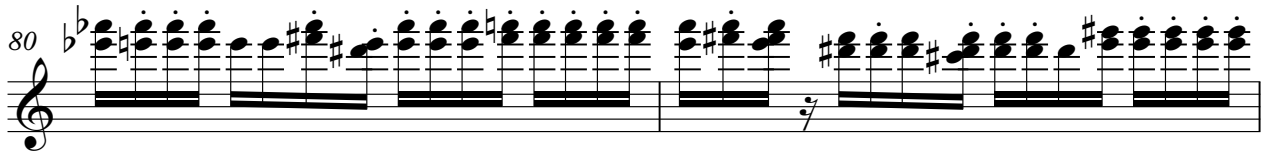
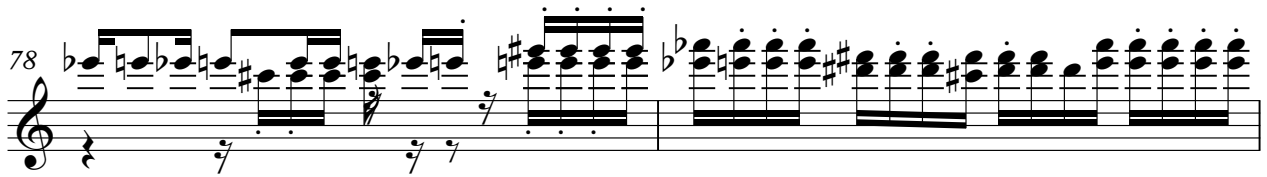
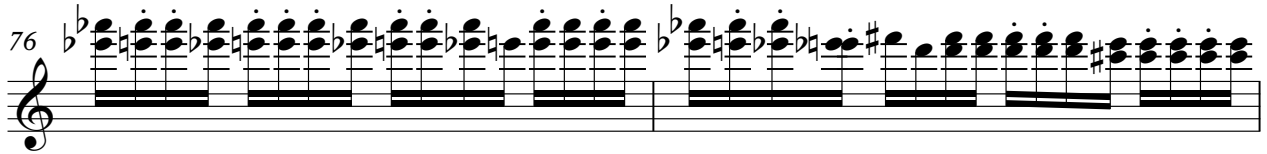

Zeca Pagodinho - O Feijao da Dona Nenem
Jazz Guitar

♩ = 96,999954

6

9

11

12

13

14

16

18

20

V.S.

21

23

24

25

26

28

30

32

34

35

Jazz Guitar

Jazz, Guitar

50

52

54

56

58

60

62

64

66

68

6

Jazz Guitar

89

91

Zeca Pagodinho - O Feijao da Dona Nenem
Tenor Banjo

♩ = 96,999954

2

6

8

10

12

14

16

18

20

22

V.S.

Tenor Banjo

24

26

28

30

32

34

36

38

40

42

Tenor Banjo

3

44

46

48

50

52

54

56

58

60

62

V.S.

Tenor Banjo

64

66

= 97,99

68

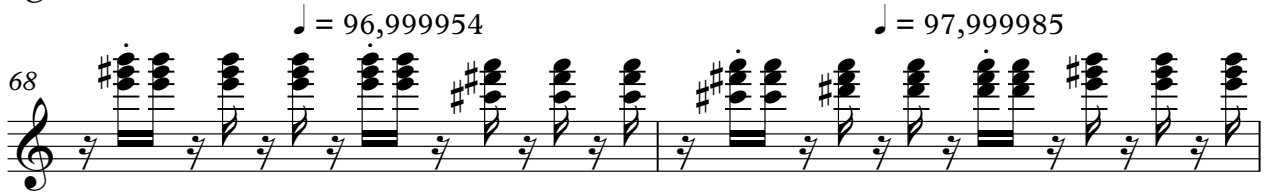

♩ = 96,999954 ♩ = 97,999985

70

72

74

76

78

80

82

Tenor Banjo

84 5

86

89

91

Kora Zeca Pagodinho - O Feijao da Dona Nenem

♩ = 96,999954

2

6

8

10

12

14

16

18

20

22

V.S.

Kora

24

26

28

30

32

34

36

38

40

42

45

48

51

54

57

60

63

66

$\text{♩} = 97,999985$ $\text{♩} = 96,999954$

69

$\text{♩} = 97,999985$

72

Kora

75

77

80

83

86

89

91

Zeca Pagodinho - O Feijao da Dona Nenem
Electric Bass

♩ = 96,999954

41

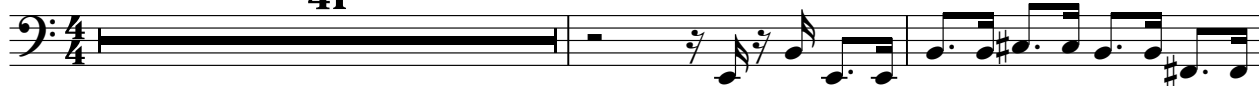

44

48

52

56

60

64

67

♩ = 97,999985 ♩ = 96,999954 ♩ = 97,999985

71

75

V.S.

79

83

87

90

