

# Zeca Pagodinho - Pago Pra Ver

0.0"  
1.1,00  
Pago Pra Ver - Zeca Pagodinho

♩ = 89,999954

**Oboe**

**Horn in F**

**Percussion**

**Jazz Guitar**

**Kora**

**Kora**

**Electric Bass**

**Synth Brass**

**Solo**

♩ = 89,999954

5

Ob.

Perc.

J. Gtr.

Kora

Kora

E. Bass

Syn. Br.

Solo

10

Ob.

Perc.

J. Gtr.

Kora

Kora

E. Bass

Syn. Br.

Solo

14

Perc.

J. Gtr.

Kora

Kora

E. Bass

Solo

18

Perc.

J. Gtr.

Kora

Kora

E. Bass

Solo

22

Perc.

J. Gtr.

Kora

Kora

E. Bass

Syn. Br.

Solo

26

Perc.

J. Gtr.

Kora

Kora

E. Bass

Syn. Br.

Solo

30

Perc. J. Gtr. Kora Kora E. Bass Syn. Br. Solo

34

Perc. J. Gtr. Kora Kora E. Bass Syn. Br. Solo

38

Perc.

J. Gtr.

Kora

Kora

E. Bass

Syn. Br.

Solo

41

Perc.

J. Gtr.

Kora

Kora

E. Bass

Syn. Br.

Solo

45

Perc.

J. Gtr.

Kora

Kora

E. Bass

Syn. Br.

Solo

49

Hn.

Perc.

J. Gtr.

Kora

Kora

E. Bass

Syn. Br.

Solo

53

Hn.  
Perc.  
J. Gtr.  
Kora  
Kora  
E. Bass  
Syn. Br.  
Solo

57

Hn.  
Perc.  
J. Gtr.  
Kora  
Kora  
E. Bass  
Syn. Br.  
Solo

61

Hn.

Perc.

J. Gtr.

Kora

Kora

E. Bass

Syn. Br.

Solo

65

Hn.

Perc.

J. Gtr.

Kora

Kora

E. Bass

Syn. Br.

Solo

69

Hn.

Perc.

J. Gtr.

Kora

Kora

E. Bass

Syn. Br.

Solo

73

Hn.

Perc.

J. Gtr.

Kora

Kora

E. Bass

Syn. Br.

Solo

77

81

Ob.

Hn.

Perc.

J. Gtr.

Kora

Kora

E. Bass

Syn. Br.

Solo

3

85

Perc.

J. Gtr.

Kora

Kora

E. Bass

Solo

89

Perc.

J. Gtr.

Kora

Kora

E. Bass

Solo

93

Perc.

J. Gtr.

Kora

Kora

E. Bass

Solo

97

Perc.

J. Gtr.

Kora

Kora

E. Bass

Syn. Br.

Solo

101

Perc.

J. Gtr.

Kora

Kora

E. Bass

Syn. Br.

Solo

105

Perc. J. Gtr. Kora Kora E. Bass Syn. Br. Solo

109

Perc. J. Gtr. Kora Kora E. Bass Syn. Br. Solo

112

Perc.

J. Gtr.

Kora

Kora

E. Bass

Syn. Br.

Solo

115

Perc.

J. Gtr.

Kora

Kora

E. Bass

Syn. Br.

Solo

119

Hn.

Perc.

J. Gtr.

Kora

Kora

E. Bass

Syn. Br.

Solo

3

123

Hn.

Perc.

J. Gtr.

Kora

Kora

E. Bass

Syn. Br.

Solo

126

Hn.

Perc.

J. Gtr.

Kora

Kora

E. Bass

Syn. Br.

Solo

130

Hn.

Perc.

J. Gtr.

Kora

Kora

E. Bass

Syn. Br.

Solo

134

Hn.  
Perc.  
J. Gtr.  
Kora  
Kora  
E. Bass  
Syn. Br.  
Solo

138

Hn.  
Perc.  
J. Gtr.  
Kora  
Kora  
E. Bass  
Syn. Br.  
Solo

142

Hn.

Perc.

J. Gtr.

Kora

Kora

E. Bass

Syn. Br.

Solo

146

Hn.

Perc.

J. Gtr.

Kora

Kora

E. Bass

Syn. Br.

Solo

150

Ob.

Hn.

Perc.

J. Gtr.

Kora

Kora

E. Bass

Syn. Br.

Solo

154

Ob.

Perc.

J. Gtr.

Kora

Kora

E. Bass

Syn. Br.

Solo

3

3

158

Horn in F

Zeca Pagodinho - Pago Pra Ver

♩ = 89,999954

**49**

57

68

80

**40**

127

139

149

**6** **5**

# Zeca Pagodinho - Pago Pra Ver

## Percussion

♩ = 89,999954

5

10

14

18

22

26

30

34

38

V.S.

Percussion

42

46

51

55

59

63

67

71

75

79

83

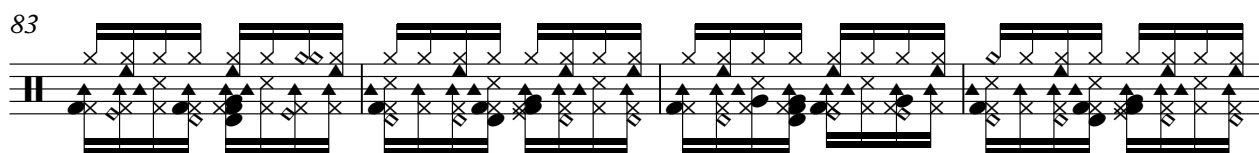

87

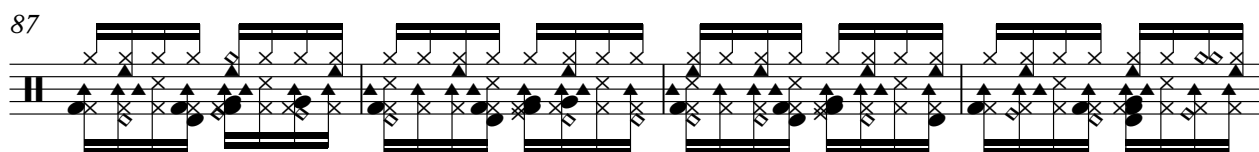

91

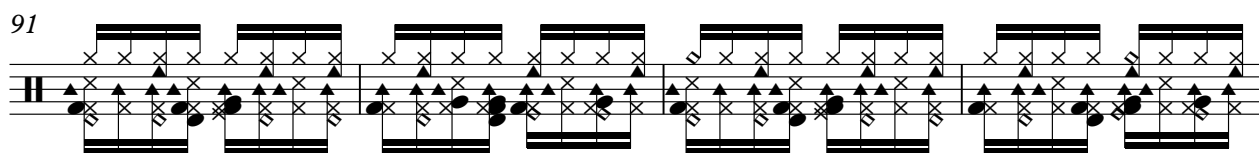

95

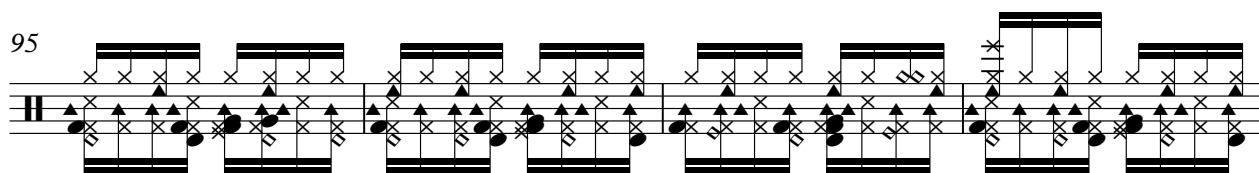

99

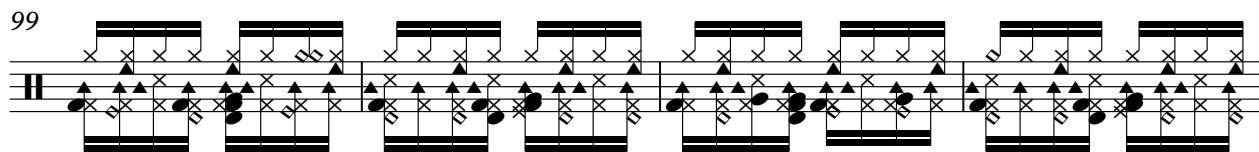

103

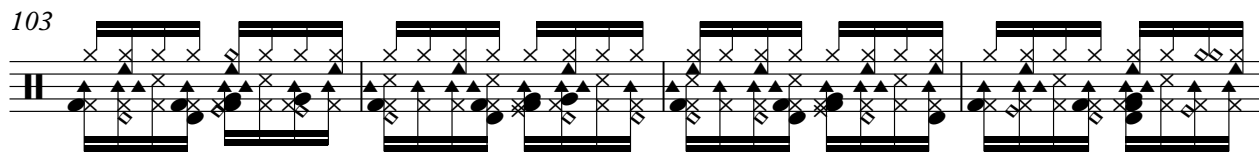

107

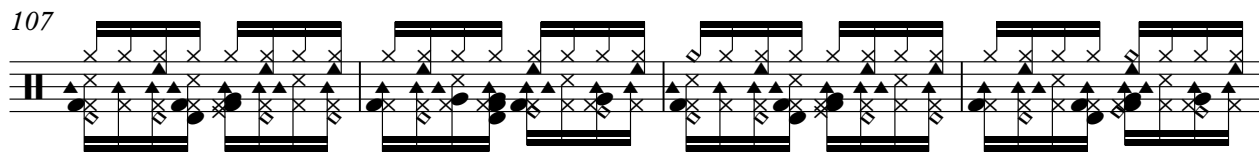

111

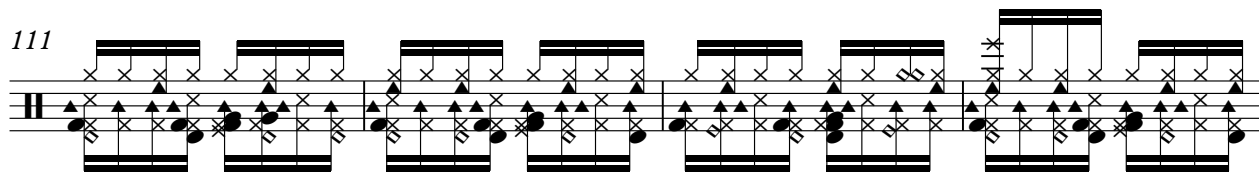

115

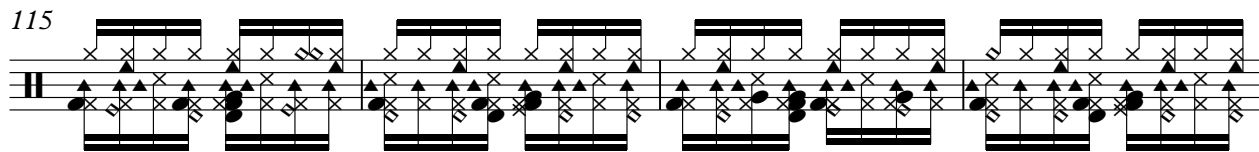

119

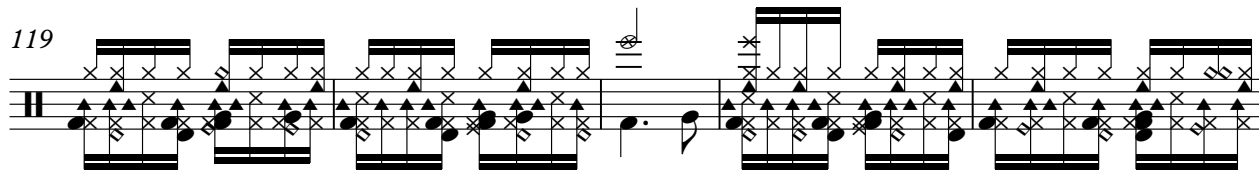

V.S.

124

128

132

136

140

144

148

152

156

159

♩ = 89,999954

9

16

22

28

33

38

44

51

56

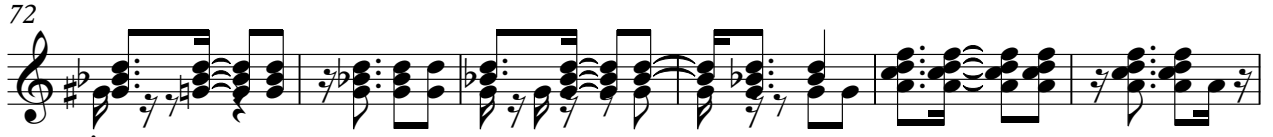
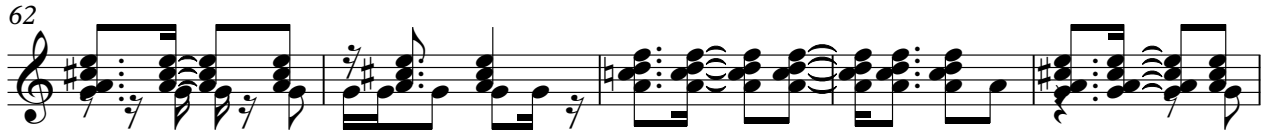

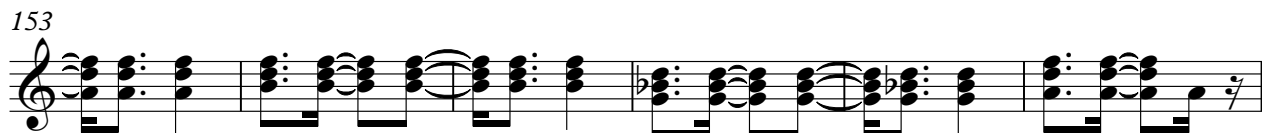
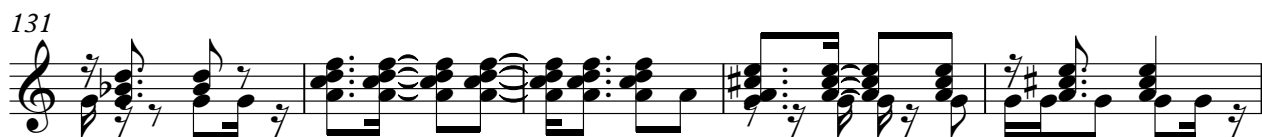

Kora

Zeca Pagodinho - Pago Pra Ver

♩ = 89,999954

V.S.

2

54 *Kora*

59

64

69

74

79

3

84

89

94

3

99

105 *Kora* 3

110

115

120

126

131

136

141

146

151

V.S.

# Zeca Pagodinho - Pago Pra Ver

Kora

♩ = 89,999954

7

13

19

24

30

35

41

47

53

V.S.

57

62

68

73

78

84

89

94

99

105

110

116

122

126

131

136

141

146

151

156

159

Electric Bass

Zeca Pagodinho - Pago Pra Ver

♩ = 89,999954

10

18

26

34

42

50

58

66

74

V.S.

82

90

98

106

114

122

130

138

146

154

159

Synth Brass

Zeca Pagodinho - Pago Pra Ver

♩ = 89,999954

10 **15**

34

46

57

69

77 **15**

97

108

120

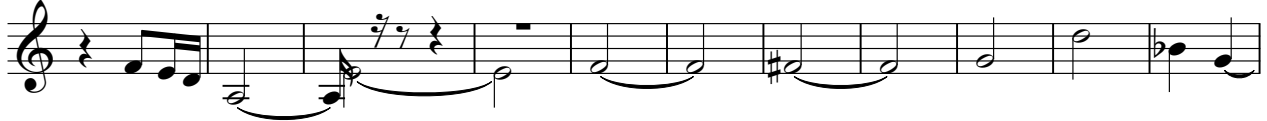

131

143

154

159

# Zeca Pagodinho - Pago Pra Ver

Solo

♩ = 89,999954

10

16

22

29

35

40

46

52

60

V.S.

67

75

82

88

94

101

107

112

118

124

3

3

3

131

138

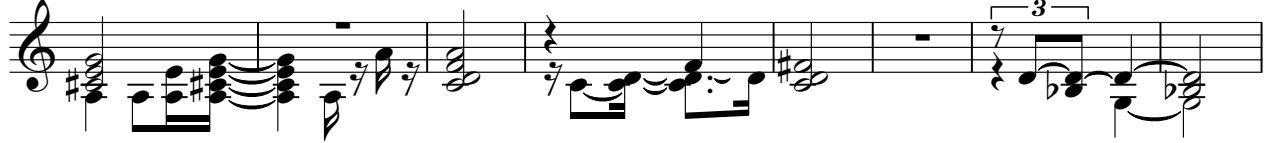

146

154

160

