

Zeca Pagodinho - Samba Pras Mocas

♩ = 75,000000

6 ♩ = 100,000000

8

10

Perc.

Kora

Kora

E. Bass

Tape Smp. Str

12

Perc.

Kora

E. Bass

Tape Smp. Str

14

Perc.

Kora

E. Bass

Band.

Tape Smp. Str

16

Perc.

Kora

E. Bass

Band.

Tape Smp. Str

18

Perc.

Kora

E. Bass

Tape Smp. Str

19

Db Picc.

Perc.

Kora

E. Bass

Tape Smp. Str

20

Db Picc.

Perc.

Kora

E. Bass

Tape Smp. Str

22

Perc.

Kora

E. Bass

Tape Smp. Str

24

Perc.

Kora

E. Bass

Tape Smp. Str

26

Perc.

Kora

E. Bass

Band.

Tape Smp. Str

28

Perc.

Kora

E. Bass

Band.

Tape Smp. Str

30

Perc.

Kora

E. Bass

Band.

Tape Smp. Str

32

Perc.

Kora

E. Bass

Band.

Tape Smp. Str

34

Perc.

Kora

E. Bass

Band.

Tape Smp. Str

36

Perc.

Kora

E. Bass

Band.

Tape Smp. Str

38

Perc.

Kora

E. Bass

Band.

Tape Smp. Str

40

42

44

Perc.

Kora

E. Bass

Tape Smp. Str

46

Perc.

Kora

E. Bass

Band.

Tape Smp. Str

48

Perc.

Kora

E. Bass

Tape Smp. Str

50

Perc.

Kora

E. Bass

Tape Smp. Str

Vla.

52

Perc.

Kora

E. Bass

Tape Smp. Str

Vla.

54

Perc.

Kora

E. Bass

Tape Smp. Str

Vla.

56

Perc.

Kora

E. Bass

Band.

Tape Smp. Str

Vla.

58

Perc.

Kora

E. Bass

Tape Smp. Str

60

Perc. Kora E. Bass Band. Tape Smp. Str

62

Perc. Kora E. Bass Band. Tape Smp. Str

64

65

66

D \flat Picc.

Perc.

Kora

E. Bass

Tape Smp. Str

68

Perc.

Kora

E. Bass

Tape Smp. Str

70

Perc. Kora E. Bass Tape Smp. Str

72

Perc. Kora E. Bass Band. Tape Smp. Str

74

76

78

Perc.

Kora

E. Bass

Band.

Tape Smp. Str

80

Perc.

Kora

E. Bass

Band.

Tape Smp. Str

82

Perc. Kora E. Bass Band. Tape Smp. Str

84

Perc. Kora E. Bass Band. Tape Smp. Str

86

88

90

Perc. Kora E. Bass Tape Smp. Str

92

Perc. Kora E. Bass Band Tape Smp. Str

94

Perc.

Kora

E. Bass

Tape Smp. Str

96

Perc.

Kora

E. Bass

Tape Smp. Str

Vla.

98

Perc. Kora E. Bass Tape Smp. Str. Vla.

100

Perc. Kora E. Bass Tape Smp. Str. Vla.

102

Perc. 

Kora 

E. Bass 

Band. 

Tape Smp. Str 

Vla. 

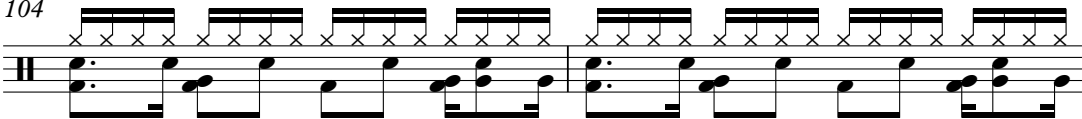

104

Perc. 

106

Perc. 

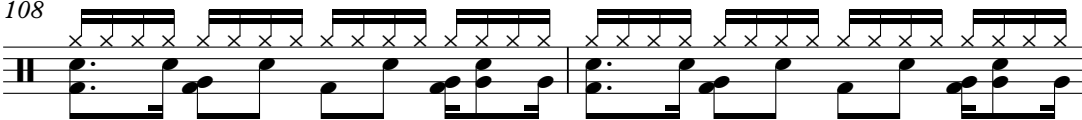

108

Perc. 

110

Perc.

Kora

E. Bass

Band.

Tape Smp. Str

112

Perc.

Kora

E. Bass

Band.

Tape Smp. Str

114

116

118

Perc. Kora E. Bass Band. Band. Tape Smp. Str.

120

Perc.

Kora

E. Bass

Band.

Band.

Tape Smp. Str

122

Perc.

Kora

E. Bass

Band.

Band.

Tape Smp. Str.

124

125

Zeca Pagodinho - Samba Pras Mocas

Piccolo in D \flat

$\text{♩} = 75,000000$ $\text{♩} = 100,000000$

5 13 6 6

20

44 6 6

66

61

Zeca Pagodinho - Samba Pras Mocas

Percussion

♩ = 75,000000 ♩ = 100,000000

3

8

10

12

14

16

18

20

22

24

V.S.

26

28

30

32

34

36

38

40

42

44

Percussion

46

48

50

52

54

56

58

60

62

64

V.S.

86

88

90

92

94

96

98

100

102

104

V.S.

106

108

110

112

114

116

118

120

122

124

Kora

Zeca Pagodinho - Samba Pras Mocas

♩ = 75,000000 ♩ = 100,000000

5

8

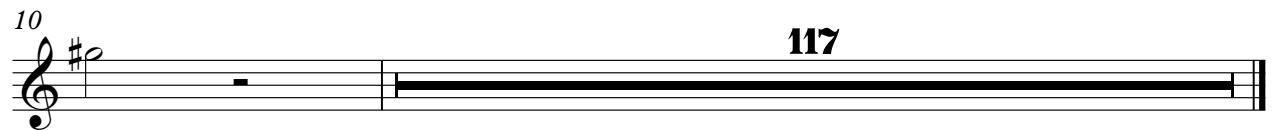

10

117

Zeca Pagodinho - Samba Pras Mocas

Kora

V.S.

33

36

39

42

45

48

51

53

56

59

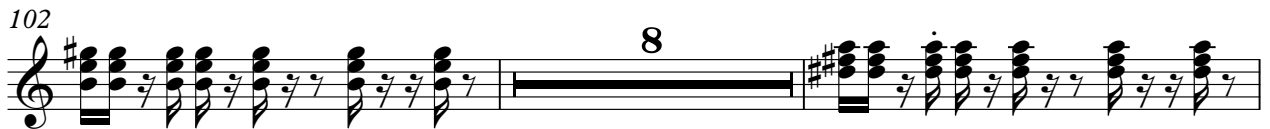

124

Electric Bass

Zeca Pagodinho - Samba Pras Mocas

♩ = 75,000000

♩ = 100,000000

8

14

19

23

27

31

37

41

46

V.S.

51

57

63

67

71

75

80

85

89

94

100

112

118

123

Bandoneon

Zeca Pagodinho - Samba Pras Mocas

♩ = 75,000000 ♩ = 100,000000

5 **113**

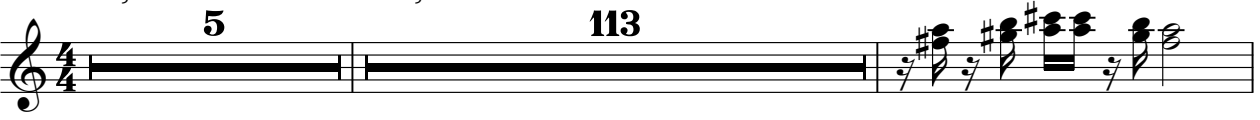

120

124

Bandoneon

Zeca Pagodinho - Samba Pras Mocas

♩ = 75,000000 ♩ = 100,000000
5 8

16

30

35

41

56

63

76

80

2

2

86

3

94

8

8

112

117

2

122

3

Zeca Pagodinho - Samba Pras Mocas
Tape Sampler Keyboard [Strings]

♩ = 75,000000 ♩ = 100,000000

V.S.

45

52

59

67

73

80

88

95

102

117

123

