

Zequinha de Abreu - Clube 15

♩ = 140,099838

Percussion

Harp

Kora

5-string Electric Bass

Bandoneon

Bandoneon

♩ = 140,099838

Synth Strings

5

Perc.

Hp.

Kora

E. Bass

Band.

Syn. Str.

8

Perc.

Hp.

Kora

E. Bass

Band.

Syn. Str.

12

Perc.

Hp.

Kora

E. Bass

Band.

Syn. Str.

15

Perc.

Hp.

Kora

E. Bass

Band.

Syn. Str.

18

Perc.

Hp.

Kora

E. Bass

Band.

Syn. Str.

21

24

27

Perc.

Hp.

Kora

E. Bass

Band.

Syn. Str.

30

Perc.

Hp.

Kora

E. Bass

Band.

Syn. Str.

33

Perc. Hp. Kora E. Bass Band. Syn. Str.

36

Perc. Hp. Kora E. Bass Band. Syn. Str.

39

Perc. Hp. Kora E. Bass Band. Syn. Str.

42

Perc. Hp. Kora E. Bass Band. Syn. Str.

46

Perc.

Hp.

Kora

E. Bass

Band.

Syn. Str.

49

Perc.

Hp.

Kora

E. Bass

Band.

Syn. Str.

52

Perc.

Hp.

Kora

E. Bass

Band.

Syn. Str.

55

Perc.

Hp.

Kora

E. Bass

Band.

Syn. Str.

59

Perc. Hp. Kora E. Bass Band. Syn. Str.

62

Perc. Hp. Kora E. Bass Band. Syn. Str.

65

Perc. Hp. Kora E. Bass Band. Syn. Str.

68

Perc. Hp. Kora E. Bass Band. Syn. Str.

71

Perc. Hp. Kora E. Bass Band. Syn. Str.

74

Perc. Hp. Kora E. Bass Band. Syn. Str.

77

Perc.

Hp.

Kora

E. Bass

Band.

Syn. Str.

80

Perc.

Hp.

Kora

E. Bass

Band.

Syn. Str.

83

Perc. Hp. Kora E. Bass Band. Syn. Str.

86

Perc. Hp. Kora E. Bass Band. Syn. Str.

89

Perc. Hp. Kora E. Bass Band. Syn. Str.

92

Perc. Hp. Kora E. Bass Band. Syn. Str.

95

Perc. Hp. Kora E. Bass Band. Syn. Str.

98

Perc. Hp. Kora E. Bass Band. Syn. Str.

101

104

108

Perc.

Hp.

Kora

E. Bass

Band.

Syn. Str.

111

Perc.

Hp.

Kora

E. Bass

Band.

Band.

Syn. Str.

114

117

120

Perc.

Hp.

Kora

E. Bass

Band.

Syn. Str.

124

Perc.

Hp.

Kora

E. Bass

Band.

Syn. Str.

127

Perc.

Hp.

Kora

E. Bass

Band.

Syn. Str.

130

Perc. Hp. Kora E. Bass Band. Syn. Str.

133

Perc. Hp. Kora E. Bass Band. Syn. Str.

136

Perc. Hp. Kora E. Bass Band. Syn. Str.

139

Perc. Hp. Kora E. Bass Band. Syn. Str.

142

Perc.

Hp.

Kora

E. Bass

Band.

Syn. Str.

145

Perc.

Hp.

Kora

E. Bass

Band.

Syn. Str.

148

Perc.

Hp.

Kora

E. Bass

Band.

Syn. Str.

151

Perc.

Hp.

Kora

E. Bass

Band.

Syn. Str.

154

Perc.

Hp.

Kora

E. Bass

Band.

Syn. Str.

157

Perc.

Hp.

Kora

E. Bass

Band.

Syn. Str.

160

Perc.

Hp.

Kora

E. Bass

Band.

Syn. Str.

162

Perc.

Hp.

Kora

E. Bass

Band.

Syn. Str.

3

3

Zequinha de Abreu - Clube 15

Percussion

♩ = 140,099838

3/4

7

13

19

25

31

37

43

49

55

V.S.

61

67

73

79

85

91

97

103

109

115

121

127

133

139

145

151

157

161

Zequinha de Abreu - Clube 15

Harp

♩ = 140,099838

V.S.

51

55

59

63

67

71

75

79

83

86

90

94

98

102

106

110

114

118

122

126

V.S.

130

134

138

142

146

149

153

157

160

♩ = 140,099838

6

11

15

19

24

29

34

38

43

V.S.

48

53

58

63

67

71

75

80

84

89

94

98

103

108

113

118

123

128

132

137

Kora

142

146

151

156

160

5-string Electric Bass

Zequinha de Abreu - Clube 15

♩ = 140,099838

7

13

18

23

29

34

39

45

51

V.S.

57

63

69

75

81

87

93

98

103

109

115

121

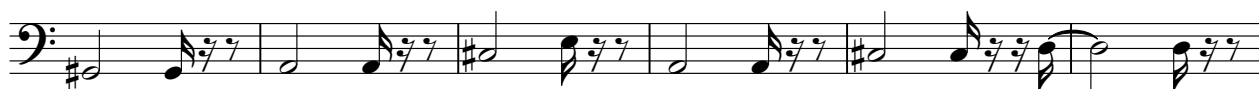

127

133

139

145

151

157

161

♩ = 140,099838

110

113

49

Bandoneon

Zequinha de Abreu - Clube 15

♩ = 140,099838

V.S.

49

54

60

66

73

80

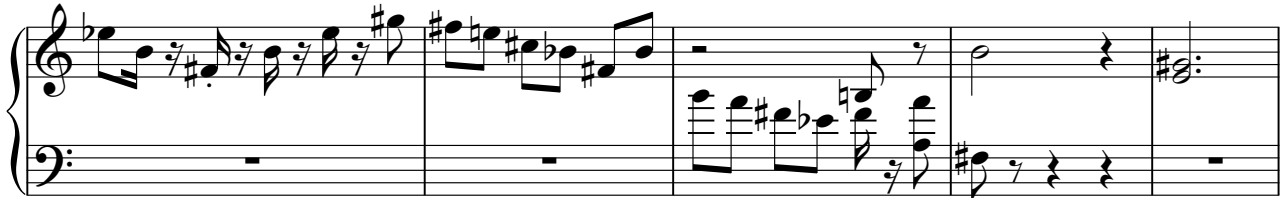

85

92

98

104

110

117

123

127

132

139

145

152

159

Zequinha de Abreu - Clube 15

Synth Strings

♩ = 140,099838

6

10

14

18

22

26

30

34

38

V.S.

Synth Strings

V.S.

Synth Strings

161
