

Don Gibson - I can't stop lovin you

♩ = 72,000290

crash
hats
kick
snare
vibes
piano I
bass
string pa
strings

Sequenced by Chris.Hankins.
I Can't Stop Loving You. (Don Gibson)
chris@daisydots.freemove.co.uk

♩ = 72,000290

♩ = 72,000290

hats
kick
snare
vibes
piano I
bass
string pa
strings

11

hats
kick
snare
piano I
bass
string pa

16

hats
kick
snare
piano I
bass
string pa

21

hats
kick
snare
piano I
bass
string pa

26

hats
kick
snare
piano I
bass
string pa

31

hats
kick
snare
piano I
bass
string pa

36

hats
kick
snare
vibes
piano 1
bass
string pa
strings

41

hats
kick
snare
vibes
piano 1
bass
string pa
strings

46

hats
kick
snare
piano I
bass
string pa

51

hats
kick
snare
piano I
bass
string pa

55

crash
hats
kick
snare
piano I
bass
string pa

crash

Don Gibson - I can't stop lovin you

♩ = 72,000290

2 **54** **2** **2**

Don Gibson - I can't stop lovin you

hats

♩ = 72,000290

4/4

5

8

11

14

17

20

23

26

29

V.S.

2

hats

32

35

38

41

44

47

50

53

56

Don Gibson - I can't stop lovin you

kick

♩ = 72,000290

2

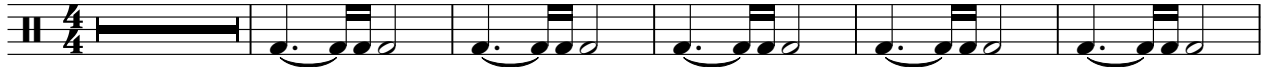

8

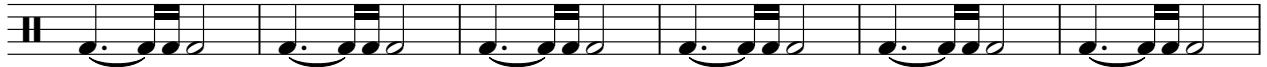

14

20

26

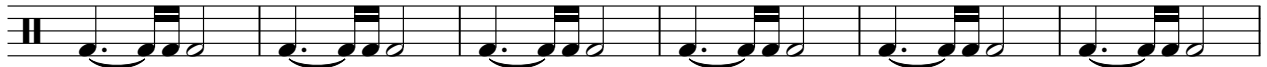

32

38

44

50

55

snare

Don Gibson - I can't stop lovin you

♩ = 72,000290

2

8

14

20

26

32

38

44

50

55

3

vibes

Don Gibson - I can't stop lovin you

♩ = 72,000290

Sequenced by Chris.Hankins.

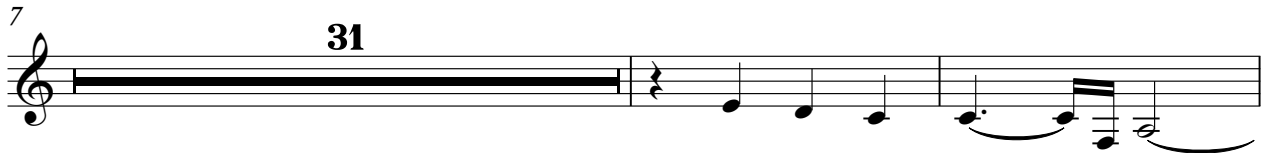

Don Gibson - I can't stop lovin you

piano 1

♩ = 72,000290

I Can't Stop Loving You. (Don Gibson)

V.S.

30

33

36

39

42

45

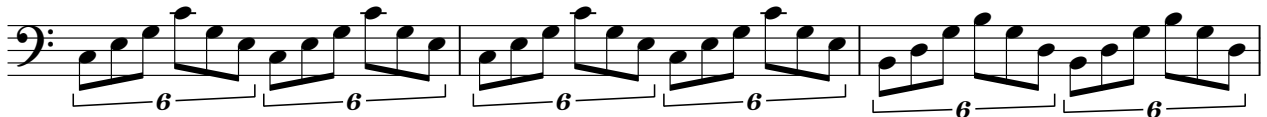

48

51

54

56

Don Gibson - I can't stop lovin you

bass

♩ = 72,000290

chris@daisydots.freereserve.co.uk

V.S.

2

bass

52

56

Don Gibson - I can't stop lovin you

string pa

♩ = 72,000290

2

10

18

26

35

43

52

2

strings

Don Gibson - I can't stop lovin you

♩ = 72,000290

7 **31**

40 **18**