

♩ = 115,000031

Percussion

Jazz Guitar

Jazz Guitar

Kora

Kora

Electric Bass

Tape Sampler Keyboard [Strings]

Synth Strings

Viola

♩ = 115,000031

3

Perc.

J. Gtr.

J. Gtr.

Kora

Kora

E. Bass

Tape Smp. Str.

Syn. Str.

Vla.

5

Perc.

J. Gtr.

J. Gtr.

Kora

Kora

E. Bass

Tape Smp. Str.

Syn. Str.

Vla.

7

Perc.

J. Gtr.

J. Gtr.

Kora

Kora

E. Bass

Band.

Tape Smp. Str.

Syn. Str.

Vla.

9

Perc.

J. Gtr.

J. Gtr.

E. Bass

Band.

Tape Smp. Str.

Syn. Str.

Vla.

12

Perc.

J. Gtr.

J. Gtr.

E. Bass

Band.

Tape Smp. Str.

Syn. Str.

15

17

20

Perc.

J. Gtr.

J. Gtr.

E. Bass

Band.

Tape Smp. Str.

Syn. Str.

22

Perc.

J. Gtr.

J. Gtr.

E. Bass

Tape Smp. Str.

Syn. Str.

24

26

29

32

34

Perc.

J. Gtr.

J. Gtr.

J. Gtr.

E. Bass

Band.

Tape Smp. Str.

Syn. Str.

Vla.

36

Perc.

J. Gtr.

J. Gtr.

E. Bass

Band.

Tape Smp. Str.

Syn. Str.

Vla.

38

40

42

Perc.

J. Gtr.

J. Gtr.

E. Bass

Band.

Tape Smp. Str.

Syn. Str.

Vla.

45

Perc.

J. Gtr.

J. Gtr.

E. Bass

Band.

Tape Smp. Str.

Syn. Str.

Vla.

48

Perc.

J. Gtr.

J. Gtr.

E. Bass

Band.

Tape Smp. Str.

Syn. Str.

Vla.

50

Perc.

J. Gtr.

J. Gtr.

E. Bass

Band.

Tape Smp. Str.

Syn. Str.

Vla.

53

Perc.

J. Gtr.

J. Gtr.

E. Bass

Band.

Tape Smp. Str.

Syn. Str.

Vla.

56

Perc.

J. Gtr.

J. Gtr.

E. Bass

Band.

Tape Smp. Str.

Syn. Str.

Vla.

58

60

Perc.

J. Gtr.

J. Gtr.

Kora

Kora

E. Bass

Tape Smp. Str.

Syn. Str.

Vla.

- Perc.**: Features a rhythmic pattern of eighth notes with 'x' marks above them, indicating a specific percussive sound.
- J. Gtr.**: Two staves of music. The upper staff contains complex chordal textures with many beamed notes and slurs. The lower staff contains more melodic lines with some triplets.
- Kora**: Two staves of music. The upper staff has a melodic line with triplets. The lower staff has a more rhythmic line with triplets.
- Tape Smp. Str.**: A grand staff (treble and bass clefs) with long, sustained notes and some melodic movement.

65

67

69

71

74

77

79

81

83

85

87

Perc.

J. Gtr.

J. Gtr.

E. Bass

Band.

Tape Smp. Str.

Syn. Str.

Vla.

90

Perc.

J. Gtr.

J. Gtr.

E. Bass

Band.

Syn. Str.

Vla.

92

94

97

Perc.

J. Gtr.

J. Gtr.

E. Bass

Band.

Tape Smp. Str.

Syn. Str.

Vla.

100

Perc.

J. Gtr.

J. Gtr.

E. Bass

Band.

Tape Smp. Str.

Syn. Str.

Vla.

102

104

105

Percussion

♩ = 115,000031

5

9

14

18

22

26

30

34

38

V.S.

42

46

50

54

58

62

66

70

74

78

Percussion

82

86

90

94

98

102

105

Jazz Guitar

♩ = 115,000031

4

6

8

10

13

15

18

20

22

V.S.

48

50

53

56

58

60

63

65

67

69

3

3

71

74

77

79

81

83

86

89

92

94

97

100

102

104

Jazz Guitar

♩ = 115,000031

4

7

9

13

17

21

25

29

33

V.S.

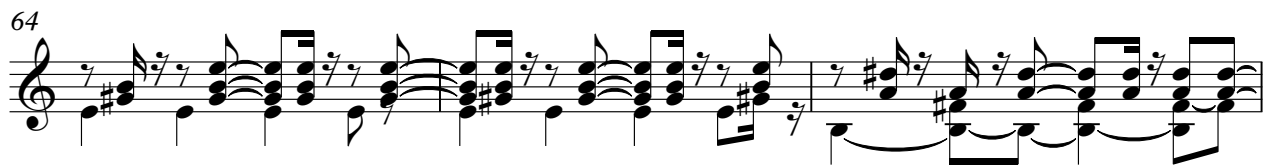

72

76

80

84

88

92

96

100

104

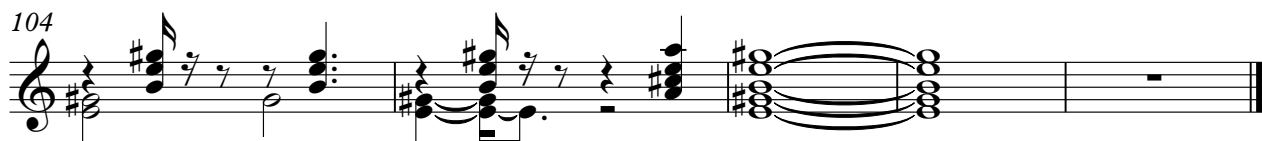

Jazz Guitar

♩ = 115,000031

23

26

6

34

74

Kora

Kora

♩ = 115,000031

5

7

62

65

67

Electric Bass

♩ = 115,000031

6

11

17

23

29

35

41

46

51

V.S.

56

61

66

71

77

83

89

94

99

103

Bandoneon

♩ = 115,000031

7 3

13

19 10

33 3 6 3

38 3 3

44

51 3

57 9

70 6

80 3 6 3

2

Bandoneon

84

90

97

100

Tape Sampler Keyboard [Strings]

♩ = 115,000031

8

15

24

32

40

Tape Sampler Keyboard [Strings]

48

56

63

69

76

84

93

101

105

Synth Strings

♩ = 115,000031

8

16

24

33

41

49

57

65

Synth Strings

71

79

87

95

103

Viola

♩ = 115,000031

V.S.

81

6

6

6

86

94

102

105