

Zeze di Camargo e Luciano - A Ferro e Fogo

$\text{♩} = 93,000038$

LH keys

MELODY

Kick (c3)

Ride (d#4)

Rim Shot (c#3)

Bass

RH+LH

RH keys

Melody

$\text{♩} = 93,000038$

Celeste

4

LH keys

MELODY

Kick (c3)

Ride (d#4)

Hat O-C (g#3,f#3)

Rim Shot (c#3)

Bass

RH+LH

RH keys

Melody

Celeste

6

LH keys

MELODY

Kick (c3)

Ride (d#4)

Rim Shot (c#3)

Bass

RH+LH

RH keys

Melody

Celeste

9

LH keys

MELODY

Kick (c3)

Ride (d#4)

Hat O-C (g#3, f#3)

Sustained Cymbal a#3

Rim Shot (c#3)

Bass

RH+LH

RH keys

Melody

Celeste

11

The musical score is divided into two main systems. The upper system includes:

- LH keys**: Treble clef, chords in the left hand.
- MELODY**: Treble clef, single-line melody.
- Bass**: Bass clef, single-line bass line.

The lower system includes:

- RH+LH**: Grand staff (treble and bass clefs) for piano accompaniment.
- RH keys**: Treble clef, chords in the right hand.
- Melody**: Bass clef, single-line melody.
- Celeste**: Treble clef, single-line melody with triplet markings.

13

LH keys

MELODY

Kick (c3)

Ride (d#4)

Sustained Cymbal a#3

Rim Shot (c#3)

Bass

RH+LH

RH keys

Melody

Celeste

Detailed description of the musical score: The score is for measures 13, 14, and 15. It features ten staves. The top two staves (LH keys and MELODY) are in treble clef. The middle three staves (Kick, Ride, and Rim Shot) are in percussion notation. The Bass staff is in bass clef. The RH+LH staff is a grand staff with treble and bass clefs. The RH keys staff is in treble clef. The Melody staff is in bass clef. The Celeste staff is in treble clef and contains triplet markings over measures 13, 14, and 15. The key signature has one sharp (F#).

16

LH keys

MELODY

Kick (c3)

Ride (d#4)

Sustained Cymbal a#3

Rim Shot (c#3)

Windchime

Bass

RH+LH

RH keys

Melody

Celeste

MELODY

Zeze di Camargo e Luciano - A Ferro e Fogo

♩ = 93,000038

8

13

Kick (c3)

Zeze di Camargo e Luciano - A Ferro e Fogo

♩ = 93,000038

10

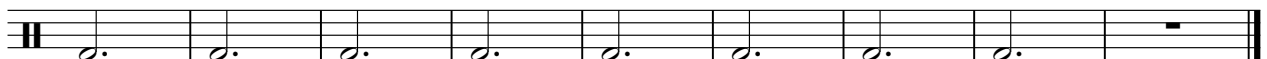

Ride (d#4)

Zeze di Camargo e Luciano - A Ferro e Fogo

♩ = 93,000038

8

13

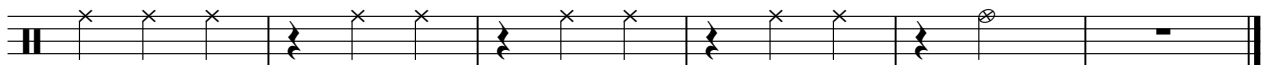

Hat O-C (g#3,f#3)

Zeze di Camargo e Luciano - A Ferro e Fogo

♩ = 93,000038

9

Sustained Cymbal a#3

Zeze di Camargo e Luciano - A Ferro e Fogo

♩ = 93,000038

8 2

13

2 *

♩ = 93,000038

16

Bass

Zeze di Camargo e Luciano - A Ferro e Fogo

♩ = 93,000038

10

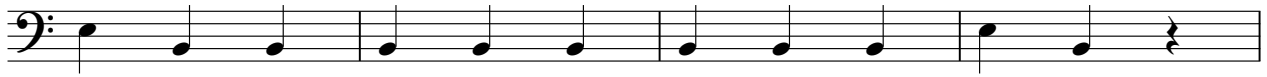

14

RH+LH

Zeze di Camargo e Luciano - A Ferro e Fogo

♩ = 93,000038

6

11

15

Zeze di Camargo e Luciano - A Ferro e Fogo

Celeste

♩ = 93,000038

5

9

13

16