

♩ = 122,934700

Percussion

Electric Bass

Honky-tonk Piano

Pad 1 (New Age)

Violoncello

♩ = 122,934700

4

Perc.

E. Bass

H-t. Pno.

Pad 1

Vc.

6

Perc.

E. Bass

H-t. Pno.

Pad 1

Vc.

8

- Perc.**: Features a rhythmic pattern of eighth notes with 'x' marks above them, indicating a specific sound effect.
- E. Bass**: Plays a simple bass line with a few notes.
- H-t. Pno.**: Features a melodic line in the right hand and a bass line in the left hand.
- Pad 1**: Plays a sustained chord with some movement.
- Vc.**: Plays a complex melodic line with many notes and slurs.

9

- Perc.**: Features a rhythmic pattern of eighth notes with diamond symbols above them.
- E. Bass**: Plays a simple bass line with a few notes.
- H-t. Pno.**: Features a melodic line in the right hand and a bass line in the left hand.
- Pad 1**: Plays a complex melodic line with many notes and slurs, including triplets.
- Vc.**: Plays a complex melodic line with many notes and slurs.

10

Perc. E. Bass H-t. Pno. Vc.

13

Perc. E. Bass H-t. Pno. Vc.

15

Perc. E. Bass H-t. Pno. Vc.

17

Perc. E. Bass H-t. Pno. Vc.

19

Perc.

E. Bass

H-t. Pno.

Vc.

21

Perc.

E. Bass

H-t. Pno.

Vc.

23

Perc. E. Bass H-t. Pno. Vc.

3

25

Perc. E. Bass H-t. Pno. Vc.

27

Perc.

E. Bass

H-t. Pno.

Vc.

29

Perc.

E. Bass

H-t. Pno.

Vc.

32

Perc. E. Bass H-t. Pno. Vc.

34

Perc. E. Bass H-t. Pno. Vc.

36

Perc.

E. Bass

H-t. Pno.

Vc.

39

Perc.

E. Bass

H-t. Pno.

Vc.

41

Perc.

E. Bass

H-t. Pno.

Vc.

8/4

42

Perc.

E. Bass

H-t. Pno.

Vc.

8/4

43

Perc.

E. Bass

H-t. Pno.

Vc.

45

Perc.

E. Bass

H-t. Pno.

Vc.

47

Perc.

E. Bass

H-t. Pno.

Vc.

49

Perc.

E. Bass

H-t. Pno.

Vc.

51

Perc.

E. Bass

H-t. Pno.

Vc.

53

Perc.

E. Bass

H-t. Pno.

Vc.

55

Perc. E. Bass H-t. Pno. Vc.

57

Perc. E. Bass H-t. Pno. Vc.

58

Perc. E. Bass H-t. Pno. Pad 1 Vc.

60

Perc. E. Bass H-t. Pno. Pad 1 Vc.

62

Perc. E. Bass H-t. Pno. Pad 1 Vc.

64

Perc. E. Bass H-t. Pno. Pad 1 Vc.

65

Perc.

E. Bass

H-t. Pno.

Pad 1

Vc.

66

Perc.

E. Bass

H-t. Pno.

Vc.

68

Perc.

E. Bass

H-t. Pno.

Vc.

3

70

Perc.

E. Bass

H-t. Pno.

Vc.

3

3

72

Perc.

E. Bass

H-t. Pno.

Vc.

3

74

Perc.

E. Bass

H-t. Pno.

Vc.

76

Perc.

E. Bass

H-t. Pno.

Vc.

3

78

Perc.

E. Bass

H-t. Pno.

Vc.

80

Perc.

E. Bass

H-t. Pno.

Vc.

81

Perc.

E. Bass

H-t. Pno.

Vc.

82

Perc.

E. Bass

H-t. Pno.

Vc.

84

Perc.

E. Bass

H-t. Pno.

Vc.

87

Perc.

E. Bass

H-t. Pno.

Vc.

89

Perc.

E. Bass

H-t. Pno.

Vc.

91

Perc.

E. Bass

H-t. Pno.

Vc.

3

93

Perc.

E. Bass

H-t. Pno.

Vc.

3

95

Perc.

E. Bass

H-t. Pno.

Vc.

97

Perc.

E. Bass

H-t. Pno.

Vc.

99

Perc.

E. Bass

H-t. Pno.

Vc.

101

Perc.

E. Bass

H-t. Pno.

Vc.

103

Perc. H

E. Bass

H-t. Pno.

Vc.

105

Perc. H

E. Bass

H-t. Pno.

Pad 1

Vc.

$\text{H} = 121,879875$

$\text{H} = 20,9069768188792+3117,216805$

$\text{H} = 120,20,657683$

$\text{H} = 118,192131$

$\text{H} = 117,2168$

$\text{H} = 121,879875$

$\text{H} = 19,092987$

3

3

8/4

8/4

8/4

8/4

8/4

8/4

8/4

8/4

106

11,1,0,1,2,5,8,0,0,7 11,2,0,1,0,0,5,5,9,12,10,1,1,2,7,5,5 11,0,0,7,9,0,0,9,5,5,6,6,6,4 29

Perc. $\frac{8}{4}$ $\frac{1}{4}$ $\frac{30}{4}$

E. Bass $\frac{8}{4}$ $\frac{1}{4}$ $\frac{30}{4}$

H-t. Pno. $\frac{8}{4}$ $\frac{1}{4}$ $\frac{30}{4}$

Pad 1 $\frac{8}{4}$ $\frac{1}{4}$ $\frac{30}{4}$

Vc. $\frac{8}{4}$ $\frac{1}{4}$ $\frac{30}{4}$

115,958467 113,900875 110,112755 109,342194

108

E. Bass $\frac{30}{4}$ $\frac{1}{4}$

H-t. Pno. $\frac{30}{4}$ $\frac{1}{4}$

Pad 1 $\frac{30}{4}$ $\frac{1}{4}$

Vc. $\frac{30}{4}$ $\frac{1}{4}$

109

H-t. Pno. $\frac{1}{4}$

Percussion

♩ = 122,934700

5

9

13

17

21

25

29

33

37

V.S.

Percussion

41

42

43

47

51

55

58

62

66

70

74

Percussion

78

81

84

88

92

96

100

104

106

Electric Bass

♩ = 122,934700

8

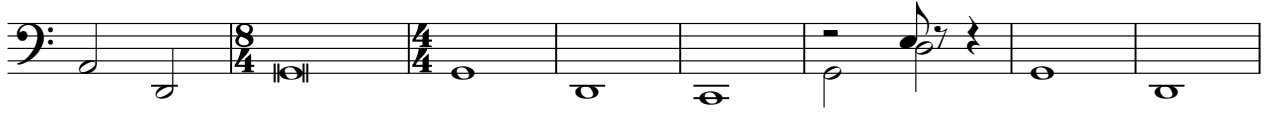

16

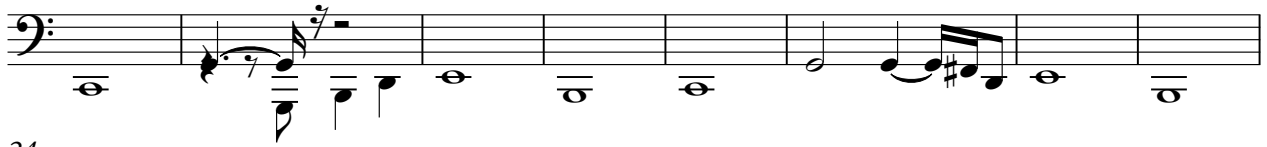

24

31

37

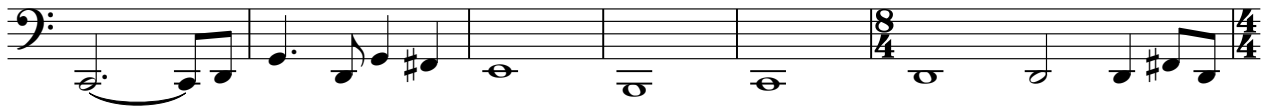

43

49

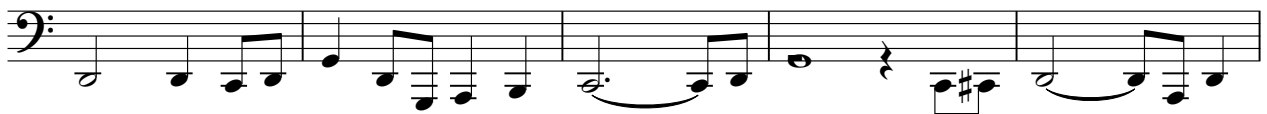

54

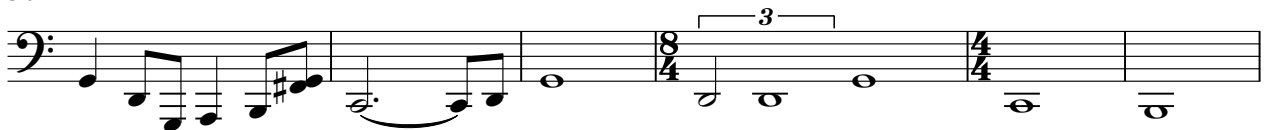

60

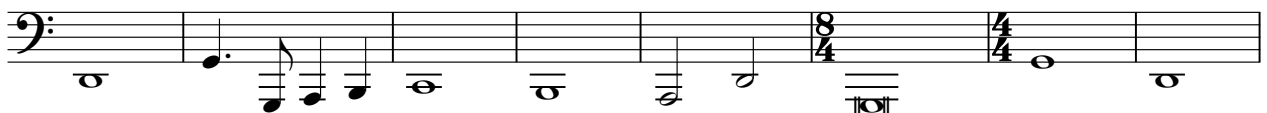

V.S.

68

74

80

85

91

97

103

108

121 122 123 124 125 126 127 128 129 130 131 132 133 134 135 136 137 138 139 140 141 142 143 144 145 146 147 148 149 150 151 152 153 154 155 156 157 158 159 160 161 162 163 164 165 166 167 168 169 170 171 172 173 174 175 176 177 178 179 180 181 182 183 184 185

Honky-tonk Piano

♩ = 122,934700

5

8

11

14

17

V.S.

20

23

26

29

32

35

38

41

43

46

49

52

V.S.

55

57

59

62

65

68

71

74

77

80

82

85

88

91

94

97

100

103

$\text{♩} = 120$

Honky-tonk Piano

106 $\text{♩} = 15, 912, 068907 = 113, 90280871804212755$ $\text{♩} = 109, 839994265864$

108

109

6

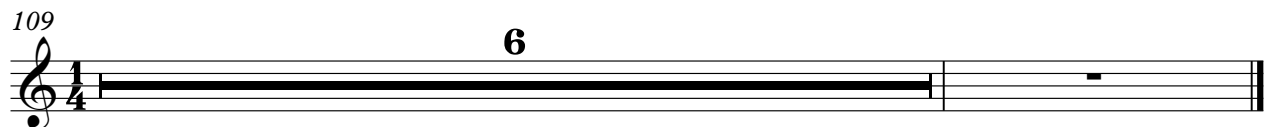

Pad 1 (New Age)

♩ = 122,934700

7

9

10

32 14

58

62

65

66

15 23

♩ = 122,934700

106

♩ = 115,9152058907 ♩ = 112,9719923087517 = 110,892249

108

7

Violoncello

♩ = 122,934700

6

9

13

18

22

25

30

34

39

V.S.

2

Violoncello

42

45

50

54

57

60

64

67

70

73

77 **Violoncello** 3

80

82

86

90

95

98

101

104

♩ = 123,820895551

106

♩ = 115,912460 ♩ = 112,087107894249 ♩ = 100,7832985

V.S.

4

Violoncello

108
