

# Zeze di Camargo e Luciano - A queima roupa

♩ = 107,999916  
2.2"  
2.1,00  
A QUEIMA ROUPA +=ZEZE&LUCIANO+=SAROBA PRODUCOES 0xx34  
SAROBA PRODUCOES

Percussion

Jazz Guitar

Electric Guitar

Fretless Electric Bass

Bandoneon

Bandoneon

Synth Strings

Solo

5

Band.

Solo

8

Band.

Solo

Copyright © 1999 by SAROBA PRODUCOES 0xx34 212 9158  
Copyright © 1999 by SAROBA PRODUCOES 0xx34 212 9158

11

14

16

18

4

20

Perc.

J. Gtr.

E. Gtr.

E. Bass

Syn. Str.

22

Perc.

J. Gtr.

E. Bass

Syn. Str.

24

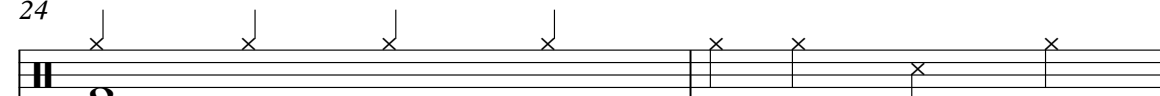
Perc. 

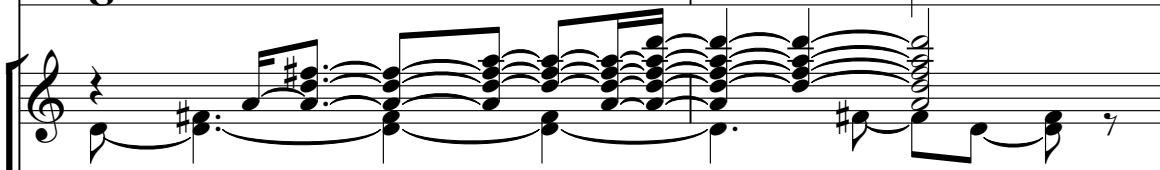
J. Gtr. 

E. Bass 

Syn. Str. 

==

26

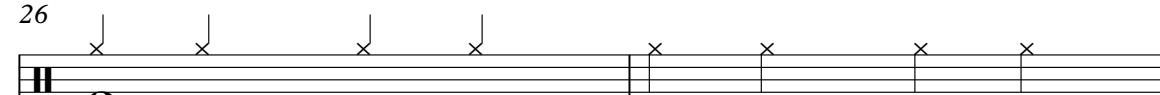
Perc. 

J. Gtr. 

E. Bass 

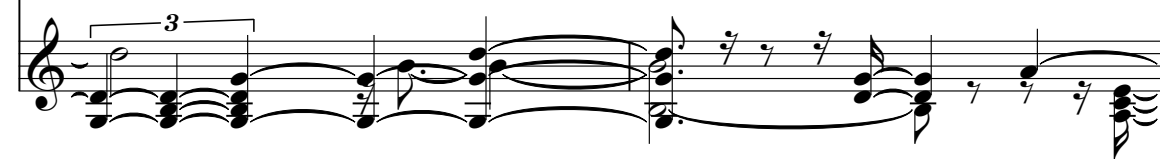
Syn. Str. 

==

28

Perc. 

J. Gtr. 

E. Bass 

Syn. Str. 

30

Perc.

J. Gtr.

E. Bass

Syn. Str.

3

31

Perc.

J. Gtr.

E. Bass

Syn. Str.

3

32

Perc.

J. Gtr.

E. Bass

Syn. Str.

3

34

Perc.

J. Gtr.

E. Bass

Band.

Syn. Str.

36

Perc.

J. Gtr.

E. Bass

Band.

Syn. Str.

37

Perc. J. Gtr. E. Bass Band. Syn. Str.

39

Perc. J. Gtr. E. Bass Band. Syn. Str.

41

Perc.

J. Gtr.

E. Bass

Band.

Syn. Str.

43

Perc.

J. Gtr.

E. Bass

Band.

Syn. Str.

44

Perc.

J. Gtr.

E. Bass

Band.

Syn. Str.

46

Perc.

J. Gtr.

E. Bass

Syn. Str.

48

Perc.

J. Gtr.

E. Bass

Syn. Str.

==

50

Perc.

J. Gtr.

E. Bass

Syn. Str.

==

51

Perc.

J. Gtr.

E. Bass

Syn. Str.

53

Perc.

J. Gtr.

E. Bass

Syn. Str.

55

Perc.

J. Gtr.

E. Bass

Syn. Str.

57

Perc.

J. Gtr.

E. Bass

Syn. Str.

59

Perc. J. Gtr. E. Bass Syn. Str.

60

Perc. J. Gtr. E. Bass Syn. Str.

62

Perc. J. Gtr. E. Bass Syn. Str.

63

Perc.

J. Gtr.

E. Bass

Syn. Str.

64

Perc.

J. Gtr.

E. Bass

Syn. Str.

66

Perc.

J. Gtr.

E. Gtr.

E. Bass

Syn. Str.

67

Perc.

J. Gtr.

E. Gtr.

E. Bass

Syn. Str.

Solo

69

Perc. J. Gtr. E. Gtr. E. Bass Syn. Str. Solo

71

Perc. J. Gtr. E. Gtr. E. Bass Syn. Str. Solo

73

Perc. E. Gtr. E. Bass Syn. Str. Solo

75

Perc. J. Gtr. E. Gtr. E. Bass Syn. Str. Solo

77

Perc. J. Gtr. E. Bass Syn. Str.

78

Perc. J. Gtr. E. Bass Syn. Str.

79

Perc. J. Gtr. E. Bass Syn. Str.

80

Perc. J. Gtr. E. Bass Syn. Str.

82

Perc. J. Gtr. E. Bass Band Syn. Str.

83

85

87

88

89

90

92

Perc. J. Gtr. E. Bass Band. Syn. Str.

94

Perc. J. Gtr. E. Bass Band. Syn. Str.

96

Perc.

J. Gtr.

E. Bass

Band.

Syn. Str.

97

Perc.

J. Gtr.

E. Bass

Band.

Syn. Str.

98

Perc.

J. Gtr.

E. Bass

Syn. Str.

==

99

Perc.

J. Gtr.

E. Bass

Syn. Str.

==

101

Perc.

J. Gtr.

E. Bass

Syn. Str.

102

Perc. J. Gtr. E. Bass Syn. Str.

103

Perc. J. Gtr. E. Bass Syn. Str.

104

Perc. J. Gtr. E. Bass Syn. Str.

105

Perc. J. Gtr. E. Bass Syn. Str.

106

Perc. J. Gtr. E. Bass Syn. Str.

107

Perc. J. Gtr. E. Bass Syn. Str.

108

Perc.

J. Gtr.

E. Bass

Syn. Str.

110

Perc.

J. Gtr.

E. Bass

Syn. Str.

111

Perc.

J. Gtr.

E. Bass

Syn. Str.

112

Perc. 

J. Gtr. 

E. Bass 

Syn. Str. 

==

113

Perc. 

J. Gtr. 

E. Bass 

Syn. Str. 

==

115

Perc. 

J. Gtr. 

E. Bass 

Syn. Str. 

117

Perc.

J. Gtr.

E. Bass

Band.

Syn. Str.

119

Perc.

J. Gtr.

E. Bass

Band.

Syn. Str.

# Zeze di Camargo e Luciano - A queima roupa

## Percussion

♩ = 107,999916

SAROBA PRODUÇOES

11

16

22

28

34

39

44

49

54

58

Copyright © 1999 by SAROBA PRODUÇOES 0xx34 212 9158  
Copyright © 1999 by SAROBA PRODUÇOES 0xx34 212 9158

V.S.

62

66

71

77

81

86

91

96

101

105

Percussion

109

113

117

♩ = 107,999916

19

22

25

28

31

34

36

38

40

42

Copyright © 1999 by SAROBA PRODU3OES 0xx34 212 9158  
Copyright © 1999 by SAROBA PRODU3OES 0xx34 212 9158

V.S.

67

70

76

78

81

83

86

88

90

93

95

97

99

102

104

106

108

110

112

114

116

118

Electric Guitar

Zeze di Camargo e Luciano - A queima roupa

♩ = 107,999916

**10**

14

19

**45**

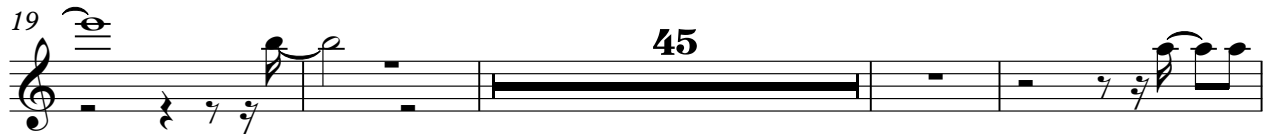

68

72

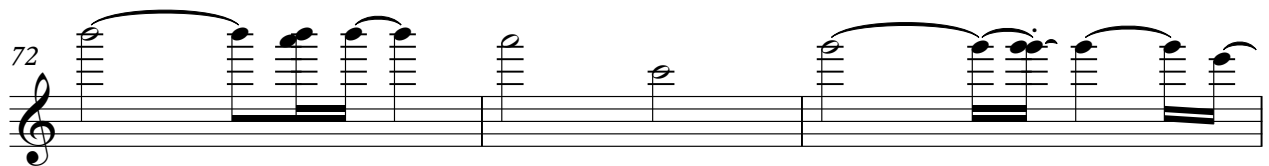

75

**45**

Copyright © 1999 by SAROBA PRODU3OES 0xx34 212 9158  
Copyright © 1999 by SAROBA PRODU3OES 0xx34 212 9158

Fretless Electric Bass

Zeze di Camargo e Luciano - A queima roupa

♩ = 107,999916

11

18

27

35

40

45

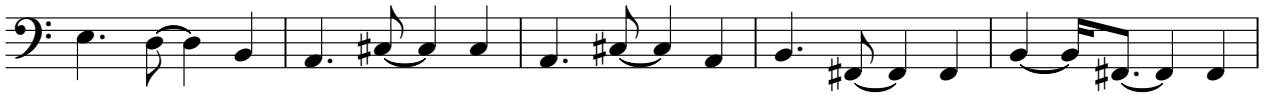

50

55

60

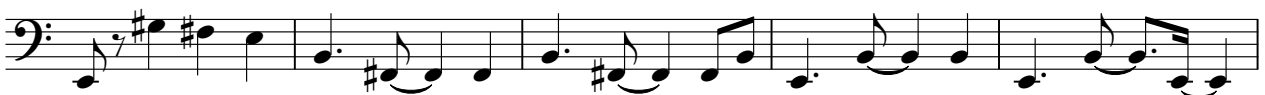

65

Copyright © 1999 by SAROBA PRODU3OES 0xx34 212 9158  
Copyright © 1999 by SAROBA PRODU3OES 0xx34 212 9158

V.S.

72

81

87

92

97

102

107

112

116

Bandoneon

Zeze di Camargo e Luciano - A queima roupa

♩ = 107,999916  
**3**

7

10

**110**

Copyright © 1999 by SAROBA PRODU3OES 0xx34 212 9158  
Copyright © 1999 by SAROBA PRODU3OES 0xx34 212 9158

Bandoneon

Zeze di Camargo e Luciano - A queima roupa

♩ = 107,999916

33

37

43

82

87

92

97

118

Copyright © 1999 by SAROBA PRODUCOES 0xx34 212 9158  
Copyright © 1999 by SAROBA PRODUCOES 0xx34 212 9158

Synth Strings

Zeze di Camargo e Luciano - A queima roupa

♩ = 107,999916

11

15

20

23

26

30

31

32

35

39

Copyright © 1999 by SABOBA PRODUÇÕES 0xx74 212 9158  
Copyright © 1999 by SABOBA PRODUÇÕES 0xx74 212 9158

V.S.

Synth Strings

Synth Strings

V.S.

## Synth Strings

Synth Strings

116

118

Solo

# Zeze di Camargo e Luciano - A queima roupa

♩ = 107,999916

3

7

11

15

18

48

68

71

74

46

Copyright © 1999 by SAROBA PRODU3OES 0xx34 212 9158  
Copyright © 1999 by SAROBA PRODU3OES 0xx34 212 9158