

Zeze di Camargo e Luciano - Cai Na Real

0.0"  
1.1,00  
CAI NA REAL - ZEZE DI CAMARGO BY PHILET

♩ = 118,999924

- Percussion**: Features a complex rhythmic pattern with many 'x' marks, indicating specific drum hits.
- Bongos**: Shows a rhythmic accompaniment with various note values and rests.
- Jazz Guitar**: Plays a series of chords, primarily triads and dyads, with some accidentals.
- Electric Bass**: Provides a bass line with a steady eighth-note or quarter-note pattern.
- FM Synth**: Features a melodic line in the upper register and a supporting bass line in the lower register.
- Synth Strings**: Plays a sustained chord in the upper register.

The tempo is marked as ♩ = 118,999924. The score is in 4/4 time.

5

Perc.

Bongos

J. Gtr.

Kora

Kora

E. Bass

FM

Syn. Str.

10

Perc. Bongos J. Gtr. Kora Kora E. Bass FM Syn. Str.

This section of the score covers measures 10, 11, and 12. It features a complex arrangement of instruments. The Percussion (Perc.) and Bongos parts are highly rhythmic, with the Perc. part including many 'x' marks indicating specific drum hits. The J. Gtr. (Jazz Guitar) part consists of chords and melodic lines. The two Kora parts provide a melodic counterpoint. The E. Bass (Electric Bass) part has a steady, rhythmic line. The FM (Fingered Mandolin) part is highly technical, with many sixteenth notes and slurs. The Syn. Str. (Synthesizer Strings) part provides harmonic support with sustained chords.

13

Perc. Bongos J. Gtr. E. Bass FM Syn. Str.

This section of the score covers measures 13, 14, and 15. The Perc. and Bongos parts continue with their rhythmic patterns. The J. Gtr. part features a mix of chords and melodic phrases. The E. Bass part maintains its rhythmic line. The FM part continues with its intricate melodic and harmonic patterns. The Syn. Str. part provides harmonic support with sustained chords.

16

19

22

Perc. Bongos J. Gtr. Kora Kora E. Bass FM Syn. Str.

25

Perc. Bongos J. Gtr. E. Bass FM Syn. Str.

28

Perc.

Bongos

J. Gtr.

Kora

Kora

E. Bass

FM

Syn. Str.

31

Perc. Bongos J. Gtr. Kora Kora E. Bass FM Syn. Str.

This section of the score covers measures 31 to 33. It features a complex arrangement of instruments. The Percussion part includes Bongos and a general Percussion line with rhythmic patterns. The J. Gtr. (Jazz Guitar) part consists of chords and melodic lines. The Kora part has two staves, each with a melodic line. The E. Bass (Electric Bass) part provides a steady bass line. The FM (Fingered Mandolin) part has two staves with intricate melodic and harmonic patterns. The Syn. Str. (Synthesizer Strings) part features sustained chords. A double bar line is present at the end of measure 33.

34

Perc. Bongos J. Gtr. E. Bass FM Syn. Str.

This section of the score covers measures 34 to 36. It continues the arrangement from the previous section. The Percussion part includes Bongos and a general Percussion line. The J. Gtr. part continues with chords and melodic lines. The E. Bass part provides a steady bass line. The FM part has two staves with intricate melodic and harmonic patterns. The Syn. Str. part features sustained chords. A double bar line is present at the end of measure 36.

37

40

Perc.

Bongos

J. Gtr.

Kora

Kora

E. Bass

FM

Syn. Str.

43

46

49

Perc.

Bongos

J. Gtr.

Kora

E. Bass

FM

Syn. Str.

52

55

59

62

Perc.

Bongos

J. Gtr.

Kora

Kora

E. Bass

FM

Syn. Str.

65

Perc.

Bongos

J. Gtr.

Kora

Kora

E. Bass

FM

Syn. Str.

67

70

73

76

79

82

85

Perc.

Bongos

J. Gtr.

Kora

Kora

E. Bass

FM

Syn. Str.

88

Perc.

Bongos

J. Gtr.

Kora

Kora

E. Bass

FM

Syn. Str.

91

Perc.

Bongos

J. Gtr.

E. Bass

FM

Syn. Str.

94

Perc.

Bongos

J. Gtr.

E. Bass

FM

Syn. Str.

Vla.

97

100

Perc. Bongos J. Gtr. Kora E. Bass FM Syn. Str.

This section of the score covers measures 100 to 102. It features a complex arrangement of instruments. The Percussion part includes Bongos and a drum set (indicated by 'x' marks). The J. Gtr. (Jazz Guitar) part consists of chords and melodic lines. The Kora part has a melodic line starting in measure 102. The E. Bass (Electric Bass) part provides a steady bass line. The FM (Fingered Mandolin) part has a melodic line. The Syn. Str. (Synthesizer Strings) part has a sustained chord. A double bar line is present at the end of measure 102.

103

Perc. Bongos J. Gtr. Kora E. Bass FM Syn. Str.

This section of the score covers measures 103 to 105. It continues the arrangement from the previous section. The Percussion part includes Bongos and a drum set. The J. Gtr. part has chords and melodic lines. The Kora part has a melodic line. The E. Bass part provides a steady bass line. The FM part has a melodic line. The Syn. Str. part has a sustained chord. A double bar line is present at the end of measure 105.

106

Perc.

Bongos

J. Gtr.

Kora

E. Bass

FM

Syn. Str.

Detailed description of the musical score: The score is for measures 106, 107, and 108. The Percussion part consists of a steady eighth-note pattern with 'x' marks above the notes. The Bongos part has a similar eighth-note pattern. The J. Gtr. part features chords in G major (G-B-D) and F major (F-A-C) in the first two measures, and a change to F major with a flat (F-A-C) in the third measure. The Kora part has a melodic line in F major (F-A-C) in the third measure. The E. Bass part has a simple bass line in G major and F major. The FM part has chords in G major and F major. The Syn. Str. part has sustained chords in G major and F major.

109

Perc.

Bongos

J. Gtr.

Kora

Kora

E. Bass

FM

Syn. Str.

112

116

119

# Zeze di Camargo e Luciano - Cai Na Real

## Percussion

♩ = 118,999924

5

8

11

15

19

23

27

31

35

V.S.

Percussion

38

41

44

47

50

53

58

61

64

67

70

74

78

82

86

89

93

96

99

102

V.S.

105

108

111

116

119

Bongos

Zeze di Camargo e Luciano - Cai Na Real

♩ = 118,999924

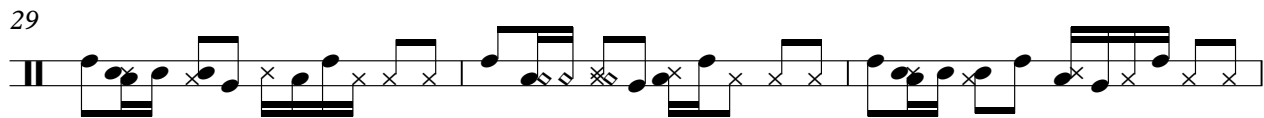
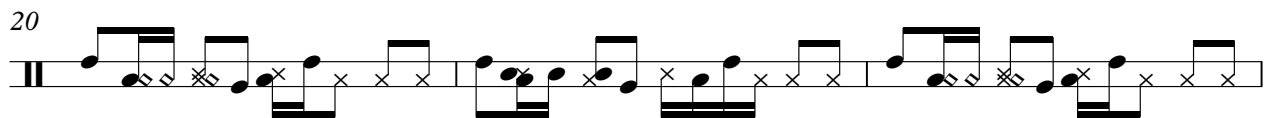
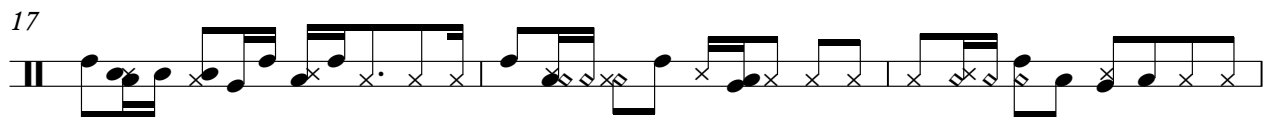
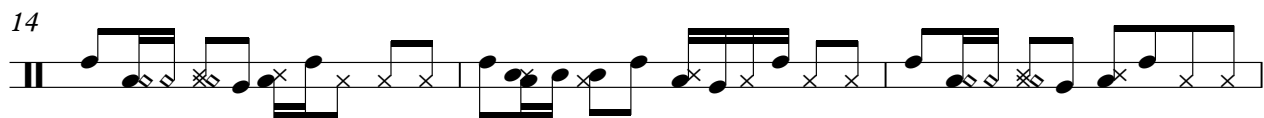
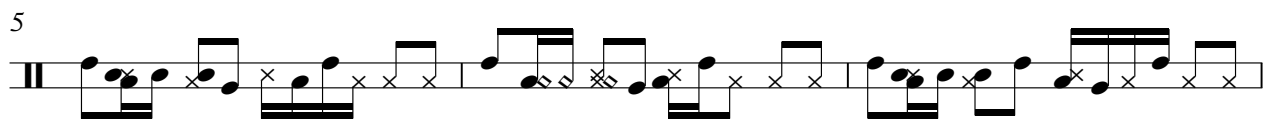

V.S.

Bongos

32

35

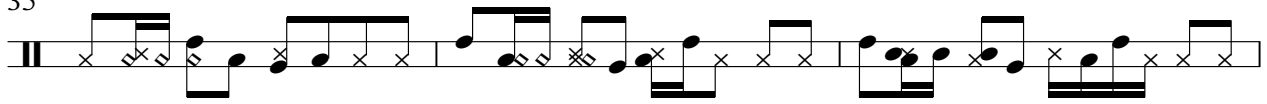

38

41

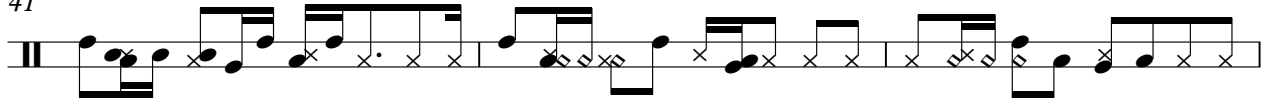

44

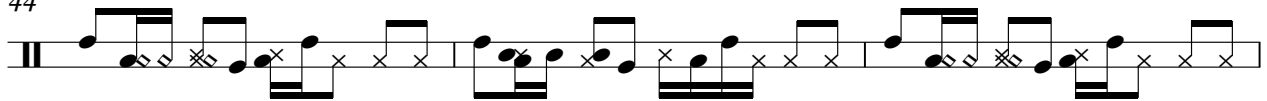

47

50

53

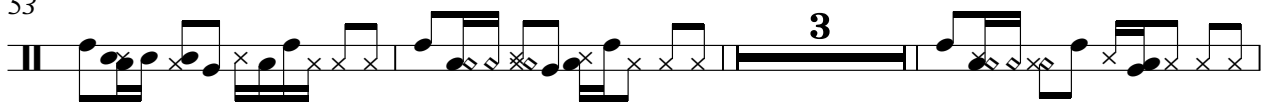

59

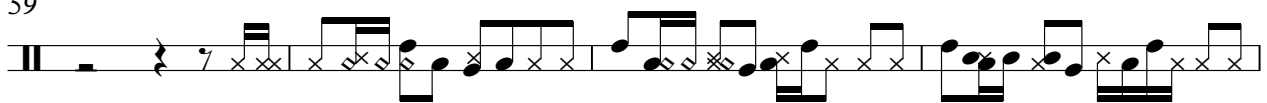

63

66

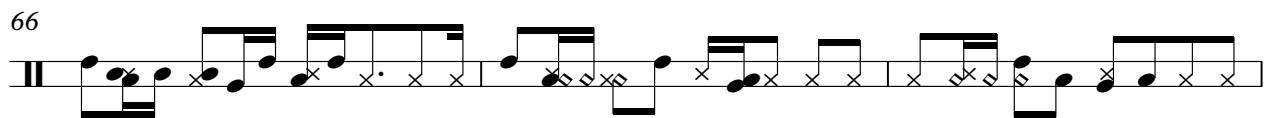

69

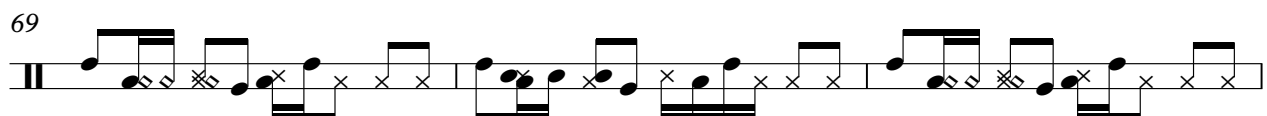

72

75

78

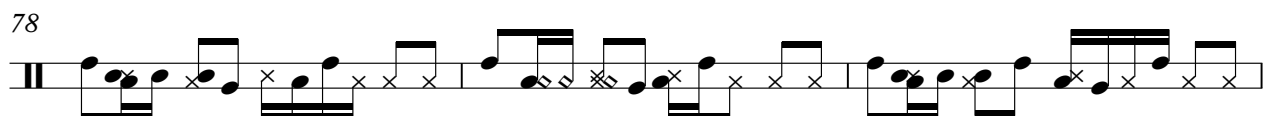

81

84

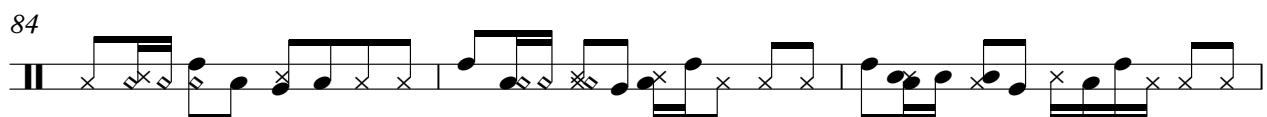

87

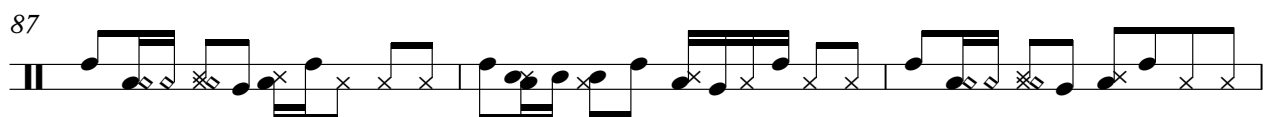

90

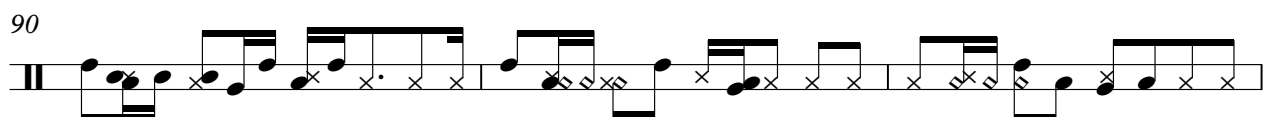

93

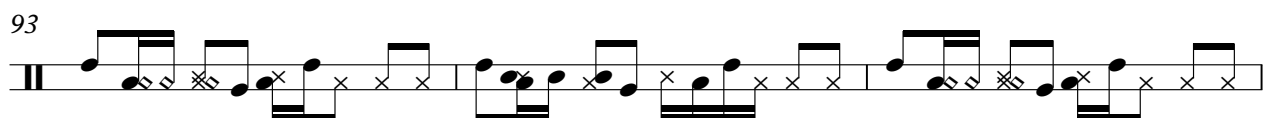

96

99

102

105

108

111

117

119

♩ = 118,999924

6

10

14

18

22

26

30

34

38

Zeze di Camargo e Luciano - Cai Na Real

Kora

♩ = 118,999924

6

10 **10**

22 **7**

31 **8**

43 **2**

50 **3** **3**

59

63

67 **10**

2

# Kora

79

88

100

107

119

120

♩ = 118,999924

6

10

22

31

43

60

64

68

87

2

Kora

97

11

111

8

2

2/4

Electric Bass

Zeze di Camargo e Luciano - Cai Na Real

♩ = 118,999924

V.S.

52

58

63

68

73

78

83

88

93

98

103

108

114

118

♩ = 118,999924

6

9

12

15

17

21

25

29

32

35

39

42

45

48

52

57

61

64

67

70

73

77

82

86

89

92

96

99

102

105

109

114

117

120

Zeze di Camargo e Luciano - Cai Na Real

Synth Strings

♩ = 118,999924

9

16

23

31

39

47

54

61

68

V.S.

Synth Strings

75

82

90

98

106

113

118

Viola

Zeze di Camargo e Luciano - Cai Na Real

♩ = 118,999924

35

39

19

34

94

19

115

4

2