

Britney Spears - Sometimes

♩ = 97,001991

pccl

pccl

flt

pps

drm

jazz gtr

gtr

bss

elctr pno

bell

Vengaboys

ooh

♩ = 97,001991

echoes

pno

- ft** (First Trumpet): Treble clef, 4-measure phrase starting with a quarter note G4, followed by eighth notes, and a quarter rest.
- pps** (Percussion): Treble clef, mostly rests, with a short eighth-note pattern in the final measure.
- drm** (Drum): Percussion clef, mostly rests, with a pattern of eighth notes in the final measure.
- jazz gtr** (Jazz Guitar): Treble clef, 4-measure phrase starting with a quarter note G4, followed by eighth notes.
- gtr** (Guitar): Treble clef, mostly rests, with a short eighth-note pattern in the final measure.
- bss** (Bass): Bass clef, 4-measure phrase starting with a quarter note G2, followed by eighth notes.
- elctr pno** (Electric Piano): Treble clef, block chords in the first two measures.
- bell** (Bell): Treble clef, 4-measure phrase starting with a quarter note G4, followed by eighth notes.
- Vengaboys**: Treble clef, block chords in the first two measures.
- pno** (Piano): Treble clef, 4-measure phrase starting with a quarter rest, followed by eighth notes.

The tempo marking $\text{♩} = 97,001991$ is repeated at the top and bottom of the score.

7

pps

drm

gtr

bss

elctr pno

10

pps

drm

gtr

bss

elctr pno

Vengaboys

echoes

13

pps

drm

gtr

bss

elctr pno

Vengaboys

echoes

16

pccl

pps

drm

gtr

bss

elctr pno

Vengaboys

echoes

19

pccl

pps

drm

gtr

bss

elctr pno

bell

Vengaboys

echoes

22

pccl

pps

drm

gtr

bss

elctr pno

bell

Vengaboys

ooh

echoes

24

pccl

pps

drm

gtr

bss

elctr pno

bell

Vengaboys

ooh

echoes

26

pccl

pps

drm

gtr

bss

elctr pno

Vengaboys

ooh

echoes

28

pccl

flt

pps

drm

gtr

bss

elctr pno

Vengaboys

ooh

echoes

31

pps

drum

gtr

bss

elctr pno

34

pps

drm

gtr

bss

elctr pno

ooh

echoes

37

pps

drm

gtr

bss

elctr pno

ooh

echoes

40

pccl

pps

drm

gtr

bss

elctr pno

echoes

43

pccl

pps

drm

gtr

bss

elctr pno

bell

echoes

46

pccl

pps

drm

gtr

bss

elctr pno

bell

Vengaboys

ooh

echoes

- **pccl** (piccolo): Treble clef, playing melodic lines with slurs and accents.
- **pps** (piano): Treble clef, playing chords and melodic fragments.
- **drm** (drum): Drum set notation with various rhythmic patterns.
- **gtr** (guitar): Treble clef, playing a steady eighth-note accompaniment.
- **bss** (bass): Bass clef, playing a simple bass line.
- **elctr pno** (electric piano): Grand staff (treble and bass clefs), playing chords and sustained notes.
- **bell** (bell): Treble clef, playing occasional melodic accents.
- **Vengaboys**: Treble clef, playing sustained chords.
- **ooh**: Treble clef, playing sustained chords.
- **echoes**: Treble clef, playing sustained chords.
The key signature has one flat (B-flat), and the time signature is 7/8. The score includes various musical notations such as slurs, accents, and dynamic markings.

48

pccl

pps

drm

gtr

bss

elctr pno

bell

Vengaboys

ooh

echoes

50

pccl

pps

drm

gtr

bss

elctr pno

Vengaboys

ooh

echoes

52

pccl

pccl

pps

drm

gtr

bss

elctr pno

Vengaboys

Track 16

ooh

echoes

54

pccl

pccl

pps

drm

gtr

bss

elctr pno

Vengaboys

Track 16

ooh

echoes

56

pccl

flt

pps

drm

gtr

bss

elctr pno

Vengaboys

ooh

echoes

58

pccl

flt

pps

drm

bss

Vengaboys

Track 16

ooh

pno

60

pccl

pps

drm

bss

Vengaboys

Track 16

ooh

pno

62

pccl

pps

drm

bss

Vengaboys

Track 16

ooh

64

pccl

ft

pps

drm

jazz gtr

elctr pno

bell

Vengaboys

Track 16

ooh

pno

67

ft

pps

drm

jazz gtr

elctr pno

bell

Vengaboys

pno

70

pccl

flt

drm

jazz gtr

elctr pno

bell

Vengaboys

Track 16

ooh

pno

73

pccl

pps

drm

gtr

bss

elctr pno

bell

Vengaboys

Track 16

ooh

echoes

75

pccl

pps

drm

gtr

bss

elctr pno

bell

Vengaboys

Track 16

ooh

echoes

77

pccl

pps

drm

gtr

bss

elctr pno

Vengaboys

Track 16

ooh

echoes

79

pccl

pps

drm

gtr

bss

elctr pno

bell

Vengaboys

Track 16

ooh

echoes

81

pccl

pps

drm

gtr

bss

elctr pno

bell

Vengaboys

Track 16

ooh

echoes

83

pccl

pps

drm

gtr

bss

elctr pno

Vengaboys

Track 16

ooh

echoes

85

pccl

pps

drm

gtr

bss

elctr pno

Vengaboys

Track 16

ooh

echoes

87

pccl

pccl

pps

drm

gtr

bss

elctr pno

bell

Vengaboys

Track 16

ooh

echoes

- pccl**: Two parts, both in treble clef. The top part has a melodic line with some accidentals, while the bottom part is a dense, multi-voiced accompaniment.
- pps**: Piano part in treble clef, featuring a rhythmic pattern of eighth notes and rests.
- drm**: Drum part in a standard drum notation, showing a consistent rhythmic pattern.
- gtr**: Electric guitar part in treble clef, playing a simple melodic line.
- bss**: Bass part in bass clef, providing a low-frequency accompaniment.
- elctr pno**: Electric piano part in treble clef, playing chords and single notes.
- bell**: Bell part in treble clef, mostly silent with some notes at the end of track 88.
- Vengaboys**: Part in treble clef, featuring a complex, multi-voiced accompaniment.
- Track 16**: Part in treble clef, featuring a complex, multi-voiced accompaniment.
- ooh**: Part in treble clef, mostly silent.
- echoes**: Part in treble clef, mostly silent.

89

pccl

pccl

pps

drm

gtr

bss

elctr pno

bell

Vengaboys

Track 16

ooh

echoes

90

pccl

pccl

pps

drm

gtr

bss

elctr pno

Vengaboys

Track 16

ooh

echoes

92

pccl

pps

drm

gtr

bss

elctr pno

Vengaboys

Track 16

ooh

echoes

94

pccl

pps

drm

gtr

bss

elctr pno

Vengaboys

Track 16

ooh

echoes

 - **pccl** (Percussion): Shows a complex rhythmic pattern with various notes and rests.
 - **pps** (Percussion): Shows a similar rhythmic pattern to pccl.
 - **drm** (Drum): Shows a steady, rhythmic pattern of eighth notes.
 - **gtr** (Guitar): Features a melodic line with a triplet of eighth notes in measure 95.
 - **bss** (Bass): Shows a simple bass line with quarter and eighth notes.
 - **elctr pno** (Electric Piano): Shows chords and melodic fragments.
 - **Vengaboys**: Shows a vocal line with lyrics.
 - **Track 16**: Shows a vocal line with lyrics.
 - **ooh**: Shows a vocal line with lyrics.
 - **echoes**: Shows a vocal line with lyrics.
 The key signature has three sharps (F#, C#, G#) and the time signature is 4/4.

96

pccl

pps

drm

gtr

bss

elctr pno

Vengaboys

Track 16

ooh

echoes

Britney Spears - Sometimes

♩ = 97,001991 ♩ = 97,001991

3 12

19

23

26 12

41

46

50

53 2 15

72

76

79

83

86

90

93

Britney Spears - Sometimes

♩ = 97,001991 ♩ = 97,001991

3 48

54

2

59

64

23

89

7

fl

Britney Spears - Sometimes

♩ = 97,001991

♩ = 97,001991

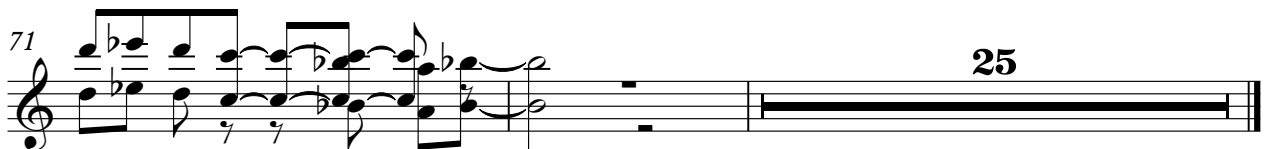

Britney Spears - Sometimes

pps

♩ = 97,001991 ♩ = 97,001991

3

8

12

16

20

24

28

32

36

40

V.S.

44

48

52

57

60

64

73

78

83

87

91 ppp 3

94

Britney Spears - Sometimes

drm

♩ = 97,001991 ♩ = 97,001991

V.S.

2

drum

43

47

51

55

59

63

72

76

80

83

drm

3

87

91

94

Britney Spears - Sometimes

jzz gtr

♩ = 97,001991

♩ = 97,001991

6

58

67

71

25

Britney Spears - Sometimes

gtr

♩ = 97,001991 ♩ = 97,001991

3

8

12

16

22

26

31

35

39

42

2

2

gtr

46

50

54

73

77

81

85

89

93

Britney Spears - Sometimes

bss

♩ = 97,001991

♩ = 97,001991

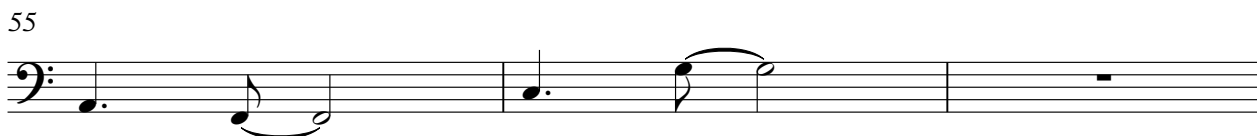

2

bss

58

62

9

75

81

86

92

2

Britney Spears - Sometimes

elctr pno

♩ = 97,001991

9

18

24

28

36

V.S.

44

49

54

64

71

76

81

85

89

93

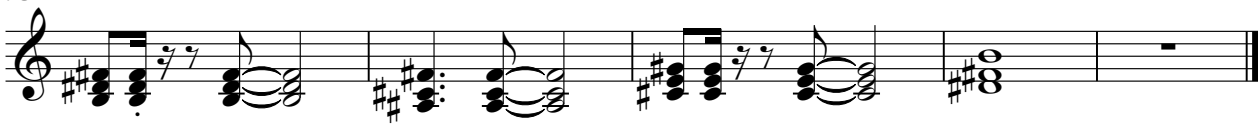

bell

Britney Spears - Sometimes

♩ = 97,001991

2 15

21 20

45 17

66

71

75 4

82 6 8

Britney Spears - Sometimes

Vengaboys

♩ = 97,001991

♩ = 97,001991

4

12

21

29

17

53

62

71

78

85

91

2

Britney Spears - Sometimes

Track 16

♩ = 97,001991 ♩ = 97,001991

4 48

54 2

59

63 7

73

77

81

85

88

90

V.S.

Britney Spears - Sometimes

oooh

Britney Spears - Sometimes

echoes

♩ = 97,001991 ♩ = 97,001991

3 5

15

24 5

37

46

55 16

77

85

91 2

Britney Spears - Sometimes

pno

♩ = 97,001991

6 **52**

60 **2**

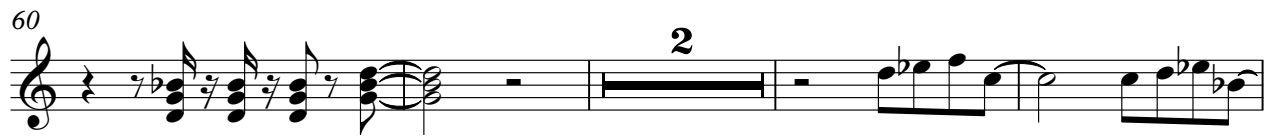

66

71 **25**

