

# Don Gibson - Oh lonesome me

♩ = 108,002052

crash

hats

snare

kick

gtr lead

Oh Lonesome Me. (Don Gibson)

gtr 1

chris@daisydots.freemove.co.uk

gtr 2

bass

organ

Sequenced by Chris.Hankins.

organ lea

♩ = 108,002052

vox oohs

5

crash  
hats  
snare  
kick  
gtr 1  
gtr 2  
bass  
organ

9

hats  
snare  
kick  
gtr 1  
gtr 2  
bass  
organ

13

hats  
snare  
kick  
gtr 1  
gtr 2  
bass  
organ

17

hats  
snare  
kick  
gtr 1  
gtr 2  
bass  
organ

21

crash  
hats  
snare  
kick  
gtr 1  
gtr 2  
bass  
organ

25

hats  
snare  
kick  
gtr 1  
gtr 2  
bass  
organ

29

hats  
snare  
kick  
gtr 1  
gtr 2  
bass  
organ

33

hats  
snare  
kick  
gtr 1  
gtr 2  
bass  
organ

37

crash  
hats  
snare  
kick  
gtr 1  
gtr 2  
bass  
organ

41

hats  
snare  
kick  
gtr 1  
gtr 2  
bass  
organ

45

hats  
snare  
kick  
gtr 1  
gtr 2  
bass  
organ

49

hats  
snare  
kick  
gtr 1  
gtr 2  
bass  
organ

53

crash

hats

snare

kick

gtr 1

gtr 2

bass

organ

vox oohs

57

hats

snare

kick

gtr 1

gtr 2

bass

organ

vox oohs

61

hats

snare

kick

gtr 1

gtr 2

bass

organ

vox oohs

65

hats

snare

kick

gtr 1

gtr 2

bass

organ

vox oohs

69

73

hats  
snare  
kick  
gtr lead  
gtr 1  
gtr 2  
bass  
organ lea

77

hats  
snare  
kick  
gtr lead  
gtr 1  
gtr 2  
bass  
organ lea

81

hats

snare

kick

gtr lead

gtr 1

gtr 2

bass

organ lea

85

crash  
hats  
snare  
kick  
gtr lead  
gtr 1  
gtr 2  
bass  
organ  
organ lea

89

hats  
snare  
kick  
gtr 1  
gtr 2  
bass  
organ

93

hats  
snare  
kick  
gtr 1  
gtr 2  
bass  
organ

97

hats  
snare  
kick  
gtr 1  
gtr 2  
bass  
organ

101

crash

hats

snare

kick

gtr 1

gtr 2

bass

organ

vox oohs

105

hats  
snare  
kick  
gtr 1  
gtr 2  
bass  
organ  
vox oohs

109

hats  
snare  
kick  
gtr 1  
gtr 2  
bass  
organ  
vox oohs

113

hats

snare

kick

gtr 1

gtr 2

bass

organ

vox oohs

117

crash

hats

snare

kick

gtr 1

gtr 2

bass

organ

vox oohs

121

crash  
hats  
snare  
kick  
gtr 1  
gtr 2  
bass  
organ

125

hats  
snare  
kick  
gtr 1  
gtr 2  
bass  
organ

crash

# Don Gibson - Oh lonesome me

♩ = 108,002052

2/4

3 15 15

39

15 15 15

87

15 15

118

3 6

# Don Gibson - Oh lonesome me

hats

♩ = 108,002052

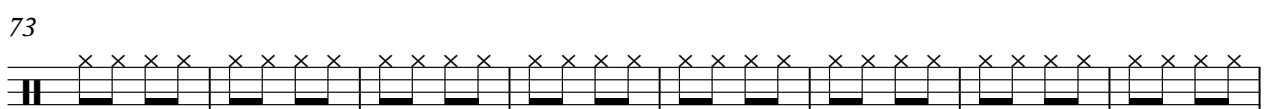
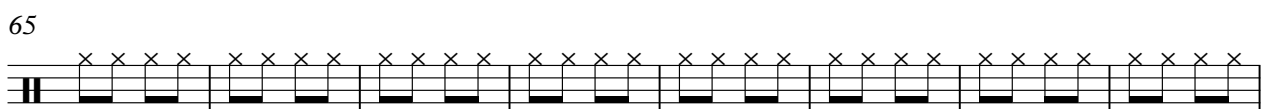
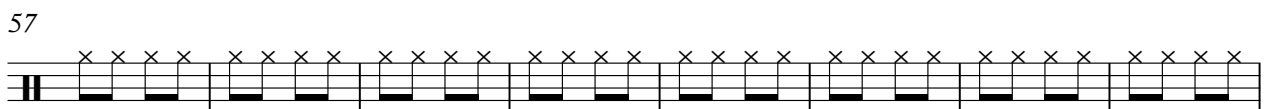
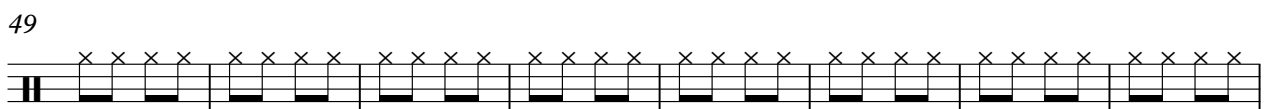
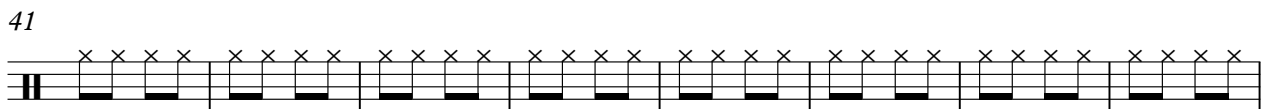
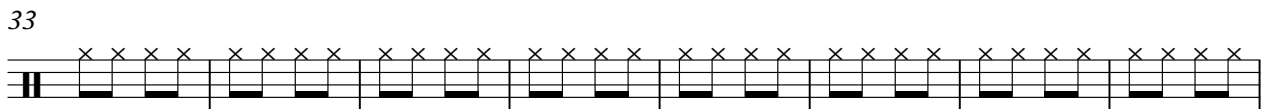
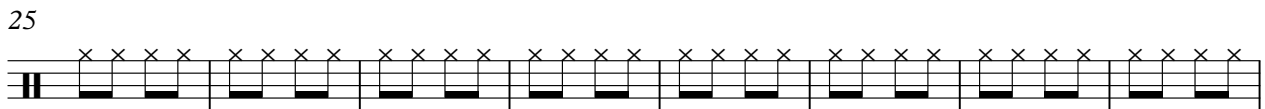
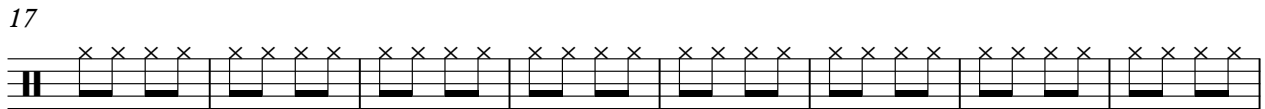
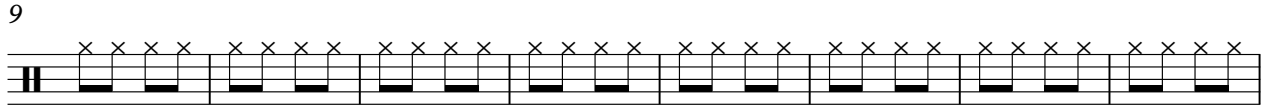
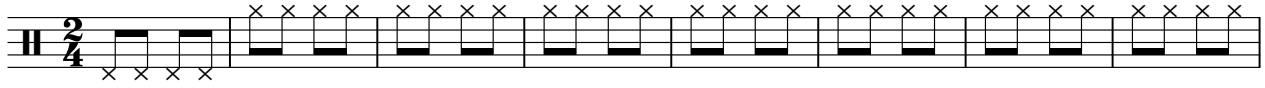

V.S.

2

hats

81

89

97

105

113

121

# Don Gibson - Oh lonesome me

snare

♩ = 108,002052

10

19

28

37

46

55

64

73

82

V.S.

2

snare

91

100

109

118

124

2

kick

111

120

gtr lead

# Don Gibson - Oh lonesome me

♩ = 108,002052

Oh Lonesome Me. (Don Gibson)

68

75

82

gtr 1

# Don Gibson - Oh lonesome me

♩ = 108,002052

chris@daisydots.freemove.co.uk

V.S.

61

61

67

67

73

73

79

79

85

85

91

91

97

97

103

103

109

109

115

115

121 3

gtr 1

125

Don Gibson - Oh lonesome me

gtr 2

♩ = 108,002052

5

8

12

15

18

21

24

28

31

V.S.

34

37

41

45

49

53

57

61

64

67

70

74

78

81

84

88

92

96

100

103

V.S.

107

110

113

116

120

124

126

2

bass

97

106

116

123

# Don Gibson - Oh lonesome me

organ

♩ = 108,002052

Sequenced by Chris.Hankins.

2

organ

86

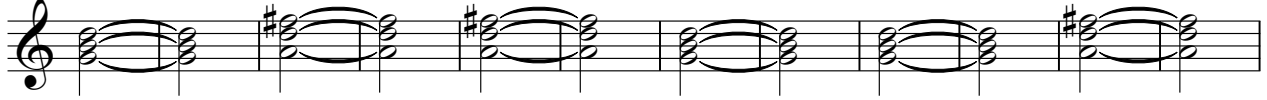

98

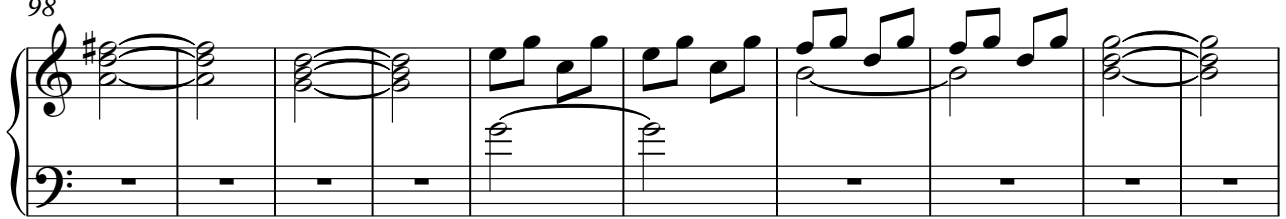

108

119

organ lea

# Don Gibson - Oh lonesome me

♩ = 108,002052

**69**

74

79

83

**43**

vox oohs

# Don Gibson - Oh lonesome me

♩ = 108,002052

**53**

62

**32**

103

112

**11**