

Zeze di Camargo e Luciano - Chega

♩ = 75,010033

Percussion

Jazz Guitar

Jazz Guitar

Kora

Electric Bass

Alto
Edgar Graciano
0xx.34.268.5855

Synth Strings

Synth Strings

Solo
0xx.34.268.5855
0xx.34.268.5855

3

Perc. J. Gtr. J. Gtr. Kora E. Bass Syn. Str. Syn. Str. Solo

5

Perc. J. Gtr. J. Gtr. Kora E. Bass Syn. Str. Syn. Str. Solo

7

Perc.

J. Gtr.

J. Gtr.

Kora

E. Bass

Syn. Str.

Syn. Str.

Solo

9

Perc.

J. Gtr.

J. Gtr.

Kora

E. Bass

Syn. Str.

Syn. Str.

Solo

Solo

12

J. Gtr.

E. Bass

Syn. Str.

Solo

Solo

14

J. Gtr.

E. Bass

Syn. Str.

Solo

Solo

16

J. Gtr.

E. Bass

Syn. Str.

Solo

Solo

18

Perc.

J. Gtr.

E. Bass

Rev. Cym.

Syn. Str.

Solo

Solo

20

Perc.

J. Gtr.

E. Bass

Syn. Str.

Solo

Solo

22

Perc.

J. Gtr.

E. Bass

Syn. Str.

Syn. Str.

Solo

Solo

24

Perc.

J. Gtr.

E. Bass

Syn. Str.

Syn. Str.

Solo

26

Perc.

J. Gtr.

E. Bass

Syn. Str.

Syn. Str.

Solo

Solo

28

Perc.

J. Gtr.

E. Bass

Syn. Str.

Syn. Str.

Solo

30

Perc.

J. Gtr.

E. Bass

Syn. Str.

Syn. Str.

FX 5

Solo

Solo

32

Perc.

J. Gtr.

E. Bass

Syn. Str.

Syn. Str.

FX 5

Solo

Solo

33

The musical score consists of the following parts:

- Perc.**: Percussion part with rhythmic patterns indicated by 'x' marks above the staff.
- J. Gtr.**: Javanese guitar part in treble clef with various chords and melodic lines.
- Kora**: Kora part in treble clef, featuring a melodic line with some rests.
- E. Bass**: Electric bass part in bass clef, providing a low-frequency accompaniment.
- Syn. Str.**: Synthesizer strings, shown in two staves with complex, layered textures.
- FX 5**: Effects part in treble clef, likely representing a specific sound effect or filter.
- Solo**: Two solo parts in treble clef, featuring melodic lines with some grace notes.

34

Perc.

J. Gtr.

Kora

E. Bass

Syn. Str.

Syn. Str.

Solo

Solo

35

Perc.

J. Gtr.

Kora

E. Bass

Syn. Str.

Syn. Str.

Solo

Solo

3

3

36

Perc. J. Gtr. Kora E. Bass Syn. Str. Solo

37

Perc. J. Gtr. Kora E. Bass Syn. Str. Solo

38

Perc.

J. Gtr.

Kora

E. Bass

A.

Syn. Str.

Syn. Str.

Solo

Solo

39

Perc.

J. Gtr.

Kora

E. Bass

A.

Syn. Str.

Syn. Str.

Solo

Solo

3

41

Perc.

J. Gtr.

Kora

E. Bass

Syn. Str.

Syn. Str.

Solo

Solo

43

Perc.

J. Gtr.

Kora

E. Bass

Syn. Str.

Syn. Str.

Solo

Solo

45

Perc. J. Gtr. E. Bass Syn. Str. Syn. Str. Solo Solo

46

Perc. J. Gtr. Kora E. Bass Syn. Str. Syn. Str. Solo Solo

51

Perc.

J. Gtr.

J. Gtr.

Kora

E. Bass

Syn. Str.

Syn. Str.

Solo

53

Perc.

J. Gtr.

J. Gtr.

Kora

E. Bass

Syn. Str.

Syn. Str.

Solo

54

Perc.

J. Gtr.

J. Gtr.

Kora

E. Bass

Syn. Str.

Syn. Str.

Solo

56

Perc.

J. Gtr.

J. Gtr.

Kora

E. Bass

Syn. Str.

Syn. Str.

Solo

58

Perc.

J. Gtr.

J. Gtr.

E. Bass

Syn. Str.

Syn. Str.

Solo

Solo

60

Perc.

J. Gtr.

E. Bass

Syn. Str.

Syn. Str.

Solo

Solo

61

Perc. J. Gtr. Kora E. Bass Syn. Str. Syn. Str. Solo Solo

62

Perc. J. Gtr. Kora E. Bass Syn. Str. Syn. Str. Solo Solo

3

63

Perc.

J. Gtr.

Kora

E. Bass

Syn. Str.

Syn. Str.

Solo

Solo

64

65

Perc.

J. Gtr.

Kora

E. Bass

Syn. Str.

Syn. Str.

Solo

Solo

66

Perc.

J. Gtr.

Kora

E. Bass

Syn. Str.

Syn. Str.

Solo

Solo

||

67

Perc.

J. Gtr.

Kora

E. Bass

Syn. Str.

Syn. Str.

Solo

Solo

69

Perc.

J. Gtr.

Kora

E. Bass

Syn. Str.

Syn. Str.

Solo

Solo

||

71

Perc.

J. Gtr.

Kora

E. Bass

Syn. Str.

Syn. Str.

Solo

Solo

==

73

Perc.

J. Gtr.

E. Bass

Syn. Str.

Syn. Str.

Solo

Solo

74

Perc.

J. Gtr.

Kora

E. Bass

Syn. Str.

Syn. Str.

Solo

Solo

76

Perc.

J. Gtr.

Kora

E. Bass

Syn. Str.

Syn. Str.

Solo

Solo

78

Perc.

J. Gtr.

J. Gtr.

Kora

E. Bass

Syn. Str.

Syn. Str.

Solo

Solo

80

Perc.

J. Gtr.

J. Gtr.

Kora

E. Bass

Syn. Str.

Syn. Str.

Solo

82

Perc.

J. Gtr.

J. Gtr.

Kora

E. Bass

Syn. Str.

Syn. Str.

Solo

84

Perc.

J. Gtr.

J. Gtr.

Kora

E. Bass

Syn. Str.

Syn. Str.

Solo

86

Perc.

J. Gtr.

J. Gtr.

Kora

E. Bass

Syn. Str.

Syn. Str.

Solo

Solo

Zeze di Camargo e Luciano - Chega

Percussion

♩ = 75,010033

2/4 4/4

4

6

8 8

18

22

26

30

32

34

0xx.34.268.5855
0xx.34.268.5855

V.S.

Percussion

36

38

40

42

44

46

48

50

52

54

Percussion

56

58

60

62

64

66

68

70

72

74

V.S.

Percussion

76

78

80

82

84

86

♩ = 75,010033

5

7

10

14

18

20

23

27

30

0xx.34.268.5855
0xx.34.268.5855

V.S.

32

35

38

41

43

46

49

52

54

56

59

62

65

68

71

74

77

80

83

85

♩ = 75,010033

4

6

8

11 **40**

53

55

57 **20**

0xx.34.268.5855
0xx.34.268.5855

79

82

84

86

♩ = 75,010033

5

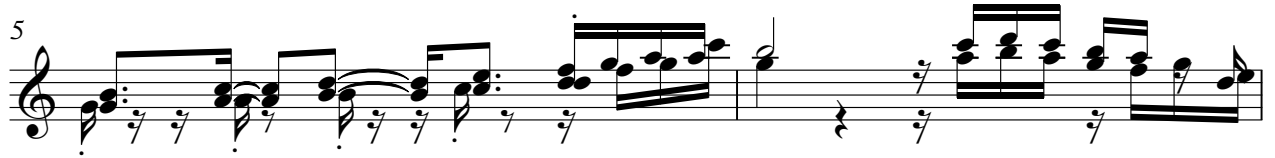

7

10 22

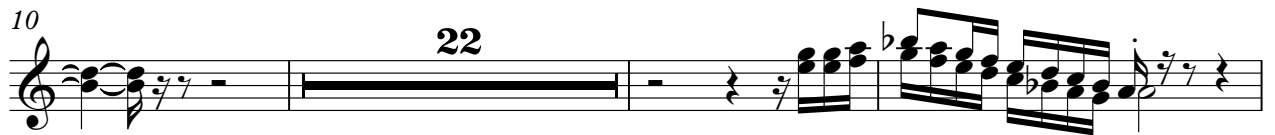

35

39

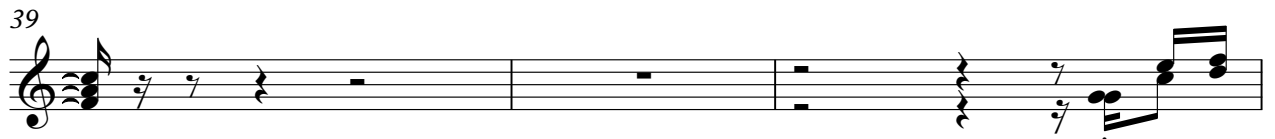

42 2

0xx.34.268.5855
0xx.34.268.5855

47

51

54

56

61

65

69

75

79

82

Kora

84

86

Zeze di Camargo e Luciano - Chega

Electric Bass

♩ = 75,010033

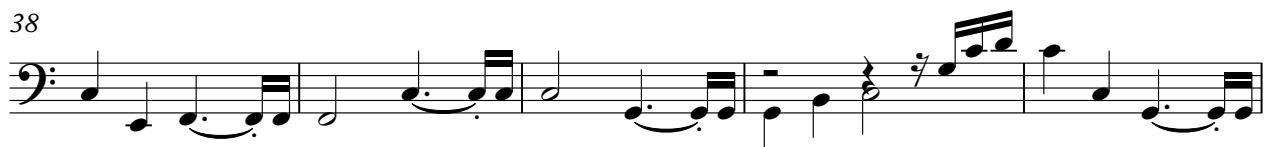
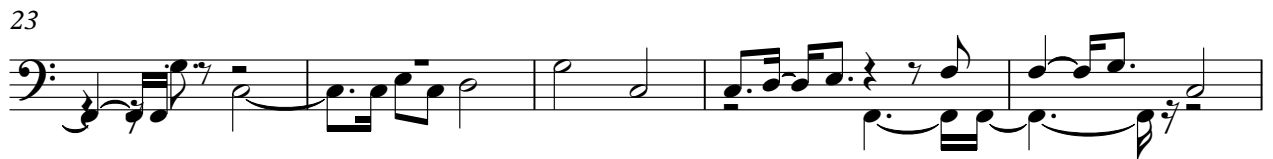

0xx.34.268.5855
0xx.34.268.5855

V.S.

53

58

63

69

74

79

84

© 2015

Alto

Zeze di Camargo e Luciano - Chega

♩ = 75,010033
Edgar Graciano

36

0xx.34.268.5855

39

46

2

0xx.34.268.5855
0xx.34.268.5855

Reverse Cymbals

Zeze di Camargo e Luciano - Chega

♩ = 75,010033

16

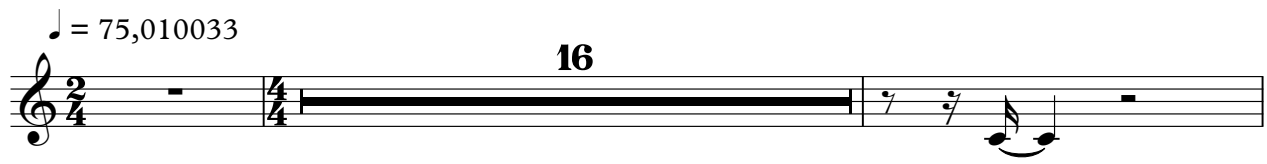

19

68

2

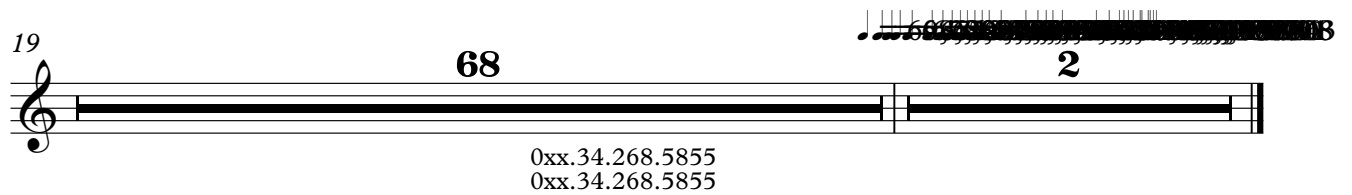

0xx.34.268.5855
0xx.34.268.5855

Zeze di Camargo e Luciano - Chega

Synth Strings

♩ = 75,010033

6

13

18

23

27

30

34

38

42

0xx.34.268.5855
0xx.34.268.5855

V.S.

Synth Strings

45

49

54

59

63

67

71

75

80

85

Zeze di Camargo e Luciano - Chega

Synth Strings

♩ = 75,010033

6

11

25

28

32

35

38

42

47

0xx.34.268.5855

V.S.

51

55

60

63

66

69

75

79

83

86

FX 5 (Brightness)

Zeze di Camargo e Luciano - Chega

♩ = 75,010033

28

32

53

2

Zeze di Camargo e Luciano - Chega

Solo

♩ = 75,010033

6

10

13

15

17

19

21

23

27

0xx.34.268.5855
0xx.34.268.5855

V.S.

59

62

65

68

71

74

76

79

84

Zeze di Camargo e Luciano - Chega

Solo

♩ = 75,010033

8

13

17

21

27

31

33

35

37

39

0xx. 4.268.5855
0xx. 4.268.5855

V.S.

67

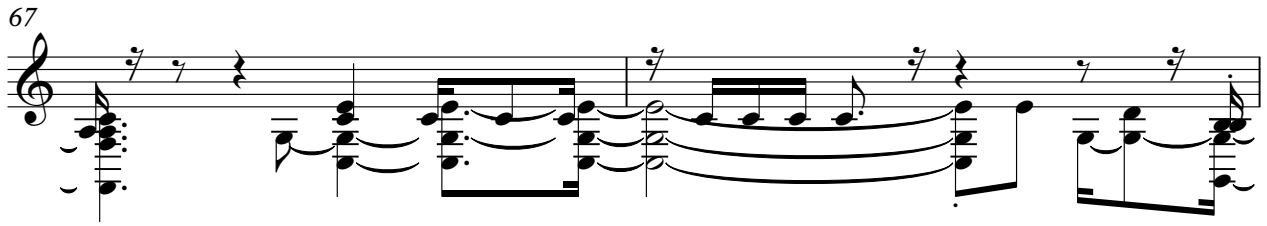

69

71

73

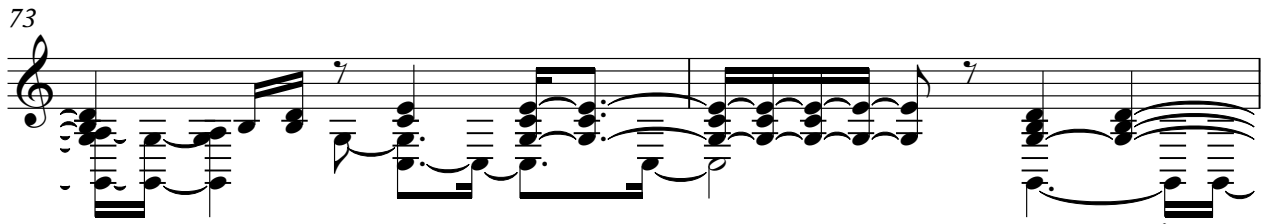

75

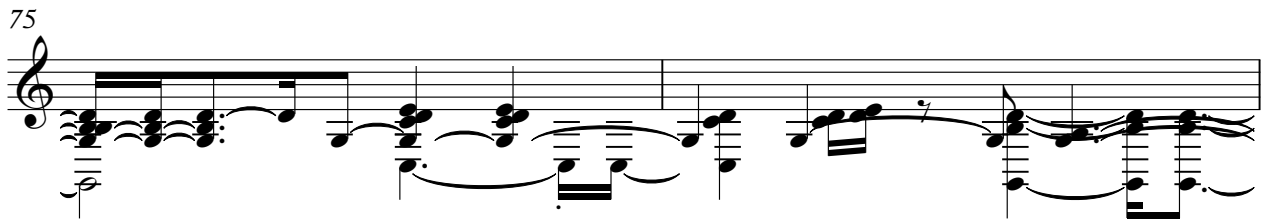

77

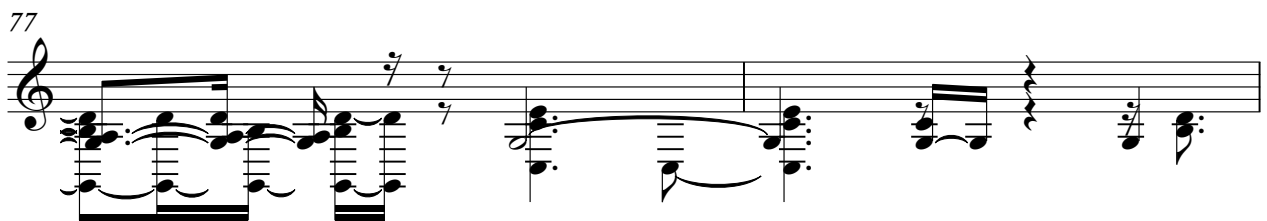

79

8

