

Zeze di Camargo e Luciano - Deve Ser Amor

♩ = 73,999985

Measure	5	5	5	5	0	7	7	7	0	7
J. Gtr. Tab	5	5	5	5	0	7	7	7	0	7
J. Gtr. Tab	5	5	5	5	14	9	9	9	0	9
J. Gtr. Tab	5	5	5	5	14	7	7	7	0	7
J. Gtr. Tab	5	5	5	5	16	7	7	0	0	7
J. Gtr. Tab	5	5	5	5	14	7	7	0	0	7
J. Gtr. Tab	5	5	5	5	14	7	7	0	0	7
J. Gtr. Tab	5	5	5	5	14	7	7	0	0	7

Measure	7	7	7	7	7	7	7	7	7	7
J. Gtr. Tab	7	7	7	7	7	7	7	7	7	7
J. Gtr. Tab	9	0	11	9	0	9	9	9	0	9
J. Gtr. Tab	7	7	7	7	11	7	7	7	11	7
J. Gtr. Tab	7	7	12	7	12	7	7	7	12	7
J. Gtr. Tab	7	7	12	7	12	7	7	7	12	7
J. Gtr. Tab	7	7	12	7	12	7	7	7	12	7
J. Gtr. Tab	7	7	12	7	12	7	7	7	12	7

5

Sop. Sax.

Harm.

Perc.

J. Gtr.

T	7	7	0	0	0	5	5	5	0	2	2	2	5	5
A	7	7	0	2	2	0	5	5	2	3	3	3	0	0
B	0	0	0	0	2	2	5	5	5	5	5	5	5	10

E. Gtr.

E. Gtr.

E. Bass

Tape Smp. Str

Syn. Str.

Solo

7

Sop. Sax.

Harm.

Perc.

J. Gtr.

J. Gtr.

E. Bass

Tape Smp. Str

Syn. Str.

Solo

This musical score page features the following parts:

- Sop. Sax.**: Melodic line for the Soprano Saxophone.
- Harm.**: Melodic line for the Horn.
- Perc.**: Rhythmic accompaniment for Percussion.
- J. Gtr.**: Melodic line for the Jazz Guitar.
- J. Gtr.**: Guitar tablature for the Jazz Guitar, including strings T, A, and B.
- E. Bass**: Melodic line for the Electric Bass.
- Tape Smp. Str**: Melodic line for the Tape Sampled String.
- Syn. Str.**: Melodic line for the Synthesizer String.
- Solo**: Melodic line for the Solo instrument.

10

Sop. Sax.

Harm.

Perc.

J. Gtr.

J. Gtr.

E. Bass

Rev. Cym.

Tape Smp. Str.

Syn. Str.

Solo

Eu tento esconder no meu olhar

12

Perc.

J. Gtr.

Rev. Cym.

Alguns coisa que me faz sonhar

14

Perc.

J. Gtr.

E. Bass

Rev. Cym.

Deve ser voce que

16

Perc.

J. Gtr.

E. Bass

Rev. Cym.

faz meu coracao Bater descompasado assim sem se

18

Perc.

J. Gtr.

J. Gtr. TAB

E. Bass

Rev. Cym.

Tape Smp. Str.

conter Essa doce magica me faz

20

Perc. J. Gtr. J. Gtr. E. Bass Tape Smp. Str

21

Perc. J. Gtr. J. Gtr. E. Bass Rev. Cym. Tape Smp. Str

desejar seu beijo so pra mim

22

Perc. J. Gtr. J. Gtr. E. Bass Rev. Cym. Tape Smp. Str

Olhar voce me faz

24

Perc.

J. Gtr.

J. Gtr.

E. Bass

Rev. Cym.

Tape Smp. Str.

querer ver mais

Viver essa emocao que nao tem

26

Perc.

J. Gtr.

J. Gtr.

E. Bass

Rev. Cym.

Tape Smp. Str.

Solo

fim

Deve ser amor

Perc.

J. Gtr.

J. Gtr.

E. Bass

Rev. Cym.

Tape Smp. Str.

Solo

Perc.

J. Gtr.

J. Gtr.

E. Bass

Rev. Cym.

Tape Smp. Str.

Solo

31

Perc.

J. Gtr.

J. Gtr.

E. Bass

Rev. Cym.

Tape Smp. Str.

Solo

Esplode dentro do meu peito

32

Perc.

J. Gtr.

J. Gtr.

E. Bass

Rev. Cym.

Tape Smp. Str.

Solo

e nao se apaga

Perc.

J. Gtr.

J. Gtr.

E. Bass

Rev. Cym.

Tape Smp. Str.

Solo

Perc.

J. Gtr.

J. Gtr.

E. Bass

Rev. Cym.

Tape Smp. Str.

Solo

35

Perc.

J. Gtr.

J. Gtr.

E. Bass

Rev. Cym.

Tape Smp. Str.

Solo

Eu sou a sede e o seu amor

36

Perc.

J. Gtr.

J. Gtr.

E. Bass

Rev. Cym.

Tape Smp. Str.

Solo

e um copo de agua

37

Perc.

J. Gtr.

J. Gtr.

E. Bass

Rev. Cym.

Tape Smp. Str.

Solo

Nao deixe quem te ama

38

Perc.

J. Gtr.

J. Gtr.

E. Bass

Rev. Cym.

Tape Smp. Str.

Solo

morrer de paixao

39

Perc.

J. Gtr.

J. Gtr.

E. Gtr.

E. Gtr.

E. Bass

Tape Smp. Str

Solo

40

Perc.

J. Gtr.

J. Gtr.

E. Gtr.

E. Gtr.

E. Bass

Tape Smp. Str

Solo

Perc.

J. Gtr.

T	7	7	7	0	7	7	7	7	7	7	7	7
A	9	9	9	0	9	9	9	9	9	9	9	9
B	7	7	7	11	7	7	11	7	7	11	7	7
	7	7	7	12	7	7	12	7	7	12	7	7
		5	0	0	0	0	12	0	0	0	0	7
		7			19		12			12		19
							?					

E. Gtr.

E. Gtr.

E. Bass

Tape Smp. Str.

Solo

The musical score is arranged in a vertical stack. From top to bottom, the parts are: Percussion (Perc.), J. Gtr. (Jazz Guitar), E. Gtr. (Electric Guitar), E. Bass (Electric Bass), Tape Smp. Str. (Tape Sample String), and Solo. The J. Gtr. part includes a detailed guitar tablature with fret numbers (7, 9, 11, 12, 19) and a question mark under the 12th fret of the B string. The E. Gtr. and E. Bass parts feature long, sweeping melodic lines with slurs. The Solo part is a single melodic line with various rhythmic values and slurs.

42

Sop. Sax.

Harm.

Perc.

J. Gtr.

T	7	7	7	7	7	7	7	0	0	0	0	0	5	5	0	5	0	0	5	5	2
A	9	9	9	0	9	9	0	0	0	2	2	0	5	2	2	0	2	0	0	0	3
B	7	7	7	11	7	7	0	0	4	0	0	0	5	0	0	0	0	0	0	0	
	7	0	0	12	7	0	0	0	5	2	2	5	5	5	5	5	5	5	5	5	

E. Gtr.

E. Gtr.

E. Bass

Tape Smp. Str

Solo

44

Sop. Sax.

Harm.

Perc.

J. Gtr.

J. Gtr.

E. Bass

Tape Smp. Str.

Syn. Str.

Solo

T	2	2	5	2	5	5	5	2	5	5	0	0	0	5	5	5	5	5	5	2
A	0	0	7	3	7	7	7	3	7	7	0	0	0	0	0	0	0	4	0	0
B	5	5	5	3	5	5	10	10	5	0	2	2	2	5	5	5	5	5	5	2
							14	?	5	2				5	5					

46

Sop. Sax.

Harm.

Perc.

J. Gtr.

J. Gtr.

T	2	2	0	0	0	0	0	0	0	2	2	2	2	2	2	2	2	0
A	2	2	0	0	0	0	0	0	0	0	0	0	0	0	0	0	0	0
B	2	2	0	0	0	0	0	0	0	0	0	0	0	0	0	0	0	0

E. Bass

Tape Smp. Str.

Syn. Str.

Solo

48

Sop. Sax.

Harm.

Perc.

J. Gtr.

J. Gtr.

E. Bass

Rev. Cym.

Tape Smp. Str.

Syn. Str.

Solo

Essa doce

T 5 0 0 0 0 0 0 0

A 5 0 4 4 4 0 0 2

B 5 0 4 4 4 0 0 5

49

Sop. Sax.

Harm.

Perc.

J. Gtr.

J. Gtr.

E. Bass

Rev. Cym.

magica me faz

desejar

Tape Smp. Str.

Syn. Str.

Solo

51

Perc.

J. Gtr.

J. Gtr.

E. Bass

Rev. Cym.

seu beijo so pra mim

Tape Smp. Str.

Perc.

J. Gtr.

J. Gtr.

E. Bass

Rev. Cym.

Tape Smp. Str.

Perc.

J. Gtr.

J. Gtr.

E. Bass

Rev. Cym.

Tape Smp. Str.

55

Perc.

J. Gtr.

J. Gtr.

E. Bass

Rev. Cym.

Tape Smp. Str.

Solo

essa emocao que nao tem fim Deve

57

Perc.

J. Gtr.

J. Gtr.

E. Bass

Rev. Cym.

Tape Smp. Str.

Solo

ser amor Deve ser amor Deve

59

Perc.

J. Gtr.

J. Gtr.

E. Bass

Rev. Cym.

Tape Smp. Str

Solo

ser amor Amor por voce

60

Perc.

J. Gtr.

J. Gtr.

E. Bass

Tape Smp. Str

Solo

61

Perc.

J. Gtr.

J. Gtr.

E. Bass

Rev. Cym.

Tape Smp. Str.

Solo

Esplode dentro do meu peito e

62

Perc.

J. Gtr.

J. Gtr.

E. Bass

Rev. Cym.

Tape Smp. Str.

Solo

nao se apaga

Perc.

J. Gtr.

J. Gtr.

E. Bass

Rev. Cym.

Tape Smp. Str.

Solo

Desejo aderte fogo vivo

Perc.

J. Gtr.

J. Gtr.

E. Bass

Rev. Cym.

Tape Smp. Str.

Solo

no meu coracao

65

Perc.

J. Gtr.

J. Gtr.

E. Bass

Rev. Cym.

Tape Smp. Str.

Solo

Eu sou a sede e o seu amor

66

Perc.

J. Gtr.

J. Gtr.

E. Bass

Rev. Cym.

Tape Smp. Str.

Solo

e um copo de agua

69

Perc.

J. Gtr.

J. Gtr.

E. Bass

Rev. Cym.

Tape Smp. Str.

Solo

Esplode dentro do meu peito e

70

Perc.

J. Gtr.

J. Gtr.

E. Bass

Rev. Cym.

Tape Smp. Str.

Solo

nao se apaga

Perc.

J. Gtr.

J. Gtr.

E. Bass

Rev. Cym.

Tape Smp. Str.

Solo

Perc.

J. Gtr.

J. Gtr.

E. Bass

Rev. Cym.

Tape Smp. Str.

Solo

73

Perc.

J. Gtr.

J. Gtr.

E. Bass

Rev. Cym.

Tape Smp. Str.

Solo

Eu sou a sede e o seu amor

74

Perc.

J. Gtr.

J. Gtr.

E. Bass

Rev. Cym.

Tape Smp. Str.

Solo

e um copo de agua

Perc.

J. Gtr.

J. Gtr.

E. Bass

Rev. Cym.

Tape Smp. Str.

Solo

Nao deixe quem te ama morrer de

Perc.

J. Gtr.

J. Gtr.

E. Bass

Rev. Cym.

Tape Smp. Str.

Solo

paixao

77

Sop. Sax.

Harm.

Perc.

J. Gtr.

J. Gtr.

E. Bass

Rev. Cym.

Tape Smp. Str

Solo

78

Harm.

Perc.

J. Gtr.

J. Gtr.

E. Bass

Rev. Cym.

Tape Smp. Str

Solo

Deve ser amor

Deve ser amor

Perc.

J. Gtr.

J. Gtr.

E. Bass

Rev. Cym.

Tape Smp. Str.

Solo

Perc.

J. Gtr.

E. Bass

Rev. Cym.

Tape Smp. Str.

Solo

83

Zeze di Camargo e Luciano - Deve Ser Amor

Soprano Saxophone

♩ = 73,999985

3

8

10

2

14

5 2 2 8

31

4 4 4

43

46

48

2

52

8 4 4

68

4 5

2

Soprano Saxophone

77

2 3

84

Harmonica

Zeze di Camargo e Luciano - Deve Ser Amor

♩ = 73,999985

3

8

10

2 5

19

2 2 8

31

4 4 4

43

45

47

2

52

8 4 4

68

4 5

2

Harmonica

77

80

3

Zeze di Camargo e Luciano - Deve Ser Amor

Percussion

♩ = 73,999985

4

6

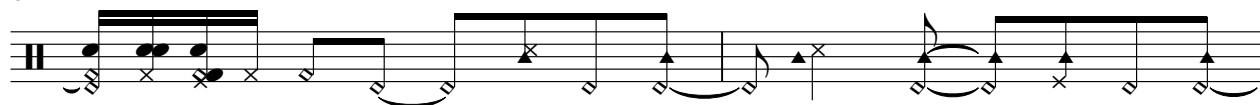

8

10

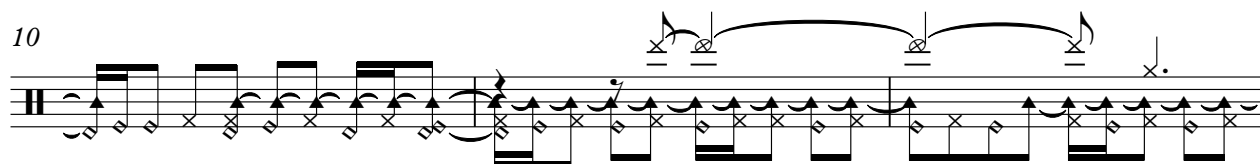

13

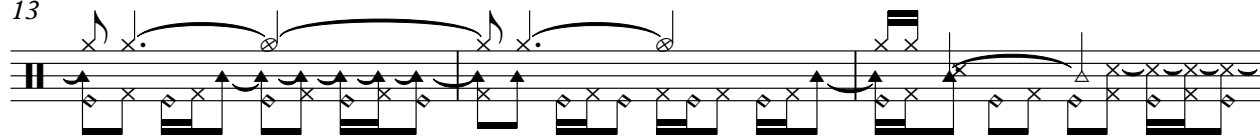

16

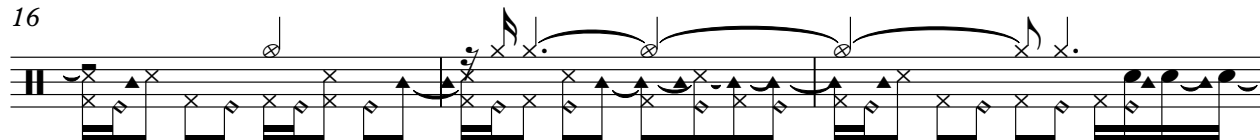

19

21

23

V.S.

26

28

31

33

35

37

39

41

43

45

47

50

52

55

57

59

61

63

64

66

V.S.

68

70

72

74

76

78

80

84

♩ = 73,999985

3

5

6

8

9

10

2

14

5

Jazz Guitar

19

21

22

23

25

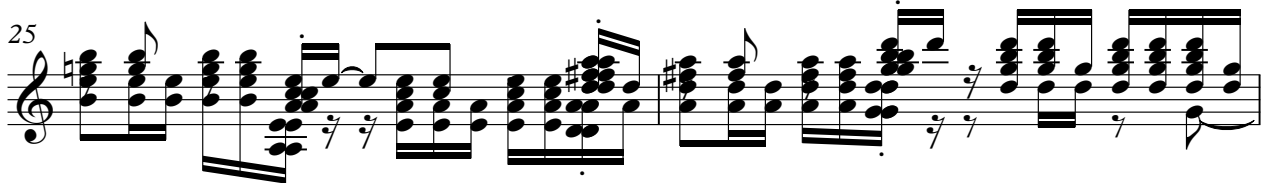

27

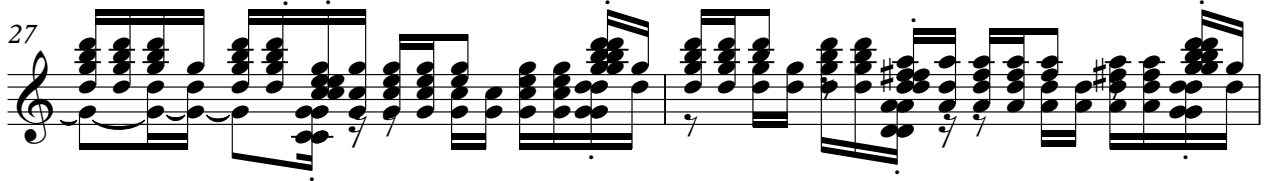

29

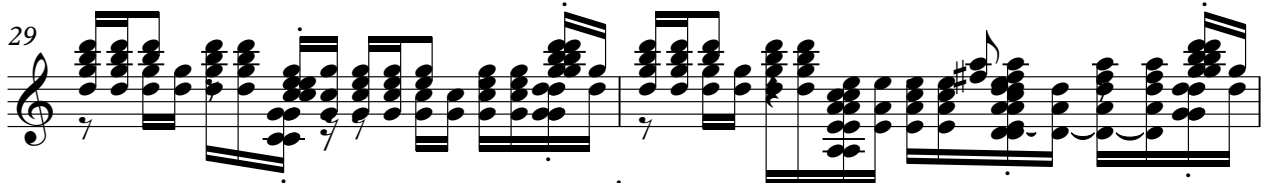

31

33

34

35

36

37

38

39

40

41

42

43

45

47

48

49

50

51

52

53

54

56

58

60

62

63

64

65

66

67

68

69

71

6

Jazz Guitar

72

73

74

75

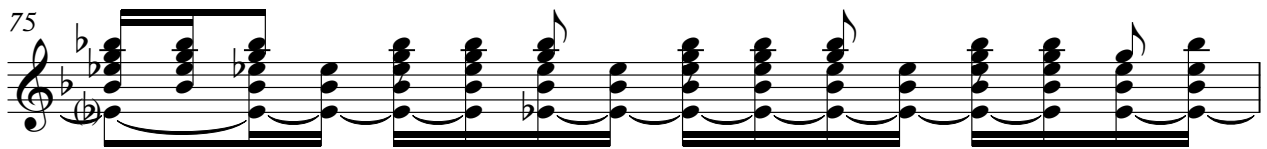

76

77

78

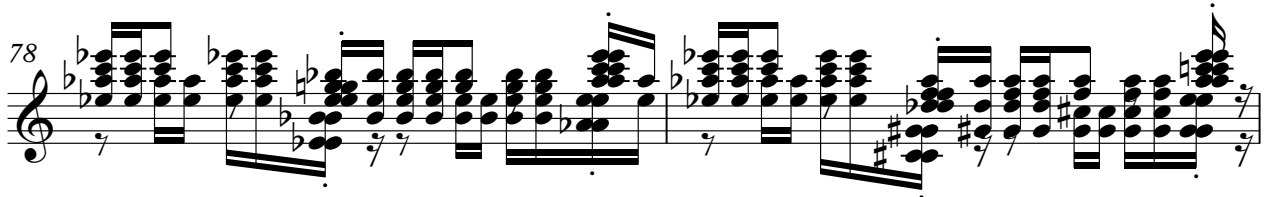

80

3

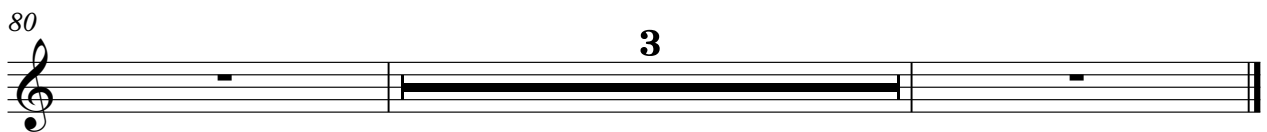

Zeze di Camargo e Luciano - Deve Ser Amor

Jazz Guitar

♩ = 73,999985

4

5 5 5 5 5 5 5 5 5 5 0 7 7 7 7

5 5 5 5 5 5 5 5 5 5 14 9 9 0 0

5 5 5 5 5 5 5 5 5 5 14 7 7 7 7

5 5 5 5 5 5 5 5 5 5 14 7 7 0 0

9 5 5 5 5 9 5 5 5 5 21 0 0 0 0

6

7 7 7 7 7 7 7 7 7 7 7 7 7 7 7 7

9 0 9 9 0 9 9 9 9 0 9 0 0 0 0 0

7 11 7 7 11 7 7 7 7 11 7 7 7 0 0 0

12 12 7 7 12 7 7 7 7 12 0 0 0 0 2 2

12 19 0 0 12 0 0 0 0 0 0 0 0 0 5 5

8

5 0 2 2 2 5 5 5 5 5 5 5 5 0 5 5 5 5

5 2 3 3 3 7 7 7 7 7 7 7 7 2 2 2 5 5

4 0 0 0 0 0 0 0 0 0 0 0 0 0 0 0 0 0

5 2 5 5 5 5 5 10 5 5 10 5 5 0 0 0 4 4

5 5 5 5 5 5 10 10 14 5 5 2 10 5 9 5 5

10

5 5 5 2 2 2 2 2 0 0 0 0 0 0 0 0 2 2 2

5 5 5 4 0 3 3 3 0 0 0 0 0 0 0 0 2 2 2

4 0 0 2 2 2 2 2 5 5 5 5 5 5 5 5 3 3 3

5 9 5 2 2 2 2 2 10 10 10 10 10 10 10 10 2 2 2

9 5 7 0 0 4 4 4 4 4 4 4 4 4 5 5 5

12

2 0 0 5 0 0 0 0 0 0 0 0 0 0 0 5 5 5

3 2 2 5 2 0 0 0 0 0 0 0 0 0 0 0 0 0

0 0 0 4 4 4 4 4 4 4 4 4 4 4 4 4 4 4

5 5 5 2 5 0 4 4 4 4 4 4 4 4 4 4 4 4

5 5 5 2 5 0 4 4 4 4 4 4 4 4 4 4 4 4

14

5 5 5 0 0 0 0 0 0 0 0 0 0 0 0 0 0 0

5 5 5 4 4 4 4 4 4 4 4 4 4 4 4 4 4 4

4 0 5 4 4 4 4 4 4 4 4 4 4 4 4 4 4 4

5 10 0 5 5 5 5 5 5 5 5 5 5 5 5 5 5 5

12 0 4 4 0 12 5 5 4 0 4 7 3 3 3 0

17

0 0 2 2 2 0 0 0 2 2 2 2 2 2 2 2 2 2

0 0 1 1 1 0 0 0 2 3 3 3 3 3 3 3 3 3

3 3 2 2 2 2 4 4 2 4 2 2 2 2 2 2 2 2

5 5 2 2 2 2 0 0 2 4 6 7 0 3 3 3 3 0

0 6 6 2 2 4 2 4 6 2 0 6 5 5 5 7

19

2 2 0 3 3 3 3 3 3 3 3 3 3 3 0 0 0 0

3 3 0 3 3 3 3 3 3 3 3 3 3 3 0 0 0 0

2 2 5 2 2 2 5 2 2 2 2 2 2 2 4 4 4 4

0 2 3 3 3 3 3 3 3 3 3 3 3 3 4 4 4 4

0 7 3 10 7 3 3 3 7 0 5 5 12 5 5 5 5

21

0 0 0 5 5 5 5 5 5 5 5 5 0 0 0 0 0 0

0 0 4 4 0 4 0 0 4 4 4 4 0 0 0 0 0 0

4 0 5 5 0 5 0 0 9 5 4 4 0 4 4 4 4

5 2 5 5 2 5 10 5 5 5 5 0 4 4 4 4 4

5 5 5 5 9 5 5 5 7 7 7 7 7 7 7 7 4

23

0 0 0 0 0 0 0 0 0 0 0 0 2 2 2 5

0 0 0 0 0 0 0 0 2 2 2 2 3 3 3 7

4 4 4 3 3 3 0 3 0 4 0 5 0 0 0 0

4 4 0 3 3 5 8 5 0 5 3 0 0 3 3 5 5

4 4 3 0 12 5 5 7 0 0 5 5 5 5 5 5 5

V.S.

44

44

T	2	2	5	2	5	5	5	2	5	0	0	5	5	5	5	5	2
A	3	3	7	3	7	7	7	3	7	7	2	2	5	5	5	5	3
B	0	0	5	0	0	5	5	0	5	0	0	0	0	0	4	5	0
	5	5	5	3	5	5	10	5	10	5	2	2	5	2	5	5	5

46

46

T	2	2	2	0	0	0	0	0	0	0	2	2	2	2	2	2	2	0
A	3	3	0	0	0	0	0	0	0	0	0	3	3	3	3	3	3	2
B	2	2	0	0	4	4	4	4	0	0	0	2	2	0	0	0	0	0
	0	0	0	4	4	4	5	2	2	5	5	5	5	5	5	5	5	2

48

48

T	5	0	0	0	0	0	0	0	5	5	5	5	5	5	0	0	0
A	5	0	0	0	0	0	0	2	5	5	0	5	5	5	0	0	0
B	4	0	4	4	0	0	0	5	4	4	0	4	4	4	0	4	4
	0	4	4	4	5	5	5	5	5	5	9	5	5	5	5	7	4

50

50

T	0	0	0	0	0	0	0	0	0	0	0	0	5	2	2	2	2
A	0	0	0	0	0	0	0	0	0	0	0	0	4	0	2	3	3
B	4	4	4	4	4	4	4	4	3	3	0	0	0	0	2	0	0
	4	7	0	0	4	4	4	0	3	5	0	5	5	0	3	5	5

52

52

T	2	2	5	5	5	5	5	5	5	5	5	0	0	0	2	2	2	2
A	3	3	7	7	7	7	3	6	6	10	6	6	2	2	2	2	2	3
B	0	0	0	0	5	5	0	0	0	0	0	0	0	4	0	0	0	2
	3	5	5	3	2	1	3	1	10	5	5	2	2	0	2	2	2	3

55

55

T	2	2	0	0	0	0	0	0	5	5	5	5	5	5	0	0	0	2
A	3	3	0	0	0	0	0	0	2	5	5	5	5	5	0	2	5	3
B	3	3	4	0	0	4	0	5	4	4	5	5	0	0	0	0	0	2
	7	7	5	9	5	2	2	5	5	3	3	2	3	3	2	5	5	2

57

57

T	5	5	0	5	5	5	5	2	0	0	0	0	0	5	5	2	2
A	7	7	0	0	0	4	4	0	0	0	0	0	0	0	0	0	0
B	5	0	0	0	0	5	2	0	0	4	0	0	0	0	0	0	2
	5	5	2	5	2	5	2	0	0	0	5	2	2	5	2	5	5

59

59

T	2	2	2	2	0	0	5	5	5	5	2	2	1	1	0	0	5	0	5	0	0	
A	3	3	3	3	2	2	5	5	5	5	3	3	0	0	0	2	5	2	5	5	0	0
B	0	0	0	0	0	0	0	4	2	2	0	2	6	6	0	0	4	4	4	0	4	4
	2	3	5	2	0	0	5	2	3	3	3	10	4	10	4	0	5	5	5	0	4	4

61

61

T	0	0	0	0	0	5	5	5	5	5	5	5	5	0	0	0	0	0	0	0	0	
A	0	0	0	0	0	0	0	0	2	5	5	5	5	2	0	0	0	0	0	0	0	0
B	4	4	0	0	0	0	0	9	4	0	0	0	0	0	4	4	4	0	0	4	4	0
	5	0	2	5	2	10	12	5	2	5	5	5	0	0	5	5	5	0	4	0	4	0

63

63

T	0	0	0	0	0	0	0	0	0	0	0	0	0	0	5	2	5	5	0	0	0	
A	0	0	0	0	0	0	0	0	0	0	0	0	0	0	2	2	2	2	0	0	0	0
B	4	4	4	4	0	4	4	0	4	0	0	0	0	0	0	0	0	0	0	0	0	0
	5	5	5	5	0	5	5	9	4	0	0	0	0	0	2	2	2	2	0	0	0	0

V.S.

4
65

Jazz Guitar

67

69

71

73

75

78

80

84

♩ = 73,999985

5

8 2 4 5

19 2 2 8

31 4 4

41

45 2 2 2

52 8 4 4

68 4 8

81 3

♩ = 73,999985

5

8 2 4 5

19 2 2 8

31 4 4

40

43 2

48 2 2 8

60 4 4 4

72 8 3

Electric Bass

Zeze di Camargo e Luciano - Deve Ser Amor

♩ = 73,999985

5

8

14

19

23

27

31

34

37

V.S.

2

Electric Bass

40

43

47

50

54

59

62

64

67

70

Electric Bass

72  3

75 

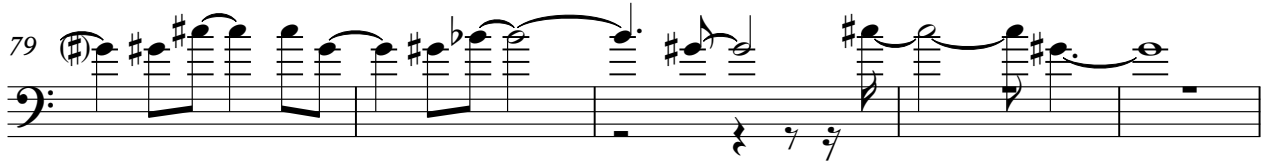
79 

84

Zeze di Camargo e Luciano - Deve Ser Amor

Reverse Cymbals

♩ = 73,999985

8

14

19

28

35

39

48

52

58

Escondi o meu olhar / Algum dia se for / Deve que fureta bater / descompasso de conter / Esqueça de sair pra mim / Olhar que mais / Viva sem fim / Deve / Deve / Amor / Espalho a paga / Deu joia / cmo uao / Esqueça de amor / com a gua / Na vida / moro / Olhar que mais / Viva sem fim / Deve amor / Deve / Deve amor / Amor / Espalho a paga / Deu joia

Reverse Cymbals

64

meacao Esor de amor empaga Naixama morfer

68

paixao Espiritito enapaga Daffigo

72

meacao Esor de amor empaga Naixama morpaixao Daxor Daxor

79

Desoro Amor voce

82

84

Zeze di Camargo e Luciano - Deve Ser Amor
Tape Sampler Keyboard [Strings]

♩ = 73,999985

5

8

10

19

23

27

31

V.S.

35

39

43

47

52

56

60

64

68

72

76

80

Synth Strings

Zeze di Camargo e Luciano - Deve Ser Amor

♩ = 73,999985

5

8

10

14

31

43

47

50

64

2

5 2 2 8

4 4 4

2 8 4

4 4 8

2

Synth Strings

80

Zeze di Camargo e Luciano - Deve Ser Amor

Solo

♩ = 73,999985

4

6

8

10

14

27

29

31

34

V.S.

36

38

40

42

45

47

50

58

60

63

65

68

70

72

74

76

78

80

82

84