

0.0"
1.1,00
E' o Amor

♩ = 72,999985

♩ = 72,999985

4

Fl.

Pan.

Perc.

J. Gtr.

E. Gtr.

Kora

E. Bass

E. Piano

Vla.

6

Fl.
Pan.
Perc.
J. Gtr.
E. Gtr.
Kora
E. Bass
E. Piano
Vla.

9

Pan.
Perc.
Kora
E. Bass
E. Piano

12

Fl.
Pan.
Perc.
J. Gtr.
E. Gtr.
Kora
E. Bass
E. Piano

14

Fl.
Pan.
Perc.
Kora
E. Bass
E. Piano
Syn. Str.

17

Fl.

Pan.

Perc.

J. Gtr.

E. Gtr.

Kora

E. Bass

E. Piano

Syn. Str.

20

Pan.

Perc.

Kora

E. Bass

E. Piano

Syn. Str.

22

Fl.

Pan.

Perc.

Kora

E. Bass

E. Piano

Syn. Str.

Vla.

24

Pan.

Perc.

Kora

E. Bass

E. Piano

Syn. Str.

Vla.

26

Fl.

Pan.

Perc.

J. Gtr.

E. Gtr.

Kora

E. Bass

E. Piano

Syn. Str.

3

28

Fl.

Pan.

Perc.

J. Gtr.

E. Gtr.

E. Bass

E. Piano

Syn. Str.

3

30

Fl.

Pan.

Perc.

J. Gtr.

E. Gtr.

Kora

E. Bass

E. Piano

Syn. Str.

Vla.

32

Pan.

Perc.

Kora

E. Bass

E. Piano

Syn. Str.

Vla.

- E. Piano:** Plays chords and a melodic line in the right hand, with a bass line in the left hand.

36

Pan.

Perc.

J. Gtr.

E. Gtr.

Kora

E. Bass

E. Piano

Syn. Str.

Vla.

38

Pan.

Perc.

Kora

E. Bass

E. Piano

Syn. Str.

Vla.

40

Fl.

Pan.

Perc.

Kora

E. Bass

E. Piano

Syn. Str.

Vla.

43

Fl.
Pan.
Perc.
Kora
E. Bass
E. Piano
Syn. Str.

45

Pan.
Perc.
Kora
E. Bass
E. Piano
Syn. Str.

47

Fl.
Pan.
Perc.
Kora
E. Bass
E. Piano
Syn. Str.

49

Pan.
Perc.
Kora
E. Bass
E. Piano
Syn. Str.
Vla.

51

Pan. Perc. Kora E. Bass E. Piano Syn. Str.

53

Fl. Pan. Perc. Kora E. Bass E. Piano Syn. Str.

55

Fl.

Pan.

Perc.

J. Gtr.

E. Gtr.

Kora

E. Bass

E. Piano

Syn. Str.

57

Pan. Perc. J. Gtr. E. Gtr. Kora E. Bass E. Piano Syn. Str. Vla.

59

Pan.

Perc.

J. Gtr.

E. Gtr.

Kora

E. Bass

E. Piano

Syn. Str.

Vla.

3

61

Pan.

Perc.

J. Gtr.

E. Gtr.

Kora

E. Bass

E. Piano

Syn. Str.

Vla.

3

3

63

Pan. Perc. J. Gtr. E. Gtr. Kora E. Bass E. Piano Syn. Str. Vla.

This section of the score covers measures 63 and 64. It features a complex arrangement of instruments. The Pan flute (Pan.) plays a melodic line with eighth and sixteenth notes. The Percussion (Perc.) part consists of a steady eighth-note pattern. The J. Gtr. (Jazz Guitar) and E. Gtr. (Electric Guitar) parts are mostly rests. The Kora plays a rhythmic accompaniment with chords and eighth notes. The E. Bass provides a bass line with eighth and sixteenth notes. The E. Piano (Electric Piano) plays chords and single notes. The Syn. Str. (Synthesizer Strings) and Vla. (Violin) parts play sustained chords and melodic lines.

65

Pan. Perc. Kora E. Bass E. Piano Syn. Str. Vla.

This section of the score covers measures 65 and 66. The Pan flute (Pan.) continues its melodic line. The Percussion (Perc.) part remains consistent. The Kora plays a rhythmic accompaniment. The E. Bass provides a bass line. The E. Piano (Electric Piano) plays chords and single notes. The Syn. Str. (Synthesizer Strings) and Vla. (Violin) parts play sustained chords and melodic lines.

Flute

♩ = 72,999985

3 2 6

14 2 3

22 4

29 9

41 3

48 4

55 10

Panpipes

♩ = 72,999985

3 2

8

11

14

17

20

22

24

26

28

3

V.S.

30

32

34

36

38

41

44

46

48

50

Panpipes

52

55

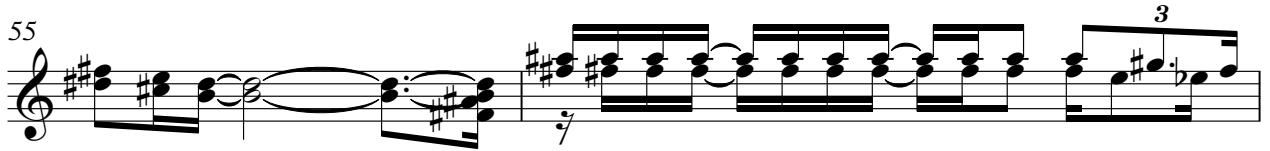

57

59

61

63

65

Percussion

♩ = 72,999985

4

7

10

13

16

19

22

25

28

V.S.

30

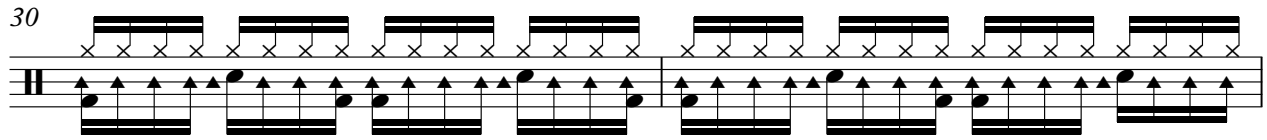

32

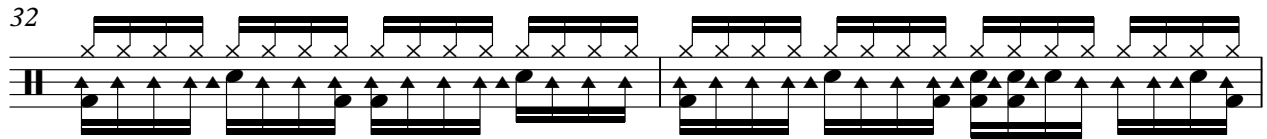

34

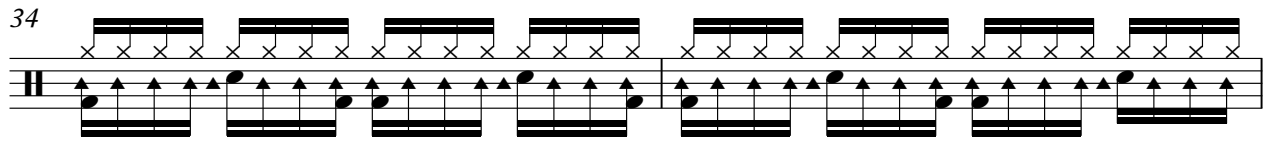

36

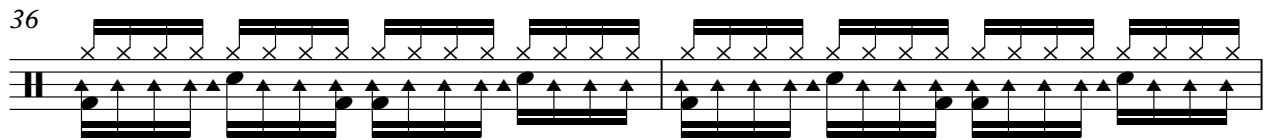

38

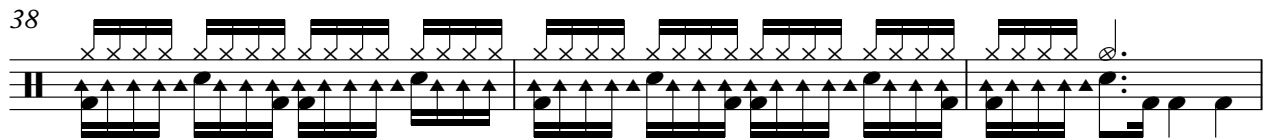

41

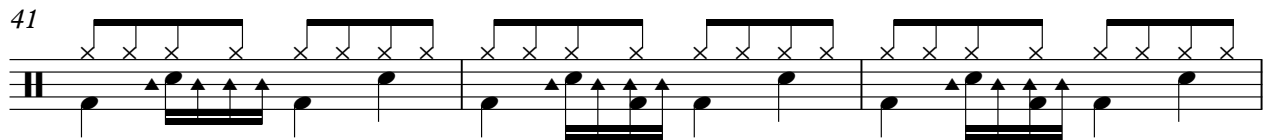

44

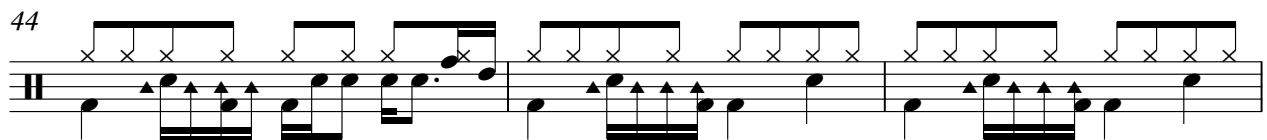

47

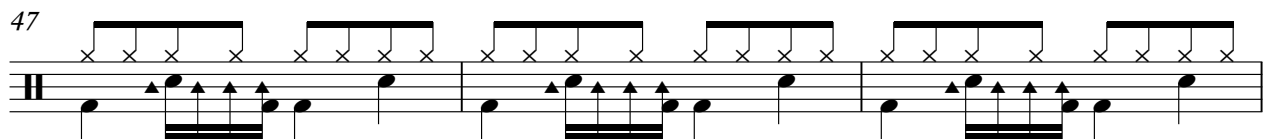

50

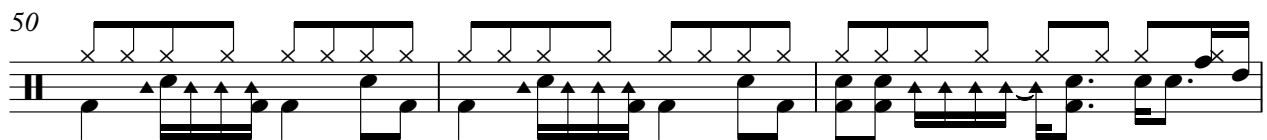

53

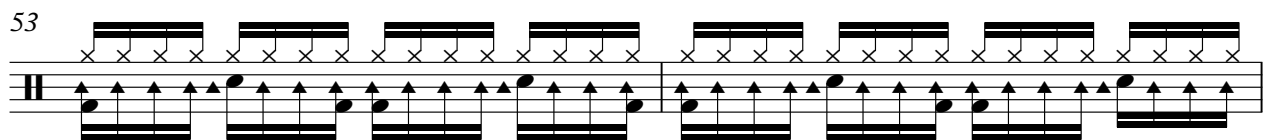

Percussion

55

57

59

61

63

65

Jazz Guitar

♩ = 72,999985

4

8

14

27

30

37

60

62

Electric Guitar

♩ = 72,999985

4

8

14

27

30

37

60

62

Kora

♩ = 72,999985

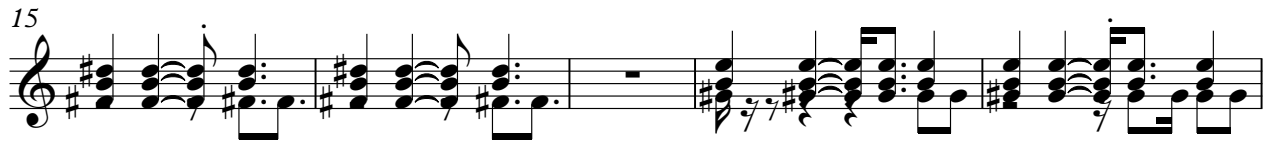
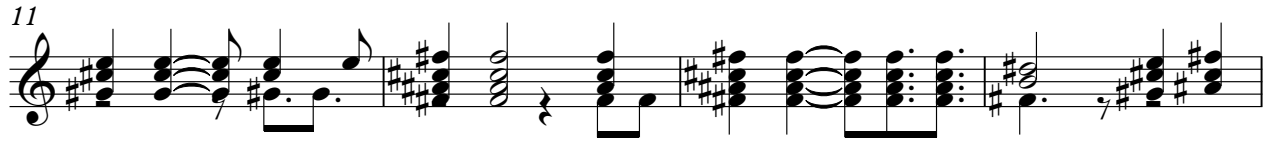
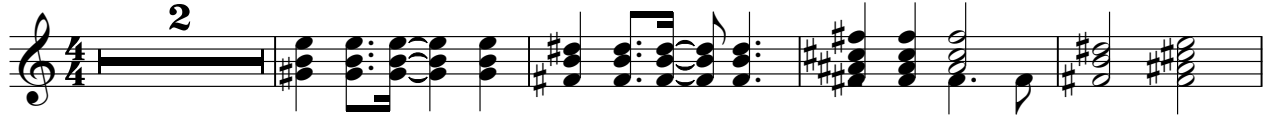

V.S.

Electric Bass

♩ = 72,999985

V.S.

45

49

53

57

61

64

Electric Piano

♩ = 72,999985

V.S.

2

Electric Piano

27

31

35

38

42

46

49

54

59

63

Synth Strings

♩ = 72,999985

14

21

26

33

40

47

54

61

Viola

♩ = 72,999985

4

7

16

6

32

3

38

8

51

6

61

3

64