

Zeze di Camargo e Luciano - Fera Mansa 2

0.0"	1.8" 2.0"
1.1,00	2.1,00 1,27
Click	SN/Tom fill 1.

♩ = 128,579880

Harmonica

CL+O MIDIS
Jakson Rosa

Percussion

Jazz Guitar

5-string Electric Bass

3.7" 3.8"	6.5"
3.1,00 0,27	4.3,00
Crash/Kick/SN/Dat Hat	Crash/Kick/SN/Hat

3

Harm.

Perc.

J. Gtr.

E. Bass

Vla.

CL+O MIDIS
CL+O MIDIS

2

10.3"
6.3,00
Crash/Kick/SN/Hat

5

Harm.

Perc.

J. Gtr.

E. Gtr.

E. Bass

Vla.

11.2"
7.1,00
Crash/Kick/SN/Hat

12.1"
7.3,00
SN/Hits

13.1"
8.1,00
Crash/Kick/SN/Hat

14.0"
8.3,00
Kick/SN/Hat

7

Harm.

Perc.

J. Gtr.

E. Gtr.

E. Bass

Vla.

15.0"
9.1,00
Crash/Kick/SN/Hat

15.9"
9.3,00
SN/Hits

16.8"
10.1,00
Crash/Kick/SN/Hat

17.8"
10.3,00
Crash/SN/Hat 3

9

Harm.

Perc.

J. Gtr.

E. Gtr.

E. Bass

Vla.

18.7"
11.1,00
Crash/SN/Hat

19.6"
11.3,00
SN/Hits

21.5"
12.3,00
Crash/SN/Hat

22.5"
13.1,00
Crash/SN/Hat

23.4"
13.3,00
Crash/SN/Hat

11

Perc.

J. Gtr.

E. Gtr.

E. Bass

Vla.

4

24.3"	14.1,00	25.3"	14.3,00	26.2"	15.1,00	27.1"	15.3,00
Crash/Kick/SN/Hat		Crash/SN/Hat/Crash/Op		Crash/SN/Hat/Crash/Op		Crash/SN/Hat	

14

Perc.

J. Gtr.

E. Bass

Vla.

29.0"	16.3,00	30.0"	17.1,00	30.9"	17.3,00
Crash/SN/Hat/Crash/Op		Crash/Kick/SN/Hat		SN/Hits	

16

Perc.

J. Gtr.

E. Bass

Vla.

31.8"	18.1,00	32.8"	18.3,00	33.7"	19.1,00	34.6"	19.3,00
SN/Hits		Crash/Kick/SN/Hat		Crash/SN/Hat		SN/Hits	

18

Perc.

J. Gtr.

E. Bass

Vla.

36.3"	36.5"			37.5"		38.4"		
20.2	20.3,00			21.1,00		21.3,00		
SN/Hits	SN/Hits	SN/Hits	Op Hat	Crash	SN/Hits	SN/Hits	Crash	SN/Hits

20

Perc.

J. Gtr.

E. Gtr.

E. Bass

Vla.

39.3"		40.3"		41.2"		42.1"	
22.1,00	fill2.	22.3,00		23.1,00		23.3,00	
SN/Hits		Crash	SN/Hits	Op Hat	Crash	SN/Hits	Op Hat

22

Perc.

J. Gtr.

E. Gtr.

E. Bass

Vla.

6

44.0"					
24.3,00					
Carb/Clsh/Bk/WAN/Op Hat					

24

Perc.

J. Gtr.

E. Gtr.

E. Gtr.

E. Bass

Vla.

47.5"	47.8"				
26.2,526.3,00					
Carb/Clsh/Bk/WAN/Op Hat					

49.6"					
27.3,00					
Carb/Clsh/Bk/WAN/Op Hat					

26

Perc.

J. Gtr.

E. Gtr.

E. Gtr.

E. Bass

Vla.

51.5"
28.3,00
SN/Hits

53.4"
29.3,00
SN/Hits

54.3"
30.1,00
Tom fill1

55.3"
30.58,00
SN/Hits

56.3"
31.18,00
SN/Hits

57.3"
31.78,00
SN/Hits

Op Ha

28

Perc.

J. Gtr.

E. Gtr.

E. Gtr.

E. Gtr.

E. Bass

Vla.

1'02.5" 1'02.8"
34.2,5234.3,00
Cm/C#m/Em/F#m/Gm/Am/Bm/Op Hat

1'04.6"
35.3,00
Cm/C#m/Em/F#m/Gm/Am/Bm/Op Hat

34

Perc.

J. Gtr.

E. Gtr.

E. Gtr.

E. Gtr.

E. Bass

Vla.

10

1'06.5"
36.3,00
SN/Hits

1'08.4"
37.3,00
SN/Hits

1'09.3"
38.1,00
Tom fill 1.

1'10:10.3"
38.3,00
SN/Hits

1'10:10.3"
38.3,00
SN/Hits

1'10:10.3"
38.3,00
SN/Hits

1'10:10.3"
38.3,00
SN/Hits

36

Perc.

J. Gtr.

E. Gtr.

E. Gtr.

E. Gtr.

E. Bass

Vla.

1'11.2"
39.1,00
Cras/Clk/SN/Hat

1'11:19.12.1"
39.2,33.3,00
Cras/Clk/SN/Hat

1'11:19.12.1"
39.2,33.3,00
Cras/Clk/SN/Hat

1'11:19.12.1"
39.2,33.3,00
Cras/Clk/SN/Hat

1'11:19.12.1"
39.2,33.3,00
Cras/Clk/SN/Hat

1'13.1"
40.1,00
Cras/Clk/SN/Hat

1'13.1"
40.1,00
Cras/Clk/SN/Hat

1'13.1"
40.1,00
Cras/Clk/SN/Hat

1'13.1"
40.1,00
Cras/Clk/SN/Hat

1'13.1"
40.1,00
Cras/Clk/SN/Hat

1'13.1"
40.1,00
Cras/Clk/SN/Hat

39

Perc.

J. Gtr.

E. Gtr.

E. Gtr.

E. Bass

Vla.

1'17.8"				
42.3,00				
Cr/cb SN/cb	Op Hat			

41

Perc.

J. Gtr.

E. Gtr.

E. Gtr.

E. Bass

Vla.

1'18.7"	1'19.6"		1'20.6"	
43.1,00	43.3,00		44.1,00	
Cr/cb SN/cb	Op Hat		Op Hat	

43

Perc.

J. Gtr.

E. Gtr.

E. Gtr.

E. Bass

Vla.

1'26.2"
47.1,00
var1/Kick/SN/Hat

46

Perc.

J. Gtr.

E. Gtr.

E. Bass

Vla.

49

Perc.

J. Gtr.

E. Gtr.

E. Gtr.

E. Bass

Vla.

1'33.7"
51.1,00
var2/Kit/SN/Op Hat

51

Perc.

J. Gtr.

E. Gtr.

E. Bass

Vla.

1'39.3"
54.1,00
SN/Tom fill3.

1'41.2"
55.1,00
var4/Kit/SN/Op Hat

54

Perc.

J. Gtr.

E. Gtr.

E. Bass

Vla.

56

Perc. J. Gtr. E. Gtr. E. Gtr. E. Bass Vla.

59

Perc. J. Gtr. E. Gtr. E. Bass Vla.

1'54.3"
62.1,00
SN/Tom fill4.

1'56.2"
63.1,00
var5/Crash/Kick/SN/Op Hat

62

Perc.

J. Gtr.

E. Gtr.

E. Gtr.

E. Bass

Vla.

64

Perc.

J. Gtr.

E. Gtr.

E. Gtr.

E. Bass

Vla.

16

2'01.8"
66.1,00
SN/Tom fill3.

2'03.7"
67.1,00
var4/Crash/SN/Cl/SN/Op Hat

66

Perc.

J. Gtr.

E. Gtr.

E. Gtr.

E. Bass

Vla.

2'05.6"
68.1,00
var6/Crash/Kick/SN/Op Hat

68

Perc.

J. Gtr.

E. Gtr.

E. Gtr.

E. Gtr.

E. Bass

Vla.

2'13.1"
72.1,00
var7/Crash/Kick/SN/Op Hat

71

Perc.

J. Gtr.

E. Gtr.

E. Gtr.

E. Bass

Vla.

2'16.8"
74.1,00
Tom fill1.

2'18.7"
75.1,00
var7/Crash/Kick/SN/Op Hat

2'20.6"
76.1,00
=====

74

Perc.

J. Gtr.

E. Gtr.

E. Gtr.

E. Bass

Vla.

77

Perc.

J. Gtr.

E. Gtr.

E. Gtr.

E. Bass

Vla.

79

Perc.

J. Gtr.

E. Gtr.

E. Gtr.

E. Bass

Vla.

82

2'31.8"
82.1,00
Tom fill1.

2'33.7"
83.1,00
var3/Crash/Kick/SN/Op Hat

Perc.

J. Gtr.

E. Gtr.

E. Gtr.

E. Bass

Vla.

85

Perc.

J. Gtr.

E. Gtr.

E. Gtr.

E. Bass

Vla.

2'41.2"
87.1,00
Kick/SN/Op Hat

87

Perc.

J. Gtr.

E. Gtr.

E. Bass

Vla.

2'48.7"
91.1,00
var1/Kick/SN/Hat

90

Perc.

J. Gtr.

E. Gtr.

E. Gtr.

E. Bass

Vla.

92

Perc.

J. Gtr.

E. Gtr.

E. Bass

Vla.

94

96

3'01.8"
98.1,00
SN/Tom fill3.

3'03.7"
99.1,00
var4/Crds/Kit/Cr/SN/Op Hat

98

100

102

Perc. J. Gtr. E. Gtr. E. Bass Vla.

104

Perc. J. Gtr. E. Gtr. E. Bass Vla.

106

Perc. J. Gtr. E. Gtr. E. Gtr. E. Bass Vla.

108

Perc. J. Gtr. E. Gtr. E. Bass Vla.

110

Perc.

J. Gtr.

E. Gtr.

E. Bass

Vla.

112

Perc.

J. Gtr.

E. Gtr.

E. Gtr.

E. Bass

Vla.

114

Perc.

J. Gtr.

E. Gtr.

E. Gtr.

E. Bass

Vla.

116

Perc.

J. Gtr.

E. Gtr.

E. Gtr.

E. Bass

Vla.

118

Perc.

J. Gtr.

E. Gtr.

E. Bass

Vla.

120

Harm.

Perc.

J. Gtr.

E. Gtr.

E. Gtr.

E. Gtr.

E. Bass

Vla.

Harmonica

Zeze di Camargo e Luciano - Fera Mansa 2

♩ = 128,579880

7

111

CLÃO MIDIS
CLÃO MIDIS

Zeze di Camargo e Luciano - Fera Mansa 2

Percussion

♩ = 128,579880
CL+O MIDIS
Jakson Rosa 3

7

11

15

19

23

27

31

35

39

CL+O MIDIS
CL+O MIDIS

V.S.

42

45

49

52

56

60

64

68

72

76

80

84

87

91

94

97

101

104

108

111

V.S.

4

Percussion

115

118

♩ = 128,579880

4

7

10

13

16

19

22

25

29

CLÃO MIDIS
CLÃO MIDIS

V.S.

32

36

39

43

46

49

53

56

63

66

2

2

2

72

75

79

82

86

89

92

95

98

101

V.S.

104

107

110

113

116

♩ = 128,579880

5

9

20

26

34

62

65

68

77

80

5

8

2

4

25

5

40

CLİO MIDIS
CLİO MIDIS

♩ = 128,579880

24

28

36

43

57

60

68

74

80

86

CLİO MIDIS
CLİO MIDIS

94

100

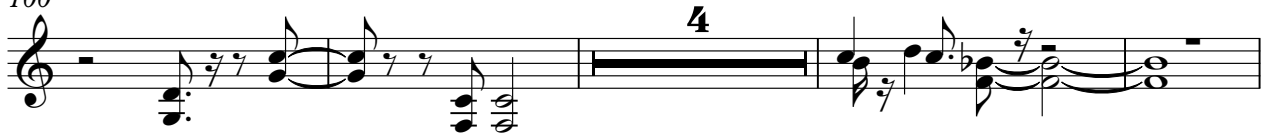

108

117

120

♩ = 128,579880

27

33

40

48

55

5

65

5

76

84

92

96

CLÃO MIDIS
CLÃO MIDIS

2

Electric Guitar

102

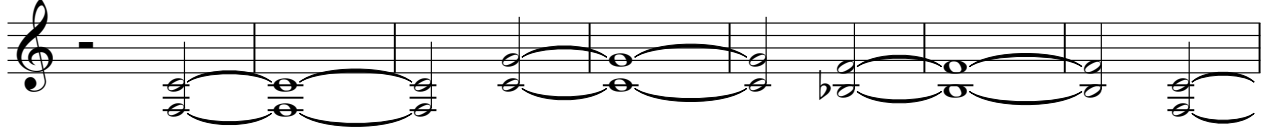

109

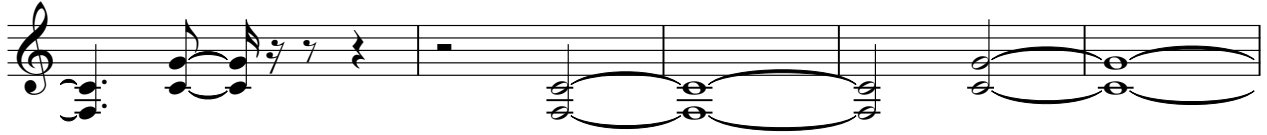

114

Zeze di Camargo e Luciano - Fera Mansa 2

5-string Electric Bass

♩ = 128,579880

CLÍO MIDIS
CLÍO MIDIS

V.S.

39

43

47

51

55

59

63

67

70

74

78

82

86

90

94

98

102

106

110

114

V.S.

118

120

Viola

Zeze di Camargo e Luciano - Fera Mansa 2

♩ = 128,579880

3

11

19

26

34

41

48

55

2

63

67

2

CLÍO MIDIS
CLÍO MIDIS

72

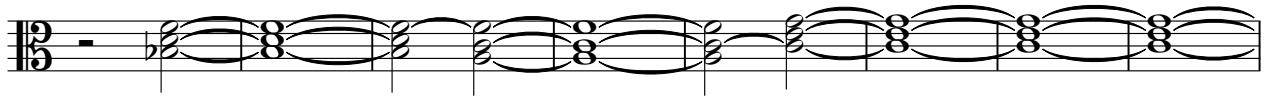

80

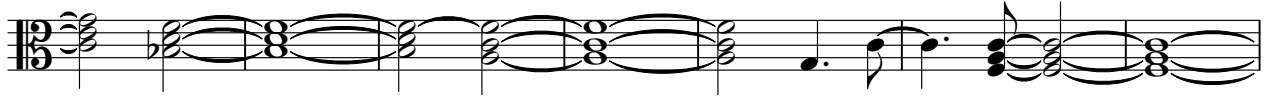

87

94

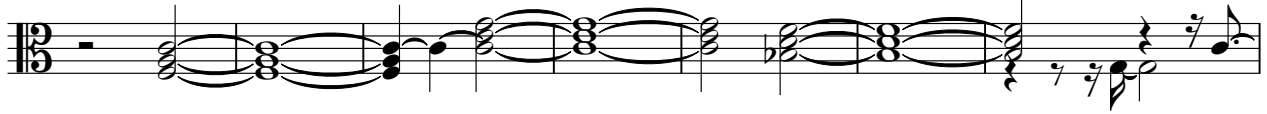

101

108

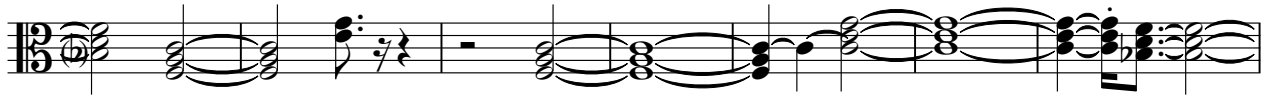

115

