

Don Gibson - Sea of Heartbreak

0.0"
1.1,00
Sea of Heartbreak by Don Gibson

♩ = 170,000092

Tenor Saxophone

Percussion

MCPI

Jazz Guitar

Fretless Electric Bass

♩ = 170,000092

FM Synth

Solo

4

Ten. Sax.

Perc.

MCPI

E. Bass

FM

Solo

6

Ten. Sax.

Perc.

MCPI

E. Bass

FM

Solo

8

Ten. Sax.

Perc.

MCPI

E. Bass

FM

Solo

10

Ten. Sax.

Perc.

MCPI

E. Bass

FM

Solo

12

Ten. Sax.

Perc.

MCPI

E. Bass

Solo

15

Perc.

MCPI

E. Bass

Solo

17

Perc.

MCPI

E. Bass

Solo

19

Perc.

MCPI

E. Bass

Solo

21

Perc.

MCPI

E. Bass

Solo

24

Perc.

MCPI

E. Bass

Solo

26

Perc.

MCPI

E. Bass

Solo

28

Perc.

MCPI

J. Gtr.

E. Bass

Solo

30

Perc.

MCPI

J. Gtr.

E. Bass

Solo

32

34

36

Perc.

MCPI

J. Gtr.

E. Bass

Solo

38

Perc.

MCPI

J. Gtr.

E. Bass

Solo

40

42

44

Perc.

MCPI

J. Gtr.

E. Bass

Solo

46

Perc.

MCPI

E. Bass

Solo

48

Perc.

MCPI

E. Bass

Solo

50

Perc.

MCPI

E. Bass

Solo

52

Perc.

MCPI

E. Bass

Solo

54

Perc. 

MCPI 

E. Bass 

Solo 

57

Perc. 

MCPI 

E. Bass 

Solo 

60

Perc. 

MCPI 

E. Bass 

Solo 

62

Perc. MCPI J. Gtr. E. Bass Solo

64

Perc. MCPI J. Gtr. E. Bass Solo

66

68

70

72

74

76

78

Perc.

MCPI

J. Gtr.

E. Bass

Solo

80

Perc.

MCPI

J. Gtr.

E. Bass

Solo

82

84

86

Perc. 

MCPI 

E. Bass 

Solo 

88

Perc. 

MCPI 

E. Bass 

Solo 

90

Perc. 

MCPI 

E. Bass 

Solo 

92

Perc. MCPI E. Bass Solo

94

Perc. MCPI E. Bass Solo

96

Perc. MCPI E. Bass Solo

98

100

102

104

106

108

110

112

114

Ten. Sax.

Perc.

MCPI

J. Gtr.

E. Bass

Solo

116

Ten. Sax.

Perc.

MCPI

J. Gtr.

E. Bass

Solo

118

Ten. Sax.

Perc.

MCPI

J. Gtr.

E. Bass

Solo

120

Ten. Sax.

Perc.

MCPI

J. Gtr.

E. Bass

Solo

122

Ten. Sax.

Perc.

MCPI

E. Bass

FM

Solo

124

Ten. Sax.

Perc.

MCPI

E. Bass

FM

Solo

126

Ten. Sax.

Perc.

MCPI

E. Bass

FM

Solo

128

Ten. Sax.

Perc.

MCPI

E. Bass

FM

Solo

130

Ten. Sax.

Perc.

MCPI

E. Bass

FM

Solo

Detailed description of the musical score: The score is for page 30, measures 130-133. It features six staves. The Tenor Saxophone (Ten. Sax.) part begins in measure 130 with a melodic phrase consisting of a quarter note G4, an eighth note A4, and a quarter note B4, followed by rests. The Percussion (Perc.) part has a snare drum hit in measure 130, followed by rests. The MCPI part has a complex rhythmic pattern with chords and eighth notes. The Electric Bass (E. Bass) part has a simple bass line. The FM part has a single note in measure 132. The Solo part has a chord in measure 130.

Tenor Saxophone

Don Gibson - Sea of Heartbreak

♩ = 170,000092

8

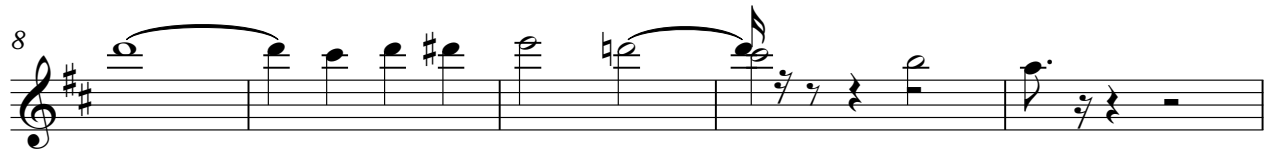

13 **100**

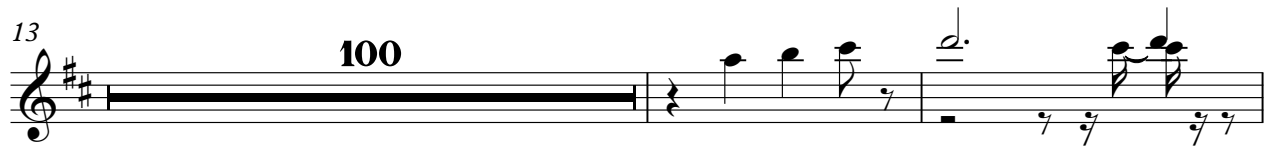

115

119

124

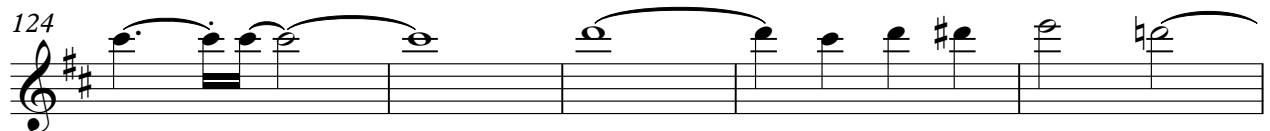

129 **3**

Don Gibson - Sea of Heartbreak

Percussion

♩ = 170,000092

6

11

16

20

26

31

36

40

44

V.S.

49

53

59

64

68

72

76

81

86

90

96

101

105

110

114

119

123

127

♩ = 170,000092

2

7

11

15

18

22

26

29

32

35

V.S.

39

42

46

50

53

57

61

64

68

71

74

78

82

85

89

93

97

100

104

108

V.S.

112

115

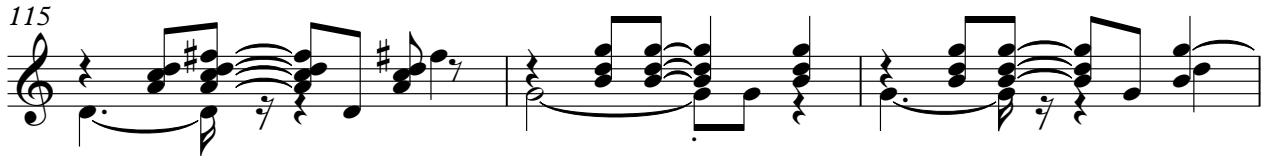

118

121

124

128

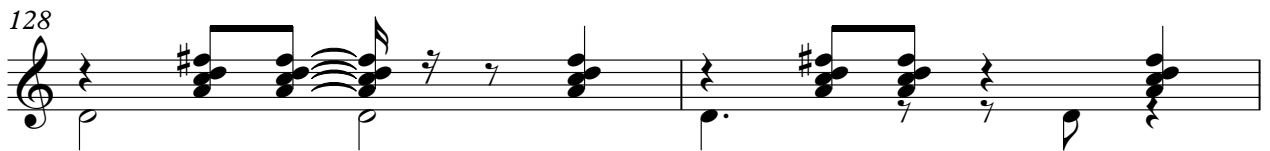

130

♩ = 170,000092

26

30

34

38

42

46

16

65

69

73

77

81

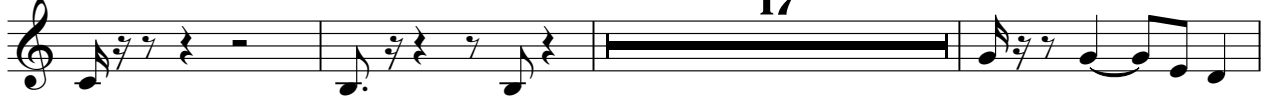

101

105

109

113

117

120

Fretless Electric Bass

Don Gibson - Sea of Heartbreak

♩ = 170,000092

V.S.

58

63

69

75

81

87

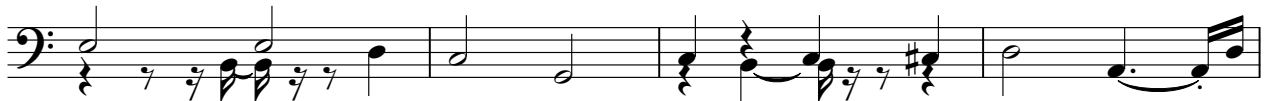

91

96

101

107

113

118

123

128

♩ = 170,000092

9

123

128

Don Gibson - Sea of Heartbreak

Solo

♩ = 170,000092

2

7

11

15

19

23

27

31

35

39

V.S.

83

87

91

95

99

104

108

112

116

120

4

Solo

124

128

