

Zeze di Camargo e Luciano - Flor de flamboyant

0.0"
1.1.00
Midi Groove©
♩ = 113,000099

- Steel Drums:** Remains silent throughout the piece.
- Alto:** Remains silent throughout the piece.
- Synth Strings:** Remains silent throughout the piece.
- Viola:** Remains silent throughout the piece.

Tempo markings '♩ = 113,000099' are also present at the beginning of the Synth Strings and Viola staves.

4

7

10

Perc. Taiko J. Gtr. Kora FM

13

Perc. Taiko J. Gtr. Kora

16

Perc. Steel D. Taiko J. Gtr. Kora Vla.

18

Perc.

Taiko

J. Gtr.

Kora

E. Bass

FM

Syn. Str.

21

Perc.

Taiko

J. Gtr.

Kora

E. Bass

FM

Syn. Str.

24

Perc.

Taiko

J. Gtr.

Kora

E. Bass

FM

Syn. Str.

||

27

Perc.

Taiko

J. Gtr.

Kora

E. Bass

FM

Syn. Str.

29

Perc. Taiko J. Gtr. Kora E. Bass FM Syn. Str.

This section of the score covers measures 29 to 31. It features a complex arrangement of instruments. The Percussion (Perc.) part includes Taiko drums, with specific rhythmic patterns indicated by 'x' marks. The J. Gtr. (Jazz Guitar) and Kora parts play intricate, fast-moving melodic lines. The E. Bass (Electric Bass) provides a steady, low-frequency accompaniment. The FM (Finger Modulation) part is a piano accompaniment with both treble and bass staves. The Syn. Str. (Synthesizer Strings) part consists of sustained chords and textures. The key signature has three sharps (F#, C#, G#).

32

Perc. Taiko J. Gtr. Kora E. Bass FM Syn. Str.

This section of the score covers measures 32 to 34. The instrumentation remains the same as in the previous section. The Perc. part continues with Taiko rhythms. The J. Gtr. and Kora parts feature dense, rhythmic patterns. The E. Bass part has a more active line with eighth notes. The FM part continues with its piano accompaniment. The Syn. Str. part features sustained, textured chords. The key signature remains three sharps.

35

38

41

Perc.

Taiko

J. Gtr.

Kora

E. Bass

FM

Syn. Str.

Vla.

44

Perc.

J. Gtr.

Kora

E. Bass

FM

Syn. Str.

Vla.

47

Perc.

J. Gtr.

Kora

E. Bass

FM

Syn. Str.

50

Perc.

J. Gtr.

Kora

E. Bass

A.

FM

Syn. Str.

53

Perc.

J. Gtr.

Kora

E. Bass

A.

FM

Syn. Str.

56

Perc.

J. Gtr.

Kora

E. Bass

A.

FM

Syn. Str.

59

Perc.

Taiko

J. Gtr.

Kora

E. Bass

FM

62

65

68

70

73

Perc.

Taiko

J. Gtr.

Kora

E. Bass

FM

Syn. Str.

76

Perc.

Taiko

J. Gtr.

Kora

E. Bass

FM

Syn. Str.

79

Perc.

Taiko

J. Gtr.

Kora

E. Bass

FM

Syn. Str.

82

85

88

Perc.

J. Gtr.

Kora

E. Bass

FM

Syn. Str.

Vla.

91

Perc.

J. Gtr.

Kora

E. Bass

A.

FM

Syn. Str.

94

Perc.

J. Gtr.

Kora

E. Bass

A.

FM

Syn. Str.

97

Perc.

J. Gtr.

Kora

E. Bass

A.

FM

Syn. Str.

100

Perc. J. Gtr. Kora E. Bass A. FM Syn. Str.

102

Perc. J. Gtr. Kora E. Bass A. FM Syn. Str.

105

Perc.

J. Gtr.

Kora

E. Bass

A.

FM

Syn. Str.

108 $\text{♩} = 89,999954$ $\text{♩} = 113,000099$ 21

Perc.

J. Gtr.

Kora

E. Bass

A.

FM

Syn. Str. $\text{♩} = 89,999954$ $\text{♩} = 113,000099$
 $\text{♩} = 89,999954$ $\text{♩} = 113,000099$

Vla.

112

Perc.

J. Gtr.

Kora

E. Bass

FM

Vla.

118

Perc.

Zeze di Camargo e Luciano - Flor de flamboyant

Percussion

♩ = 113,000099

7

13

18

24

30

36

42

46

50

V.S.

Percussion

53

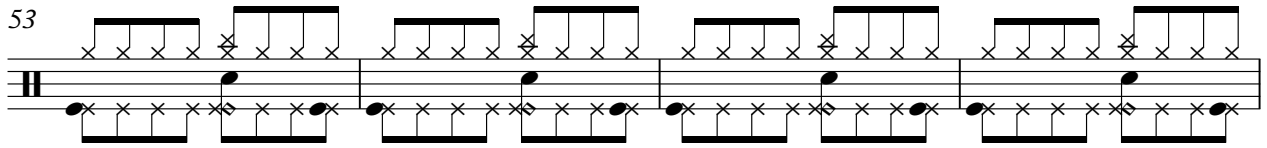

57

63

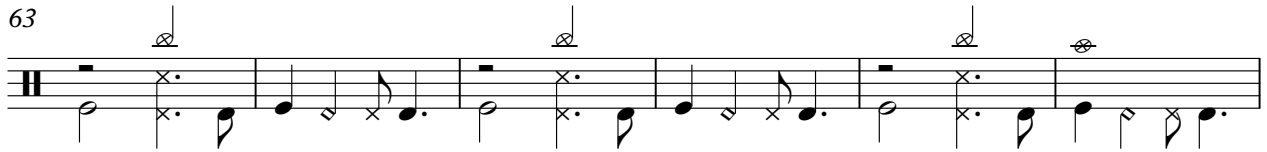

69

75

81

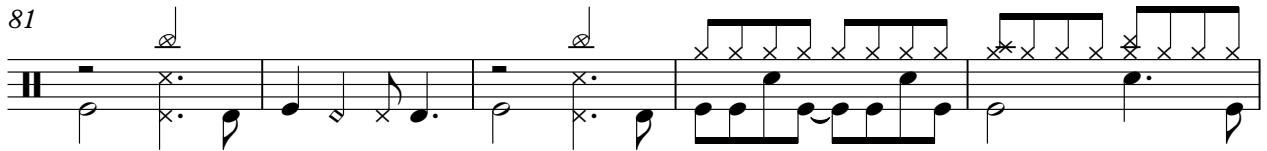

86

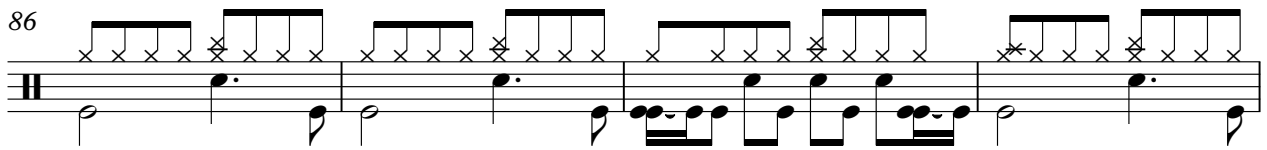

90

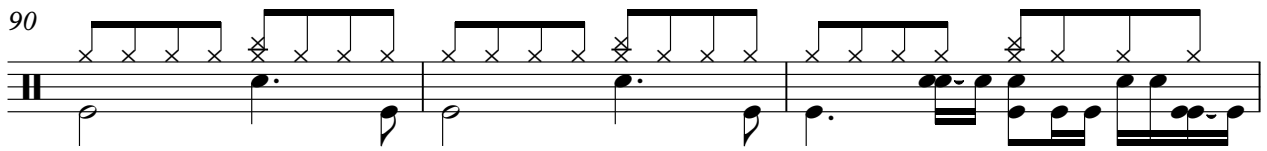

93

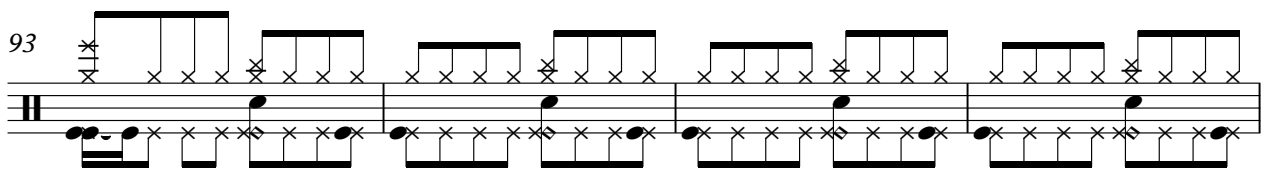

97

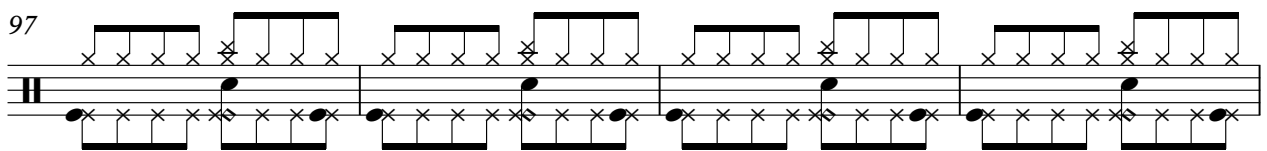

Percussion

3

101

104

108

112

♩ = 113,000099

16

18

92

♩ = 89,999954 = 113,000099

16

♩ = 113,000099

2

7

12

17

22

27

32

37

42

19

64

69

74

79

83

♩ = 89,999954 ♩ = 113,000099

26

16

$\text{♩} = 113,000099$

7

11

14

16

18

20

23

26

28

V.S.

31

33

36

38

41

44

47

50

53

56

60

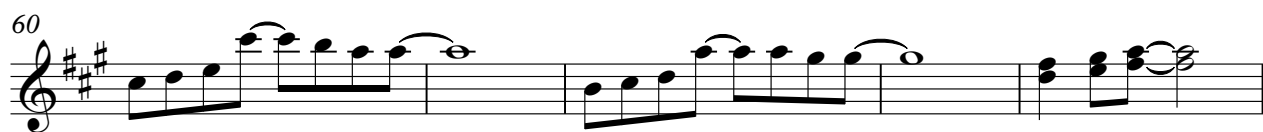

65

69

71

74

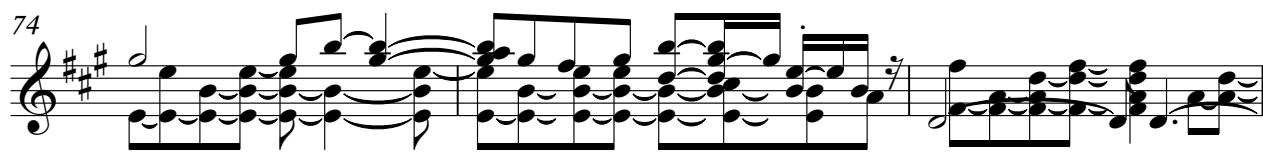

77

79

82

85

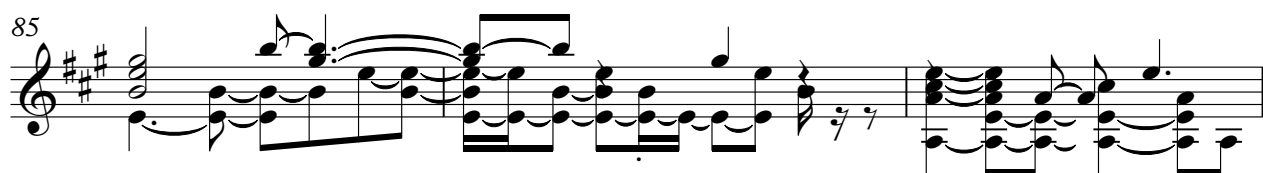

88

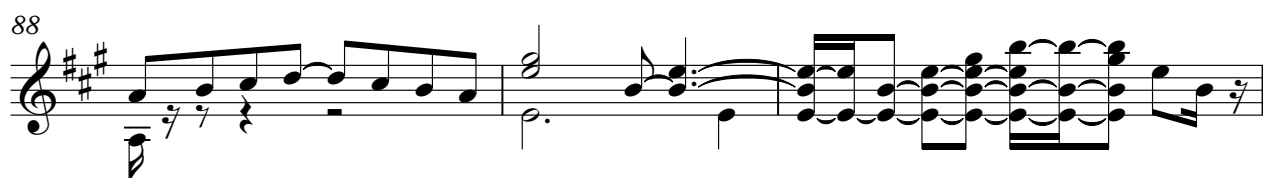

V.S.

91

94

97

101

103

106

109

♩ = 89,999954 ♩ = 113,000099

113

11

$\text{♩} = 113,000099$

7

11

14

16

18

20

23

26

28

V.S.

60

65

69

71

74

77

79

82

85

88

V.S.

91

94

97

101

103

106

109

♩ = 89,999954 ♩ = 113,000099

113

11

5-string Fretless Electric Bass

Zeze di Camargo e Luciano - Flor de flamboyant

♩ = 113,000099

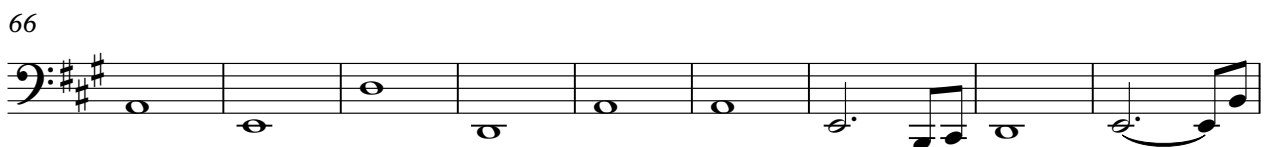
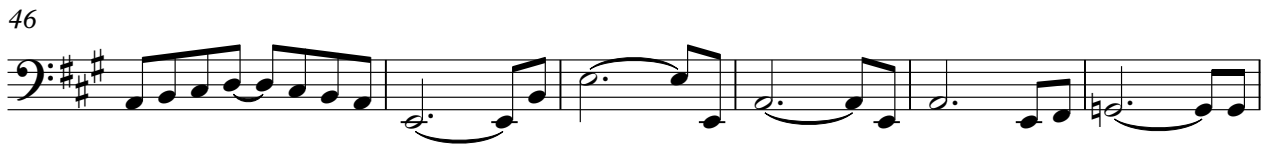
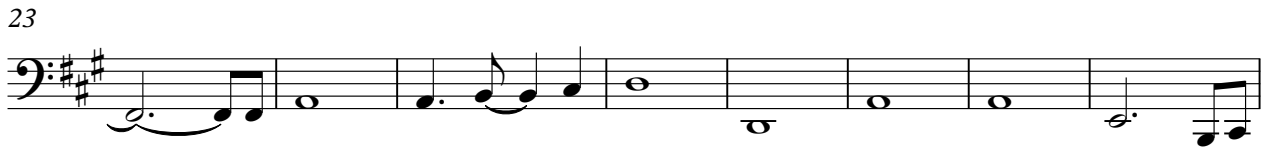
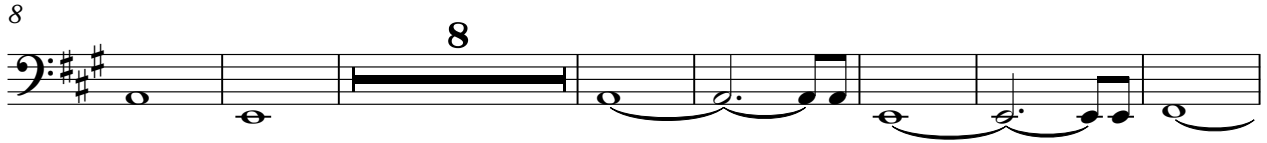

V.S.

84

90

97

104

♩ = 89,999954

111 ♩ = 113,000099

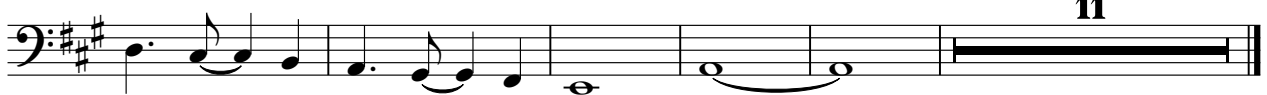

Alto

Zeze di Camargo e Luciano - Flor de flamboyant

♩ = 113,000099

50

57

34

97

2

106

♩ = 89,999954 ♩ = 113,000099

16

♩ = 113,000099

China Corporations (011) 419 7567

4

7

9

18

21

24

28

31

35

38

42

46

50

53

57

V.S.

61

63

66

69

72

75

78

82

86

90

94

98

V.S.

102

105

109

♩ = 89,999954 ♩ = 113,000099

112

Synth Strings

Zeze di Camargo e Luciano - Flor de flamboyant

♩ = 113,000099

17

24

32

40

48

57

9

73

82

90

96

2

2

Synth Strings

103

108

♪ = 89,999954 ♪ = 113,000099

16

Viola

Zeze di Camargo e Luciano - Flor de flamboyant

♩ = 113,000099

5

10

7

24

43

3

17

65

16

85

3

21

♩ = 89,999954

♩ = 113,000099

111

11