

Zeze di Camargo e Luciano - Hoje Topo Tudo Que Vier

♩ = 158,950089

Percussion

Kora

Kora

Kora

Electric Bass

Reed Organ

Bandoneon

Bandoneon

FM Synth

Synth Strings

FX 4 (Atmosphere)

Viola

Viola

♩ = 158,950089

5

Perc.

Kora

Kora

Kora

E. Bass

R. Organ

Band.

Band.

FM

FX 4

Vla.

Vla.

7

Perc.

Kora

Kora

Kora

E. Bass

R. Organ

Band.

Band.

FM

Syn. Str.

FX 4

Vla.

Vla.

9

Perc.

Kora

Kora

Kora

E. Bass

R. Organ

Band.

Band.

FM

FX 4

Vla.

Vla.

12

14

Perc.

Kora

Kora

Kora

E. Bass

R. Organ

Band.

Band.

FM

Syn. Str.

FX 4

Vla.

16

Perc.

Kora

Kora

Kora

E. Bass

R. Organ

Band.

Band.

FM

Syn. Str.

FX 4

Vla.

18

21

Perc.

Kora

E. Bass

R. Organ

Band.

FM

Vla.

24

Perc.

Kora

Kora

Kora

E. Bass

R. Organ

Band.

FM

FX 4

Vla.

27

Perc.

Kora

E. Bass

R. Organ

Band.

FM

Syn. Str.

Vla.

30

Perc. Kora E. Bass R. Organ Band FM Syn. Str. Vla.

33

Perc. Kora Kora Kora E. Bass R. Organ Band FM Syn. Str. FX 4 Vla.

36

Perc.

Kora

E. Bass

R. Organ

Band.

FM

Syn. Str.

Vla.

39

Perc.

Kora

E. Bass

R. Organ

Band.

FM

Syn. Str.

Vla.

42

Perc. Kora E. Bass R. Organ Band Band FM Syn. Str. Vla. Vla.

46

Perc.

Kora

E. Bass

R. Organ

Band.

FM

Syn. Str.

Vln.

Vln.

49

- Perc.**: Features a rhythmic pattern with accents and a triplet in measure 50.
- Kora** (3 staves): Includes melodic lines with triplets and chords.
- E. Bass**: Provides a bass line with a triplet in measure 50.
- R. Organ**: Features sustained chords and melodic fragments.
- Band** (2 staves): Includes melodic lines and sustained chords.
- FM**: Features melodic lines with sustained notes.
- Tape Smp. Str**: Features sustained chords.
- Syn. Str.**: Features sustained chords.
- FX 4**: Features melodic lines with triplets.
- Vla.** (2 staves): Features melodic lines with sustained notes.

52

Perc.

Kora

Kora

Kora

E. Bass

R. Organ

Band.

FM

Tape Smp. Str

Syn. Str.

FX 4

Vla.

Vla.

55

Perc.

Kora

Kora

Kora

E. Bass

R. Organ

Band.

Band.

FM

Tape Smp. Str

FX 4

Vla.

Vla.

57

Perc.

Kora

E. Bass

R. Organ

Band.

FM

Tape Smp. Str

Vla.

Vla.

60

Perc.

Kora

E. Bass

R. Organ

Band.

FM

Tape Smp. Str

Syn. Str.

Vla.

Vla.

62

Perc.

Kora

Kora

Kora

E. Bass

R. Organ

Band.

FM

Tape Smp. Str

Syn. Str.

FX 4

Vla.

64

Perc. Kora E. Bass R. Organ Band Band FM Tape Smp. Str Syn. Str Vla.

67

Perc.

Kora

Kora

Kora

E. Bass

R. Organ

Band.

Band.

FM

FX 4

Vla.

Vla.

69

71

Perc.

Kora

Kora

Kora

E. Bass

R. Organ

Band.

Band.

FM

Syn. Str.

FX 4

Vla.

Vla.

73

Perc. Kora Kora Kora E. Bass R. Organ Band Band FM FX 4 Vla. Vla.

75

Perc.

Kora

E. Bass

R. Organ

Band.

Band.

FM

Vla.

Vla.

77

Perc.

Kora

Kora

Kora

E. Bass

R. Organ

Band.

Band.

FM

Syn. Str.

FX 4

Vla.

Vla.

79

81

84

87

Perc.

Kora

Kora

Kora

E. Bass

R. Organ

Band.

FM

FX 4

Vla.

90

Perc. Kora Kora Kora E. Bass R. Organ Band. FM FX 4 Vla.

93

Perc.

Kora

E. Bass

R. Organ

Band.

FM

Syn. Str.

Vla.

96

99

103

- Perc.**: Features a rhythmic pattern of eighth notes with accents and a consistent drum pattern.
- Kora**: Plays a melodic line with a mix of eighth and sixteenth notes, including some rests.
- E. Bass**: Provides a bass line with a steady eighth-note rhythm.
- R. Organ**: A grand staff (treble and bass clefs) with a complex melodic and harmonic line.
- FM**: Features sustained chords and melodic fragments.
- Syn. Str.**: Plays a melodic line with some rests.
- Vla.**: Plays a melodic line with some rests.

106

Perc. Kora E. Bass R. Organ Band Band FM Syn. Str. Vla. Vla.

110

Perc.

Kora

E. Bass

R. Organ

Band.

FM

Syn. Str.

Vla.

Vla.

113

Perc.

Kora

Kora

Kora

E. Bass

R. Organ

Band.

Band.

FM

Tape Smp. Str

Syn. Str.

FX 4

Vla.

Vla.

116

Perc.

Kora

Kora

Kora

E. Bass

R. Organ

Band.

FM

Tape Smp. Str

Syn. Str.

FX 4

Vla.

Vla.

119

121

Perc.

Kora

E. Bass

R. Organ

Band.

FM

Tape Smp. Str

Vla.

Vla.

124

Perc. Kora E. Bass R. Organ Band FM Tape Smp. Str Syn. Str Vla. Vla.

126

Perc.

Kora

Kora

Kora

E. Bass

R. Organ

Band.

FM

Tape Smp. Str

Syn. Str.

FX 4

Vla.

128

Perc. Kora E. Bass R. Organ Band FM Tape Smp. Str Syn. Str Vla. Vla.

131

133

135

137

The musical score consists of the following parts:

- Perc.**: Features a single note with an asterisk and a fermata over a two-measure rest.
- Kora** (top): A single note followed by two rests.
- Kora** (middle): A single note followed by two rests.
- Kora** (bottom): A chord, followed by a fermata over a two-measure rest, and then a single note.
- E. Bass**: A single note followed by a two-measure rest.
- FM**: A complex melodic line with multiple notes and rests.
- Syn. Str.**: A single note followed by a two-measure rest.
- FX 4**: A single note followed by two rests.
- Vla.** (top): A chord followed by a two-measure rest.
- Vla.** (bottom): A melodic line starting with three eighth-note rests, followed by three triplet eighth notes, and then a more complex melodic phrase.

138

Perc.

Kora

E. Bass

FM

Syn. Str.

Vla.

Vla.

Percussion

Zeze di Camargo e Luciano - Hoje Topo Tudo Que Vier

♩ = 158,950089

7/4

7

13

19

25

31

37

43

49

55

V.S.

61

67

73

79

85

91

97

103

109

115

Percussion

121

127

133

Kora

Zeze di Camargo e Luciano - Hoje Topo Tudo Que Vier

♩ = 158,950089

2

3

3

7

3

3

3

14

3

3

17

6

27

6

3

15

50

3

2

56

5

3

3

67

71

3

Kora

78

3 3

81

6

91

6 15

3

114

3 2

120

5 6

3 3

134

3 3

136

3 3 3

Zeze di Camargo e Luciano - Hoje Topo Tudo Que Vier

Kora

♩ = 158,950089

2

Kora

97

115

126

135

Kora

Zeze di Camargo e Luciano - Hoje Topo Tudo Que Vier

♩ = 158,950089

V.S.

Kora

122

128

134

75

82

90

98

106

113

120

127

134

Reed Organ

Zeze di Camargo e Luciano - Hoje Topo Tudo Que Vier

♩ = 158,950089

38

45

53

58

63

68

72

77

82

90

98

106

113

Reed Organ

118

122

127

132

135

Bandoneon

Zeze di Camargo e Luciano - Hoje Topo Tudo Que Vier

♩ = 158,950089

5

10

17

24

31

40

51

66

70

75

2

81

3

88

2

95

2

3

104

6

115

11

131

6

Bandoneon

Zeze di Camargo e Luciano - Hoje Topo Tudo Que Vier

♩ = 158,950089

55

59

63

68

72

78

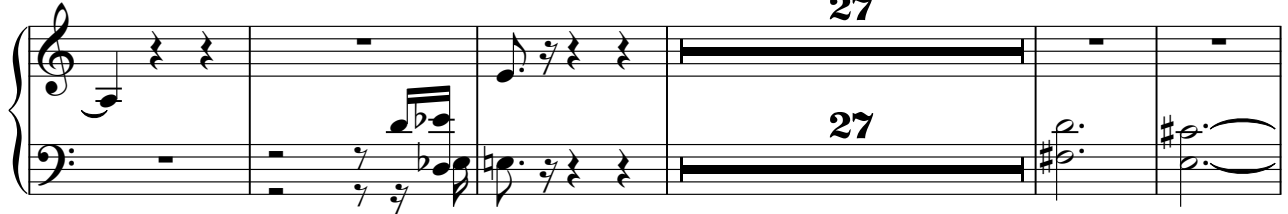

110

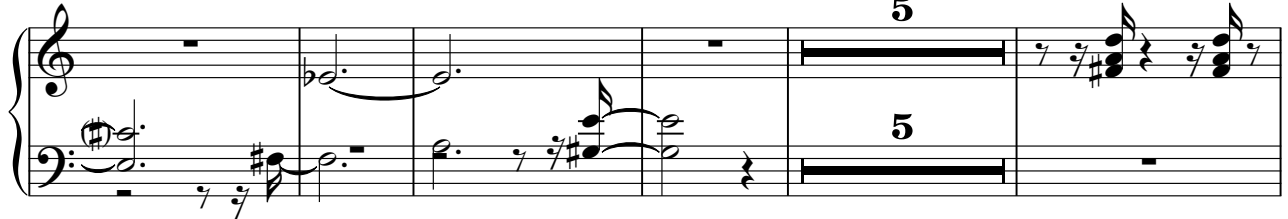

120

124

128

133

♩ = 158,950089

9

18

25

32

40

V.S.

49

55

61

69

78

86

92

100

109

116

122

129

136

Zeze di Camargo e Luciano - Hoje Topo Tudo Que Vier
Tape Sampler Keyboard [Strings]

♩ = 158,950089

50

50

58

58

67

48

48

122

122

127

10

10

Synth Strings

Zeze di Camargo e Luciano - Hoje Topo Tudo Que Vier

♩ = 158,950089

7 5

17 10

33

39 2

47 3 6

61 5

73 5

83 10

98

105 2 3

2

Synth Strings

115

128

136

Zeze di Camargo e Luciano - Hoje Topo Tudo Que Vier
FX 4 (Atmosphere)

♩ = 158,950089

2

7

11

17

27

50

57

67

71

73

FX 4 (Atmosphere)

78

6 3

82

6 6

97

3 14 3

115

2 5

126

6 6

135

6 3 3

Viola

Zeze di Camargo e Luciano - Hoje Topo Tudo Que Vier

♩ = 158,950089

2

12

23

33

43

52

62

73

84

94

V.S.

105

113

123

132

Viola

Zeze di Camargo e Luciano - Hoje Topo Tudo Que Vier

♩ = 158,950089

2

7

12

30

45

3

3

57

6

68

74

78

30

3

115

3

122

5

2

130

Viola

134

3
