

# Zeze di Camargo e Luciano - Indiferença Em Seu Olhar

♩ = 107,999916

Electric Guitar

Clave de Prata 0xx.34.268.5855

Viola

♩ = 107,999916

2

Perc.

J. Gtr.

J. Gtr.

E. Gtr.

Kora

E. Bass

Vla.

0xx.34.268.5855

Copyright © 1996 by Clave de Prata.  
Copyright © 1996 by Clave de Prata.

2

3

4

5

6

4

8

11

14

Perc. 

J. Gtr. 

J. Gtr. 

E. Bass 

17

Perc. 

J. Gtr. 

J. Gtr. 

E. Bass 

Vla. 

Vla. 

19

21

24

Perc. 

J. Gtr. 

J. Gtr. 

E. Bass 

Vla. 

Vla. 

Vla. 

27

Perc. 

J. Gtr. 

J. Gtr. 

E. Gtr. 

E. Bass 

Vla. 

30

Perc.

J. Gtr.

J. Gtr.

Kora

E. Bass

Vla.

32

Perc.

J. Gtr.

J. Gtr.

E. Bass

Vla.

35

38

41

42

43

Perc.

J. Gtr.

Kora

E. Bass

Vla.

Vla.

44

Perc.

J. Gtr.

Kora

E. Bass

Vla.

Vla.

45

Perc.

J. Gtr.

Kora

E. Bass

Vla.

Vla.

46

Perc.

J. Gtr.

Kora

E. Bass

Vla.

Vla.

47

Perc.

J. Gtr.

Kora

E. Bass

Vla.

Vla.

48

Perc.

J. Gtr.

Kora

E. Bass

Vla.

Vla.

49

Perc.

J. Gtr.

Kora

E. Bass

Vla.

Vla.

6

6

6

6

6

3

50

Perc.

J. Gtr.

Kora

E. Bass

Vla.

Vla.

6

6

6

6

51

Perc.

J. Gtr.

Kora

E. Bass

Vla.

Vla.

52

Perc.

J. Gtr.

Kora

E. Bass

Vla.

Vla.

53

54

55

56

58

Perc.

J. Gtr.

J. Gtr.

E. Gtr.

Kora

E. Bass

Vla.

59

Perc.

J. Gtr.

J. Gtr.

E. Gtr.

Kora

E. Bass

60

61

62

Perc. J. Gtr. J. Gtr. E. Gtr. E. Bass

64

Perc. J. Gtr. J. Gtr. E. Gtr. E. Bass

67

70

72

75

78

81

82

Perc.

J. Gtr.

Kora

E. Bass

Vla.

Vla.

83

Perc.

J. Gtr.

Kora

E. Bass

Vla.

Vla.

84

85

86

Perc.

J. Gtr.

Kora

E. Bass

Vla.

Vla.

87

Perc.

J. Gtr.

Kora

E. Bass

Vla.

Vla.

88

Perc.

J. Gtr.

Kora

E. Bass

Vla.

Vla.

89

Perc.

J. Gtr.

Kora

E. Bass

Vla.

Vla.

90

91

92

Perc.

J. Gtr.

Kora

E. Bass

Vla.

Vla.

93

Perc.

J. Gtr.

Kora

E. Bass

Vla.

Vla.

30

94

Perc.

J. Gtr.

Kora

E. Bass

Vla.

Vla.

95

Perc.

J. Gtr.

Kora

E. Bass

96

Perc. J. Gtr. E. Bass Vla.

98

Perc. J. Gtr. E. Gtr. E. Bass Vla. Vla.

99

Perc.

J. Gtr.

Kora

E. Bass

Vla.

Vla.

100

Perc.

J. Gtr.

Kora

E. Bass

Vla.

Vla.

101

102

103

Perc.

J. Gtr.

Kora

E. Bass

Vla.

Vla.

6 6 6 6

104

Perc.

J. Gtr.

Kora

E. Bass

Vla.

Vla.

6 6 6 6

105

106

107

Perc.

J. Gtr.

Kora

E. Bass

Vla.

Vla.

108

Perc.

J. Gtr.

Kora

E. Bass

Vla.

Vla.

109

Perc.

J. Gtr.

Kora

E. Bass

Vla.

Vla.

110

Perc.

J. Gtr.

Kora

E. Bass

Vla.

Vla.

111

Perc.

J. Gtr.

Kora

E. Bass

Vla.

Vla.

112

Perc.

J. Gtr.

Kora

E. Bass

Vla.

Vla.

113

115

116

# Zeze di Camargo e Luciano - Indiferenca Em Seu Olhar

## Percussion

♩ = 107,999916

5

8

12

16

20

24

28

32

36

Copyright © 1996 by Clave de Prata.  
Copyright © 1996 by Clave de Prata.

V.S.

40

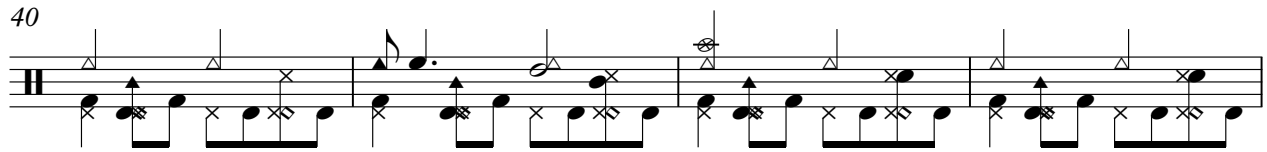

44

48

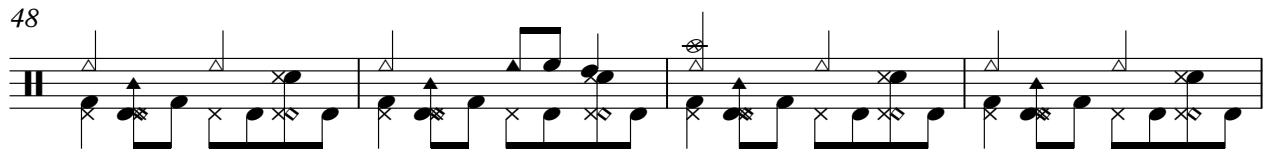

52

56

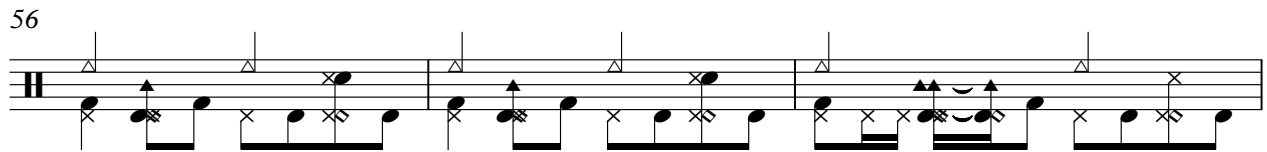

59

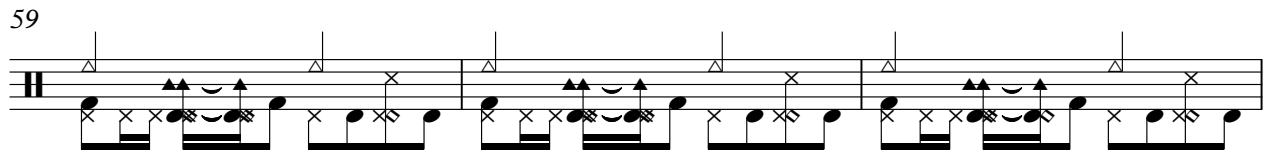

62

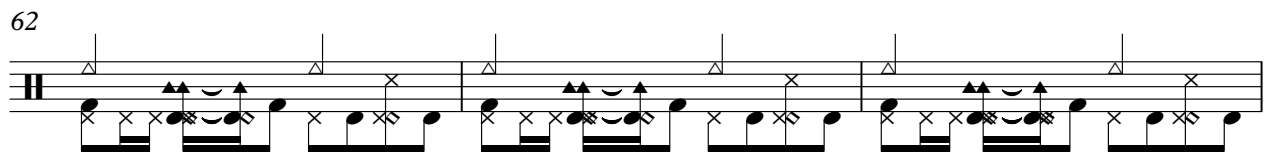

65

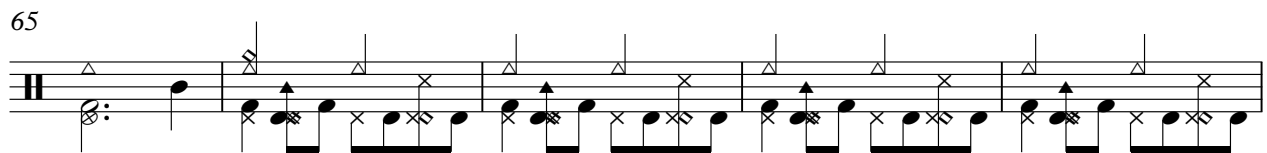

70

74

♩ = 107,999916

6

11

16

20

25

30

35

40

45

49

53

58

63

68

72

77

82

87

91

96

100

105

109

114

♩ = 107,999916

6

11

15

19

23

27

31

35

39

17

Copyright © 1996 by Clave de Prata.  
Copyright © 1996 by Clave de Prata.

58

62

67

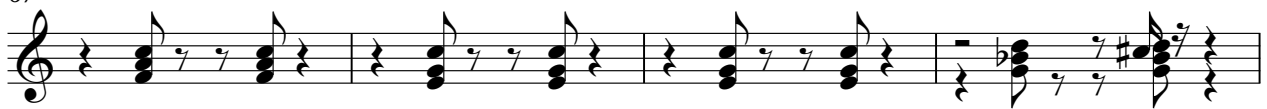

71

75

79

38

$\text{♩} = 107,999916$

27 10

40 26

69 10

82 16 15

114

♩ = 107,999916

6 **52**

60 **57**

Electric Guitar

Zeze di Camargo e Luciano - Indiferenca Em Seu Olhar

♩ = 107,999916

4

7

51

61

64

53

Copyright © 1996 by Clave de Prata.  
Copyright © 1996 by Clave de Prata.

Kora

Zeze di Camargo e Luciano - Indiferença Em Seu Olhar

$\text{♩} = 107,999916$

6 6 6 6

3 6 6 6 3

4 6 6 6 6

5 6 6 3 36

42 6 6 6 6

43 6 6 6 3

44 6 6 6 6

45 6 6 3

46 6 6 6 6

47 6 6 6 6

Copyright © 1996 by Clave de Prata.  
Copyright © 1996 by Clave de Prata.

V.S.

## Kora

Kora

3

60

6 6 6 6

61

6 6 3 20

82

6 6 6 6

83

6 6 6 6 3

84

6 6 6 6

85

6 6 3

86

6 6 6 6

87

6 6 6 6

88

6 6 6 7

89

6 6 6 6

V.S.

Kora

103

6 6 6 6

104

6 6 6 6

105

6 6 6 7

106

6 6 6 6

107

6 6 6 6

108

6 6 6 3

109

6 6 6 6

110

6 6 3

111

6 6 6 6

112

6 6 6 6

6

Kora

113

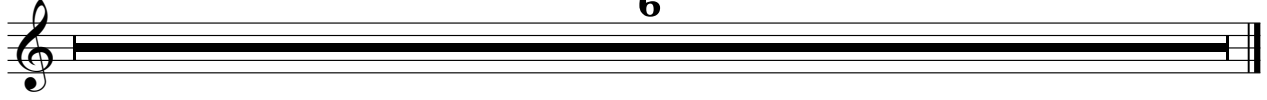

6

Kora

# Zeze di Camargo e Luciano - Indiferenca Em Seu Olhar

♩ = 107,999916

29 38

70

47

Copyright © 1996 by Clave de Prata.  
Copyright © 1996 by Clave de Prata.

Zeze di Camargo e Luciano - Indiferenca Em Seu Olhar  
5-string Electric Bass

♩ = 107,999916

7

13

18

23

28

33

38

43

48

Copyright © 1996 by Clave de Prata.  
Copyright © 1996 by Clave de Prata.

V.S.

53

58

63

69

74

79

84

90

95

100

105

110

114

Viola

Zeze di Camargo e Luciano - Indiferença Em Seu Olhar

♩ = 107,999916

17

21

16

41

45

49

6

3

54

26

82

87

6

3

91

3

Copyright © 1996 by Clave de Prata.  
Copyright © 1996 by Clave de Prata.

2

98

102

106

111

116

Viola

Zeze di Camargo e Luciano - Indiferença Em Seu Olhar

♩ = 107,999916  
**23**

3

**29**

3

**38**

**28**

3

**72**

3

**78**

**38**

38

Copyright © 1996 by Clave de Prata.  
Copyright © 1996 by Clave de Prata.

Viola

Zeze di Camargo e Luciano - Indiferença Em Seu Olhar

Clave de Prata 0xx.34.268.5855  
♩ = 107,999916 **16**

0xx.34.268.5855

21 **16**

41

45

49 **6** **3**

54 **22**

81

85

89 **6** **3**

91

Copyright © 1996 by Clave de Prata.  
Copyright © 1996 by Clave de Prata.

2

Viola

96

100

106

111
