

# Zeze di Camargo e Luciano - Irresistível

0.0"  
1.1.00  
0xx.34.268.5232

♩ = 88,000023

Percussion

Electric Guitar

2

Perc.

E. Gtr.

Kora

E. Bass

Copyright © 1996 by Clave de Prata.  
Copyright © 1996 by Clave de Prata.

4

Bar. Tpt.

Bar. Tpt.

Tbn.

Perc.

J. Gtr.

Kora

E. Bass

Tape Smp. Brs

6

Bar. Tpt.  
Bar. Tpt.  
Tbn.  
Perc.  
J. Gtr.  
Kora  
E. Bass  
Tape Smp. Brs

8

Bar. Tpt.  
Tbn.  
Perc.  
J. Gtr.  
E. Bass  
Tape Smp. Brs

10

12

14

16

18

20

Perc.

Mar.

J. Gtr.

E. Bass

Pad 3

22

Perc.

J. Gtr.

E. Bass

Pad 3

24

Bar. Tpt.

Perc.

J. Gtr.

E. Bass

Tape Smp. Brs

Pad 3

32

Perc.

E. Gtr.

Kora

34

Perc.

Kora

36

Bar. Tpt.

Bar. Tpt.

Tbn.

Perc.

J. Gtr.

Kora

E. Bass

Tape Smp. Brs

38

Bar. Tpt.

Bar. Tpt.

Tbn.

Perc.

J. Gtr.

Kora

E. Bass

Tape Smp. Brs

40

Bar. Tpt.

Tbn.

Perc.

Mar.

J. Gtr.

E. Bass

Tape Smp. Brs

Pad 3

42

Perc.

Mar.

J. Gtr.

E. Bass

44

46

48

50

Perc. J. Gtr. E. Bass Tape Smp. Brs

52

Perc. J. Gtr. E. Bass Tape Smp. Brs

54

Perc. J. Gtr. E. Bass Tape Smp. Brs

56

Perc. 

J. Gtr. 

E. Bass 

Tape Smp. Brs 

Pad 3 

58

Perc. 

J. Gtr. 

E. Bass 

Tape Smp. Brs 

60

Perc. 

J. Gtr. 

E. Bass 

Tape Smp. Brs 

62

Perc. J. Gtr. E. Bass Tape Smp. Brs

64

Perc. J. Gtr. E. Bass Tape Smp. Brs Pad 3

66

Perc. J. Gtr. E. Bass Tape Smp. Brs

68

Perc. 

Tape Smp. Brs 

70

Perc. 

E. Bass 

Tape Smp. Brs 

72

Perc. 

J. Gtr. 

E. Bass 

Tape Smp. Brs 

Pad 3 

74

Perc. 

J. Gtr. 

E. Bass 

Tape Smp. Brs 

76

Perc. 

J. Gtr. 

E. Bass 

Tape Smp. Brs 

78

Perc. 

J. Gtr. 

E. Bass 

Tape Smp. Brs 

79

Perc. 

J. Gtr. 

E. Bass 

Tape Smp. Brs 

Pad 3 

Baroque Trumpet

Zeze di Camargo e Luciano - Irresistivel

$\text{♩} = 88,000023$

**3**

**6**

**28**

**36**

**38**

**41**

Copyright © 1996 by Clave de Prata.  
Copyright © 1996 by Clave de Prata.

Baroque Trumpet

Zeze di Camargo e Luciano - Irresistivel

$\text{♩} = 88,000023$

3

6

9 15

27

31 5

38

40 40

Copyright © 1996 by Clave de Prata.  
Copyright © 1996 by Clave de Prata.

Trombone

Zeze di Camargo e Luciano - Irresistivel

$\text{♩} = 88,000023$   
**3**

6

9 **27**

38

40 **40**

Copyright © 1996 by Clave de Prata.  
Copyright © 1996 by Clave de Prata.

# Zeze di Camargo e Luciano - Irresistível

## Percussion

♩ = 88,000023

3

5

7

9

11

13

15

17

19

Copyright © 1996 by Clave de Prata.  
Copyright © 1996 by Clave de Prata.

V.S.

21

23

25

27

29

31

33

35

37

39

41

43

45

47

49

51

53

55

57

59

V.S.

61

63

65

67

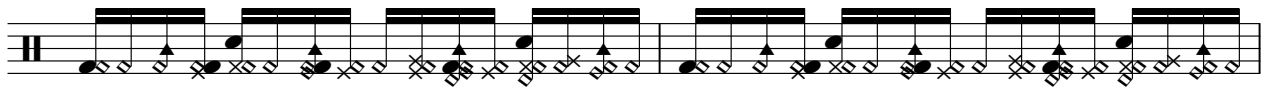

69

71

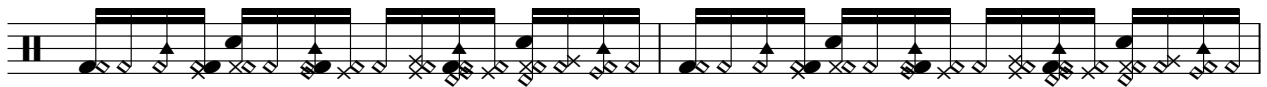

73

75

77

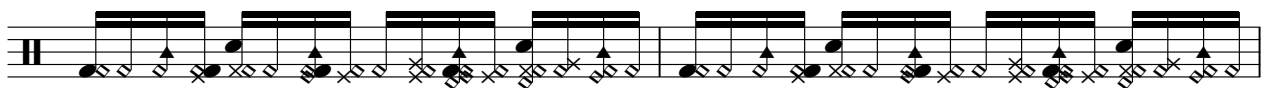

79

Marimba

Zeze di Camargo e Luciano - Irresistivel

♩ = 88,000023

16

19

20

41

44

36

Copyright © 1996 by Clave de Prata.  
Copyright © 1996 by Clave de Prata.

♩ = 88,000023

3

6

9

12

15

18

21

24

27

30

4

Copyright © 1996 by Clave de Prata.  
Copyright © 1996 by Clave de Prata.

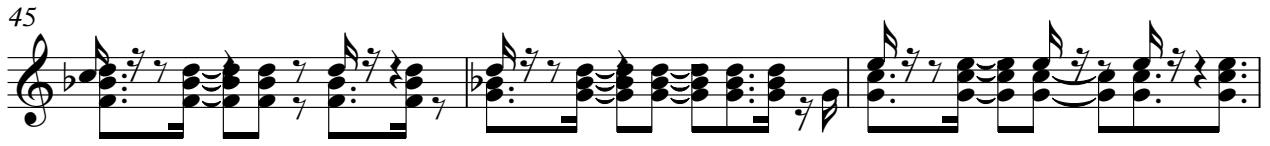

66

4

72

75

78

Electric Guitar

Zeze di Camargo e Luciano - Irresistivel

♩ = 88,000023  
0xx.34.268.5232

**30** **p** **48**

0xx.34.268.5232

♩ = 88,000023

2

7

25

34

34

38

41

Copyright © 1996 by Clave de Prata.  
Copyright © 1996 by Clave de Prata.

Electric Bass

Zeze di Camargo e Luciano - Irresistível

♩ = 88,000023

2

7

11

14

17

20

24

28

30

Copyright © 1996 by Clave de Prata.  
Copyright © 1996 by Clave de Prata.

36

40

43

46

50

54

58

62

66

73

77

Tape Sampler Keyboard [Brass] Zeze di Camargo e Luciano - Irresistivel

♩ = 88,000023

3

6

9 15

27

31 5

38 7

48

52

Copyright © 1996 by Clave de Prata.  
Copyright © 1996 by Clave de Prata.

♩ = 88,000023

**11**

**16**

**3**

**23**

**15**

**41**

**3**

**48**

**7**

**7**

**65**

**7**

**7**

Copyright © 1996 by Clave de Prata.  
Copyright © 1996 by Clave de Prata.