

# Zeze di Camargo e Luciano - O Que e Que Eu Faco

♩ = 80,999969

Percussion

Tape Sampler Keyboard [Brass]

Tape Sampler Keyboard [Brass]

Qualquer estilo de musicas mid para qualquer teclado.  
 Pourri por encomenda de qualquer mid.

Id para Al Sh Midis On 4 8 Elias 585 on 97 Me 06 - Curitiba.Pr Email<jod

Synth Strings

FX 1 (Rain)

♩ = 80,999969

Viola

Solo

3

Kora

Tape Smp. Brs

Tape Smp. Brs

Tape Smp. Brs

Syn. Str.

FX 1

Vla.

Solo

4

Gyil

Kora

E. Bass

FX 1

Vla.

Solo

5

Gylil

Kora

E. Bass

FX 1

Vla.

Solo

3

3

6

6

Gylil

Kora

E. Bass

FX 1

Vla.

Solo

3

6

3

8

Perc.

Gyl

J. Gtr.

Kora

E. Bass

Tape Smp. Brs

FX 1

Vla.

Solo

10

Perc.

J. Gtr.

E. Bass

Solo

12

Perc.

J. Gtr.

E. Bass

FX 1

Solo

14

Perc.

J. Gtr.

Kora

E. Bass

FX 1

Solo

16

17

19

20

21

Perc.

J. Gtr.

E. Bass

FX 1

Vla.

Solo

22

Perc.

J. Gtr.

E. Bass

FX 1

Vla.

Solo

24

25

27

Perc.

J. Gtr.

E. Bass

FX 1

Solo

29

Perc.

J. Gtr.

Kora

E. Bass

FX 1

Solo

31

Perc. J. Gtr. E. Bass FX 1 Vla. Solo

33

Perc. J. Gtr. E. Bass FX 1 Vla. Solo

35

Perc. J. Gtr. E. Bass FX 1 Vla. Solo

36

Perc. J. Gtr. E. Bass FX 1 Vla. Solo

6

37

Perc.

J. Gtr.

E. Bass

FX 1

Vla.

Solo

38

Perc.

J. Gtr.

E. Bass

FX 1

Vla.

Solo

39

Perc. J. Gtr. E. Bass FX 1 Vla. Solo

40

Perc. J. Gtr. E. Bass FX 1 Vla. Solo

43

Perc.

Gyil

J. Gtr.

Kora

E. Bass

FX 1

Solo

44

Perc.

Gyil

J. Gtr.

Kora

E. Bass

FX 1

Solo

45

47

49

Perc. J. Gtr. E. Bass FX 1 Vla. Solo

51

Perc. J. Gtr. E. Bass FX 1 Vla. Solo

52

Perc.

J. Gtr.

E. Bass

FX 1

Vla.

Solo

6

53

Perc.

J. Gtr.

E. Bass

FX 1

Vla.

Solo

55

57

59

Perc. J. Gtr. Kora E. Bass FX 1 Solo

61

Perc. J. Gtr. Kora E. Bass FX 1 Solo

63

Perc. J. Gtr. Kora E. Bass FX 1 Solo

65

Perc. J. Gtr. Kora E. Bass FX 1 Vla. Solo

66

Joderson Alex Midis0xx41667 1585ou9971

67

0061 Curitiba.Pr Email<joderson@terra.com.br>ou<joderson@ig.com.br>

68

Perc.

J. Gtr.

E. Bass

Syn. Str.

Qualquer estilo de musicas mid para qualquer teclado.

FX 1

Vla.

Solo

6

70

Perc.

J. Gtr.

E. Bass

Syn. Str.

Pourri por encomenda de

FX 1

Vla.

Solo

71

Perc.

J. Gtr.

E. Bass

Syn. Str.

qualquer mid. Dupla para Shows <Alex & Elias>Fone

FX 1

Vla.

Solo

73

Perc.

J. Gtr.

Kora

E. Bass

Syn. Str.

FX 1

Vla.

Solo

O Mesmo

75

Perc.

J. Gtr.

Kora

E. Bass

FX 1

Vla.

Solo

Percussion

Zeze di Camargo e Luciano - O Que e Que Eu Faco

♩ = 80,999969

5

3

3 3 3

10

14

16

18

20

22

24

26

28

V.S.

50

52

54

56

59

61

63

66

68

70

V.S.

4

Percussion

72

74

♩ = 80,999969

♩ = 80,999969

6

10

13

16

19

23

27

31

35

39

42

45

49

53

57

62

66

70

73

Kora

# Zeze di Camargo e Luciano - O Que e Que Eu Faco

♩ = 80,999969

6 5

15

15 15

46

12

61

61

64

12

Kora

# Zeze di Camargo e Luciano - O Que e Que Eu Faco

♩ = 80,999969

7 32

42 6

45 28

75

Zeze di Camargo e Luciano - O Que e Que Eu Faco

Electric Bass

♩ = 80,999969

2

10

15

20

25

29

34

38

43

48

V.S.

52

56

61

65

69

72

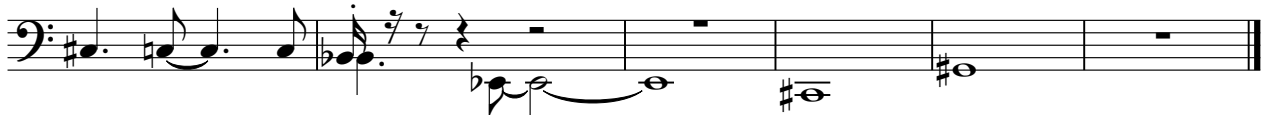

Zeze di Camargo e Luciano - O Que e Que Eu Faco  
Tape Sampler Keyboard [Brass]

♩ = 80,999969

8

Zeze di Camargo e Luciano - O Que e Que Eu Faco  
Tape Sampler Keyboard [Brass]

♩ = 80,999969

4

9

15

25

52

Zeze di Camargo e Luciano - O Que e Que Eu Faco  
Tape Sampler Keyboard [Brass]

♩ = 80,999969

4

9

48

19

# Zeze di Camargo e Luciano - O Que e Que Eu Faco

Synth Strings

♩ = 80,999969

Joderson Alexidis Basilio de Jesus 671-98509971-006 Curitiba, Pr Email <joderson@terra.com.br> ou <joders

Dupla para Shows <Alex & Elias> Fone O Mesmo

Pourri por encomenda de qualquer mid. **4**

41 42 43 44 45 46 47 48 49 50 51 52 53 54 55 56 57

66

Joderson Alexidis Basilio de Jesus 671-98509971-006 Curitiba, Pr Email <joderson@ig.com.br> ou <joderson@terra.com.br> Qualquer mid

69

69 70 71 72 73 5

mid qualquer. Pourri por encomenda de qualquer mid. Dupla para Shows <Alex & Elias> Fone O Mesmo

♩ = 80,999969

9

17

21

24

28

33

37

40

43

V.S.

# Zeze di Camargo e Luciano - O Que e Que Eu Faco

Viola

♩ = 80,999969

2

Viola

65

69

72

Solo

# Zeze di Camargo e Luciano - O Que e Que Eu Faco

♩ = 80,999969

5

9

12

16

19

21

23

26

30

V.S.

59

62

65

68

70

72

74

