

Zeze di Camargo e Luciano - Pior e te perder

♩ = 82,999947

Percussion

ClavedePrata

Fretless Electric Bass

Electric Piano

Synth Strings

Lead 3 (Calliope)

4

Perc.

034.268.5855

E. Bass

E. Piano

Syn. Str.

6

Perc. E. Bass E. Piano Syn. Str. Lead 3

8

Perc. E. Bass E. Piano Syn. Str. Lead 3

10

Perc.

E. Bass

E. Piano

Syn. Str.

Lead 3

12

Perc.

E. Bass

E. Piano

Syn. Str.

Lead 3

14

Perc.

E. Bass

E. Piano

Syn. Str.

Lead 3

16

Perc.

E. Bass

E. Piano

Syn. Str.

Lead 3

17

Perc.

E. Bass

E. Piano

Syn. Str.

Lead 3

18

Perc.

E. Bass

E. Piano

Syn. Str.

Lead 3

20

Perc.

E. Bass

E. Piano

Syn. Str.

Lead 3

6

3

22

Perc.

E. Bass

E. Piano

Syn. Str.

Lead 3

23

Perc. E. Bass E. Piano Syn. Str. Lead 3

25

Perc. E. Bass E. Piano Syn. Str. Lead 3

26

Perc.

E. Bass

E. Piano

Syn. Str.

Lead 3

28

Perc.

E. Bass

E. Piano

Syn. Str.

Lead 3

30 9

Perc. 9

E. Bass

E. Piano

Syn. Str.

Lead 3

31

Perc.

E. Bass

E. Piano

Syn. Str.

Lead 3

10

32

33

34 11

Perc.

E. Bass

E. Piano

Syn. Str.

Lead 3

35

Perc.

E. Bass

E. Piano

Syn. Str.

12

36

Perc.

E. Bass

E. Piano

Syn. Str.

37

Perc.

E. Bass

E. Piano

Syn. Str.

38

Perc.

E. Bass

E. Piano

Syn. Str.

Lead 3

40

Perc.

E. Bass

E. Piano

Syn. Str.

Lead 3

42

Perc.

E. Bass

E. Piano

Syn. Str.

44

Perc.

E. Bass

E. Piano

Syn. Str.

Lead 3

46

Perc. E. Bass E. Piano Syn. Str. Lead 3

48

Perc. E. Bass E. Piano Syn. Str. Lead 3

50

Perc.

E. Bass

E. Piano

Syn. Str.

Lead 3

52

Perc.

E. Bass

E. Piano

Syn. Str.

Lead 3

53 Perc. E. Bass E. Piano Syn. Str. Lead 3

54 Perc. E. Bass E. Piano Syn. Str. Lead 3

55

Perc.

E. Bass

E. Piano

Syn. Str.

Lead 3

57

Perc.

E. Bass

E. Piano

Syn. Str.

Lead 3

59 19

Perc.

E. Bass

E. Piano

Syn. Str.

Lead 3

60

Perc.

E. Bass

E. Piano

Syn. Str.

Lead 3

20

61

Perc.

E. Bass

E. Piano

Syn. Str.

Lead 3

62

Perc.

E. Bass

E. Piano

Syn. Str.

Lead 3

63 21

Perc.

E. Bass

E. Piano

Syn. Str.

Lead 3

64

Perc.

E. Bass

E. Piano

Syn. Str.

Lead 3

65

Perc. E. Bass E. Piano Syn. Str. Lead 3

66

Perc. E. Bass E. Piano Syn. Str.

67

Perc.

68

Perc.

69 Perc. Perc. Perc.

70 Perc. Perc. Perc.

E. Bass E. Bass E. Bass

E. Piano E. Piano E. Piano

Syn. Str. Syn. Str. Syn. Str.

Lead 3 Lead 3 Lead 3

71 Perc. Perc. Perc.

E. Bass E. Bass E. Bass

E. Piano E. Piano E. Piano

Syn. Str. Syn. Str. Syn. Str.

Lead 3 Lead 3 Lead 3

24

72

Perc.

E. Bass

E. Piano

Syn. Str.

Lead 3

73

Perc.

E. Bass

E. Piano

Syn. Str.

Lead 3

74 25

Perc.

E. Bass

E. Piano

Syn. Str.

Lead 3

75

Perc.

E. Bass

E. Piano

Syn. Str.

Lead 3

26

76

Perc.

E. Bass

E. Piano

Syn. Str.

Lead 3

77

Perc.

E. Bass

E. Piano

Syn. Str.

Lead 3

78 27

Perc.

E. Bass

E. Piano

Syn. Str.

Lead 3

79

Perc.

E. Bass

E. Piano

Syn. Str.

Lead 3

28

82 29

Perc.

E. Bass

E. Piano

Syn. Str.

Lead 3

83

Perc.

E. Bass

E. Piano

Syn. Str.

Lead 3

30

84

Perc.

E. Bass

E. Piano

Syn. Str.

Lead 3

85

Perc.

E. Bass

E. Piano

Syn. Str.

Lead 3

86 31

Perc.

E. Bass

E. Piano

Syn. Str.

Lead 3

87

Perc.

E. Bass

E. Piano

Syn. Str.

Lead 3

E. Bass

E. Piano

Syn. Str.

Lead 3

Lead 3

97

Lead 3

106

Lead 3

115

Lead 3

124

Lead 3

133

Lead 3

142

Lead 3

151

Lead 3 ¹⁶⁰

Lead 3 ¹⁶⁹

Lead 3 ¹⁷⁸

Lead 3 ¹⁸⁷

Lead 3 ¹⁹⁶

Lead 3 ²⁰⁵

Lead 3 ²¹⁴

Lead 3 ²²⁰

Zeze di Camargo e Luciano - Pior e te perder

Percussion

$\text{♩} = 82,999947$

ClavedePrata

4

034.268.5855

7

9

11

13

15

17

19

21

Percussion

23

25

27

29

31

33

35

37

39

41

6

Percussion

Percussion

63

65

66

68

69

70

72

74

76

78

80

82

84

85

86

88

136

♩ = 82,999947

6

9

12

15

18

21

24

27

30

V.S.

33

37

40

43

46

49

52

55

58

62

66

72

76

80

84

87

Electric Piano

Zeze di Camargo e Luciano - Pior e te perder

♩ = 82,999947

6

9

12

15

18

V.S.

21

24

27

30

34

38

41

44

47

50

53

56

V.S.

60

64

71

76

80

84

88

135

Synth Strings

Zeze di Camargo e Luciano - Pior e te perder

♩ = 82,999947

6

12

16

21

26

31

36

40

44

V.S.

Zeze di Camargo e Luciano - Pior e te perder

Lead 3 (Calliope)

♩ = 82,999947

5

9

12

16

19

23

27

31

39

41

4

2

Lead 3 (Calliope)

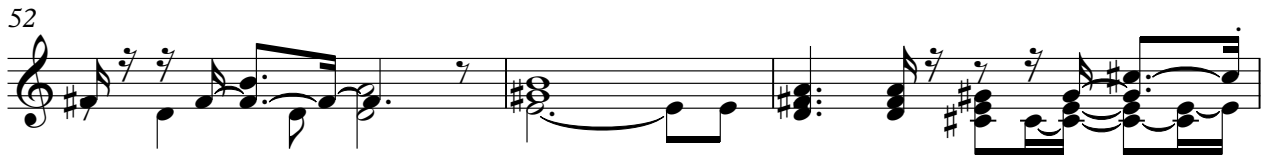
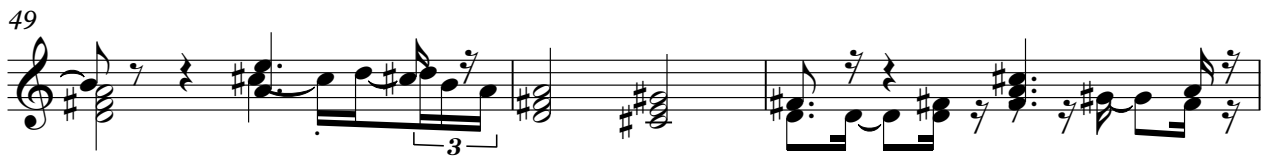

Lead 3 (Calliope)

87

93

102

111

120

129

138

147

156

165

Lead 3 (Calliope)

174

183

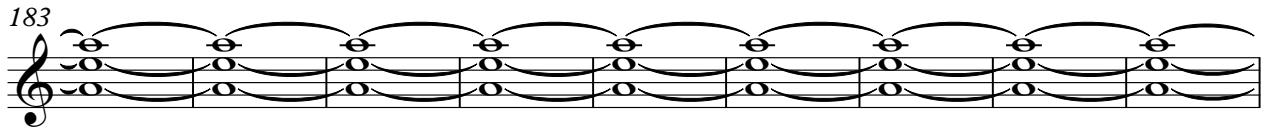

192

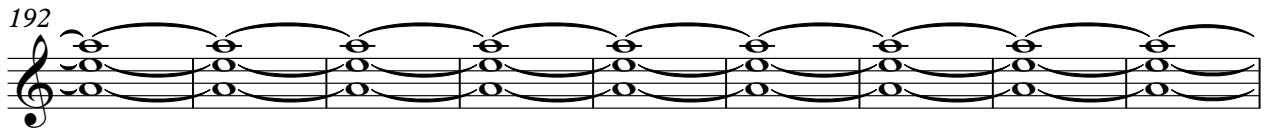

201

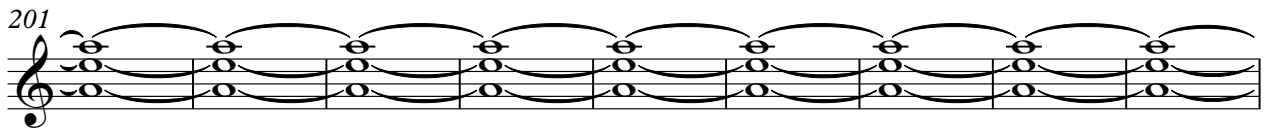

210

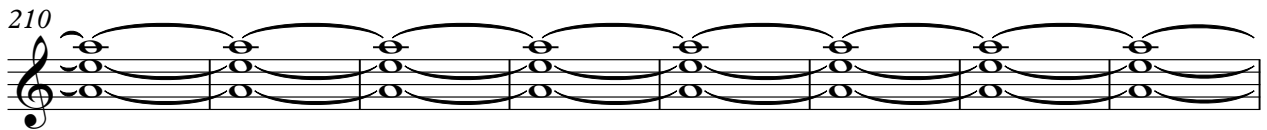

218

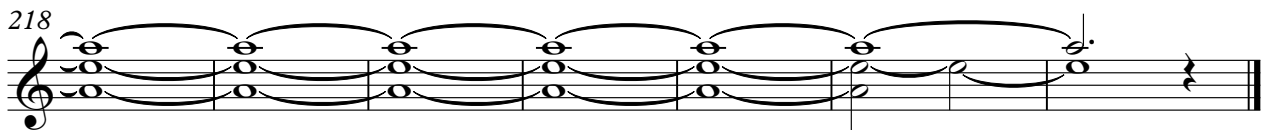
