

Zeze di Camargo e Luciano - Pra Sempre em Mim 2

$\text{♩} = 65,999992$

2

9

Perc.

J. Gtr.

E. Bass

Vc.

Solo

11

Perc.

J. Gtr.

E. Bass

Vc.

Solo

13

B. Fl.

Perc.

J. Gtr. 66 9 muscas

E. Bass

Vc.

Solo

15

B. Fl.

Perc.

J. Gtr. para todos os tipos

E. Bass

Vc.

Solo

17

B. Fl.

Perc.

J. Gtr.

E. Bass

Vc.

Solo

teclados

19

B. Fl.

Perc.

J. Gtr.

E. Bass

Vc.

Solo

admusical@ibest.com.br

21

B. Fl.
Perc.
J. Gtr.
E. Bass
Vc.
Solo

23

B. Fl.
Perc.
J. Gtr.
E. Bass
Vc.
Solo

25

B. Fl.

Perc.

J. Gtr.

E. Gtr.

Sit.

E. Bass

Vc.

Solo

27

B. Fl.

Perc.

J. Gtr.

E. Gtr.

Sit.

E. Bass

Vc.

Solo

29

B. Fl.

Perc.

J. Gtr.

E. Gtr.

Sit.

E. Bass

Vc.

Solo

31

B. Fl.

Perc.

J. Gtr.

E. Bass

Vc.

Solo

33

B. Fl.
Perc.
J. Gtr.
E. Bass
Vc.
Solo

35

B. Fl.
Perc.
J. Gtr.
E. Bass
Vc.
Solo

37

B. Fl.

Perc.

J. Gtr.

E. Bass

Vc.

Solo

39

B. Fl.

Perc.

J. Gtr.

E. Bass

Vc.

Solo

41

B. Fl.
Perc.
J. Gtr.
E. Bass
Vc.
Solo

43

B. Fl.
Perc.
J. Gtr.
E. Bass
Vc.
Solo

45

B. Fl.

Perc.

J. Gtr.

E. Bass

Vc.

Solo

47

B. Fl.

Perc.

J. Gtr.

E. Bass

Vc.

Solo

49

B. Fl.

Perc.

J. Gtr.

E. Bass

Vc.

Solo

51

B. Fl.

Perc.

J. Gtr.

E. Bass

Vc.

Solo

53

B. Fl.

Perc.

J. Gtr.

E. Bass

Vc.

Solo

55

B. Fl.

Perc.

J. Gtr.

E. Bass

Vc.

Solo

56

B. Fl.

Perc.

J. Gtr.

E. Bass

Vc.

Solo

57

B. Fl.

Perc.

J. Gtr.

E. Bass

Vc.

Solo

Bass Flute

Zeze di Camargo e Luciano - Pra Sempre em Mim 2

♩ = 65,999992

14

19

24

28

32

38

45

52

56

Zeze di Camargo e Luciano - Pra Sempre em Mim 2

Percussion

$\text{♩} = 65,999992$

Adriano Producoes

0xx 47

5 9996 90 26 0xx 47 5052

11 0xx 47 9115 66 91 musicas para todos os

16 tipos de teclados

20 admusical@ibest.com.br

24

27

29

32

35

V.S.

38

41

44

47

50

53

56

57

♩ = 65,999992

5

9

12

15

17

19

22

25

28

V.S.

31

34

37

39

41

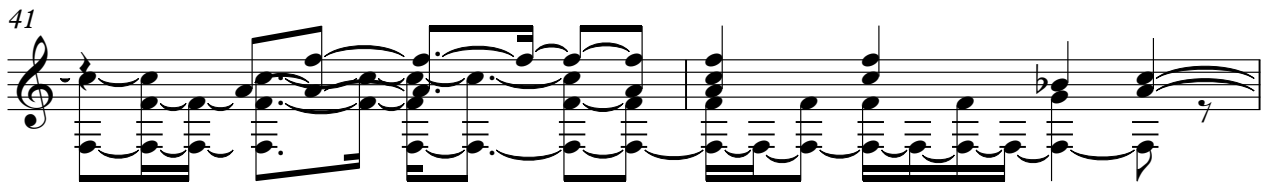

43

46

48

51

53

55

♩ = 65,999992

25

28

28

Sitar

Zeze di Camargo e Luciano - Pra Sempre em Mim 2

♩ = 65,999992

25

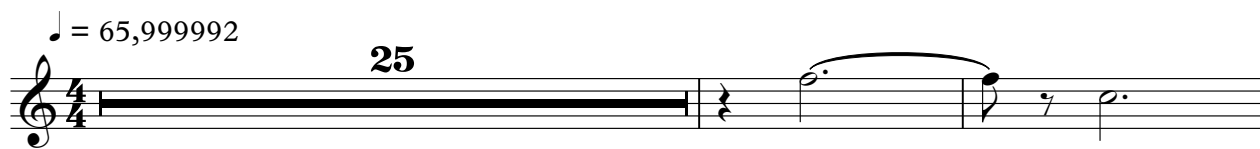

28

5-string Electric Bass

Zeze di Camargo e Luciano - Pra Sempre em Mim 2

♩ = 65,999992

9

18

24

28

34

42

50

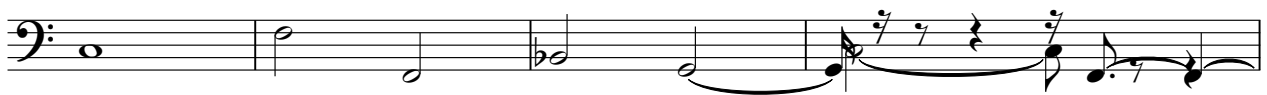

54

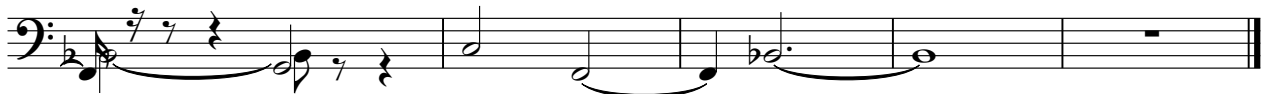

Violoncello

Zeze di Camargo e Luciano - Pra Sempre em Mim 2

♩ = 65,999992

5

10

16

21

25

27

29

31

35

V.S.

2
38

Violoncello

3

42

46

51

3

54

Zeze di Camargo e Luciano - Pra Sempre em Mim 2

Solo

$\text{♩} = 65,999992$

5

8

11

14

17

20

24

26

28

V.S.

30

32

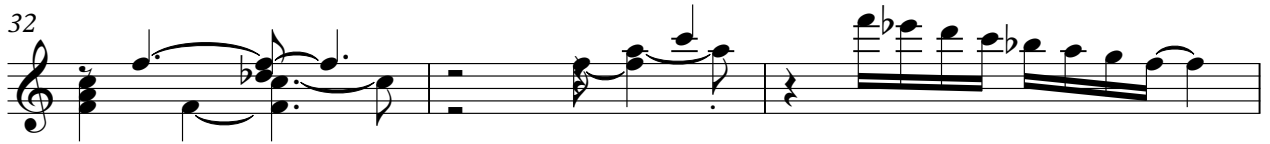

35

37

40

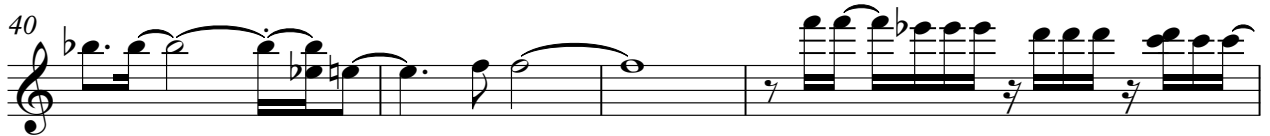

44

48

52

55

