

Don Gibson - Some broken hearts never mend

♪ = 93,99985

Melody

Drums

Guitar

Guitar

Guitar

Guitar

Bass

♪ = 93,99985

Strings

Strings

5

Melody

Drums

Guitar

Guitar

Guitar

Bass

Strings

8

11

14

Melody
Drums
Guitar
Guitar
Guitar
Bass
Strings

16

Melody
Drums
Guitar
Guitar
Guitar
Bass
Strings

19

Melody

Drums

Guitar

Guitar

Guitar

Guitar

Bass

Strings

22

Melody

Drums

Guitar

Guitar

Guitar

Guitar

Bass

Strings

Strings

24

Drums

Guitar

Guitar

Guitar

Guitar

Bass

Strings

Strings

27

Drums

Guitar

Guitar

Guitar

Guitar

Bass

Strings

Strings

35

Melody
Drums
Guitar
Guitar
Guitar
Bass
Strings

38

Melody
Drums
Guitar
Guitar
Guitar
Bass
Strings

40

Melody
Drums
Guitar
Guitar
Guitar
Bass
Strings
Strings

43

Melody
Drums
Guitar
Guitar
Guitar
Bass
Strings
Strings

46

Melody
Drums
Guitar
Guitar
Guitar
Bass
Strings
Strings

48

Melody
Drums
Guitar
Guitar
Guitar
Bass
Strings
Strings

51

Melody
Drums
Guitar
Guitar
Guitar
Bass
Strings
Strings

54

Melody
Drums
Guitar
Guitar
Guitar
Bass
Strings
Strings

57

Drums

Guitar

Guitar

Guitar

Guitar

Bass

Strings

Strings

59

Drums

Guitar

Guitar

Guitar

Guitar

Bass

Strings

Strings

61

Drums

Guitar

Guitar

Guitar

Guitar

Bass

Strings

Strings

63

Drums

Guitar

Guitar

Guitar

Guitar

Bass

Strings

Strings

65

Drums

Guitar

Guitar

Guitar

Guitar

Bass

Strings

Strings

67

Drums

Guitar

Guitar

Guitar

Guitar

Bass

Strings

Strings

Don Gibson - Some broken hearts never mend

Melody

♩ = 93,999985

9

15

20

32

38

43

49

53

3

8

17

Don Gibson - Some broken hearts never mend

Drums

♩ = 93,999985

4/4

6

10

14

18

22

26

30

34

38

V.S.

Drums

42

46

50

54

58

62

66

69

Don Gibson - Some broken hearts never mend

Guitar

♩ = 93,999985

5

8

11

14

17

20

23

26

29

V.S.

62

65

68

70

Don Gibson - Some broken hearts never mend

Guitar

♩ = 93,999985

5

7

9

11

13

15

17

19

21

V.S.

23

25

27

29

31

33

35

37

39

41

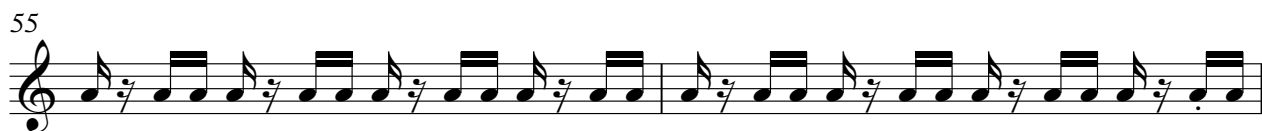
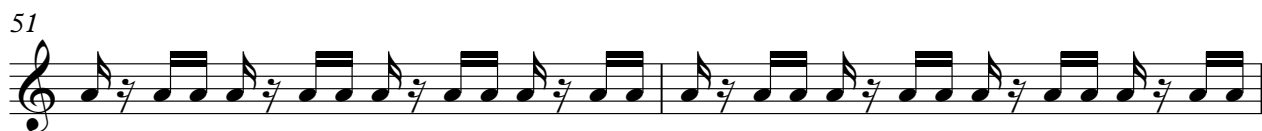

V.S.

63

65

67

69

71

Guitar

Don Gibson - Some broken hearts never mend

♩ = 93,999985

6

11

16

21

25

28

30

3

2

3

3

35

39

43

47

50

54

57

60

62

64

67

Guitar

3

70

Don Gibson - Some broken hearts never mend

Guitar

♩ = 93,999985

13

17

20

23

26

29

31

8

70

Don Gibson - Some broken hearts never mend

Strings

♩ = 93,999985

21

26

32

8

46

53

58

62

66

70