

Zeze di Camargo e Luciano - Pra Sempre

0.0"
1.1,00
Pra Sempre - Zeze & Luciano

♩ = 72,000031

Percussion

Jazz Guitar

Jazz Guitar

Electric Guitar

Electric Guitar

5-string Electric Bass

FM Synth

Synth Strings

Pad 1 (New Age)

Pad 5 (Bowed)

Viola

♩ = 72,000031

10

Perc. J. Gtr. J. Gtr. E. Gtr. E. Bass FM Syn. Str. Pad 5

6 6

13

J. Gtr.
J. Gtr.
E. Gtr.
FM
Syn. Str.

17

J. Gtr.
J. Gtr.
E. Gtr.
FM
Syn. Str.

21

J. Gtr.

J. Gtr.

E. Gtr.

FM

Syn. Str.

28

32

Perc.

J. Gtr.

J. Gtr.

E. Gtr.

E. Bass

FM

Syn. Str.

36

Perc.

J. Gtr.

J. Gtr.

E. Gtr.

E. Bass

FM

Syn. Str.

40

Perc.

J. Gtr.

J. Gtr.

E. Gtr.

E. Gtr.

E. Bass

FM

Syn. Str.

Vla.

44

Perc.

J. Gtr.

J. Gtr.

E. Gtr.

E. Bass

FM

Syn. Str.

Vla.

47

Perc.

J. Gtr.

J. Gtr.

E. Gtr.

E. Bass

FM

Syn. Str.

Vla.

50

Perc.

J. Gtr.

J. Gtr.

E. Gtr.

E. Gtr.

E. Bass

FM

Syn. Str.

Vla.

53

Perc.

J. Gtr.

J. Gtr.

E. Gtr.

E. Gtr.

E. Bass

FM

Syn. Str.

Vla.

57 15

Perc. 

J. Gtr. 

J. Gtr. 

E. Gtr. 

E. Bass 

FM 

Syn. Str. 

Vla. 

61

Perc.

J. Gtr.

J. Gtr.

E. Gtr.

E. Bass

FM

Syn. Str.

Vla.

65 Perc. J. Gtr. J. Gtr. E. Gtr. E. Bass FM Syn. Str. Vla.

68

Perc.

J. Gtr.

J. Gtr.

E. Gtr.

E. Bass

FM

Syn. Str.

Vla.

71

Perc.

J. Gtr.

J. Gtr.

E. Gtr.

E. Bass

FM

Syn. Str.

Pad 1

Pad 5

Vla.

6 6

75

Perc.

J. Gtr.

J. Gtr.

E. Gtr.

E. Gtr.

E. Bass

FM

Syn. Str.

Pad 1

Pad 5

Vla.

80

84

Perc.

J. Gtr.

J. Gtr.

E. Gtr.

E. Bass

FM

Syn. Str.

88

Perc.

J. Gtr.

J. Gtr.

E. Gtr.

E. Gtr.

E. Bass

FM

Syn. Str.

92

Perc.

J. Gtr.

J. Gtr.

E. Gtr.

E. Gtr.

E. Bass

FM

Syn. Str.

Vla.

96

Perc.

J. Gtr.

J. Gtr.

E. Gtr.

E. Bass

FM

Syn. Str.

Vla.

100

Perc.

J. Gtr.

J. Gtr.

E. Gtr.

E. Gtr.

E. Bass

FM

Syn. Str.

Vla.

103 27

Perc.

J. Gtr.

J. Gtr.

E. Gtr.

E. Gtr.

E. Bass

FM

Syn. Str.

Vla.

107

111 29

Perc. 

J. Gtr. 

J. Gtr. 

E. Gtr. 

E. Gtr. 

E. Bass 

FM 

Syn. Str. 

Vla. 

115

Perc.

J. Gtr.

J. Gtr.

E. Gtr.

E. Gtr.

E. Bass

FM

Syn. Str.

Vla.

119

Perc. J. Gtr. J. Gtr. E. Gtr. E. Gtr. E. Bass FM Syn. Str. Vla.

6 6

121

Perc.

J. Gtr.

J. Gtr.

E. Gtr.

E. Gtr.

E. Bass

FM

Syn. Str.

Pad 1

Pad 5

Vla.

124

Perc.

J. Gtr.

J. Gtr.

E. Gtr.

E. Gtr.

E. Bass

FM

Syn. Str.

Pad 1

Pad 5

Vla.

Zeze di Camargo e Luciano - Pra Sempre

Percussion

$\text{♩} = 72,000031$

6 6 6 6 14

10 6 6

28

33

38

43

48

53

58

63

V.S.

2

Percussion

116 Percussion 3

121 6 6

123 3

♩ = 72,000031

11

23

32

39

45

50

57

64

70

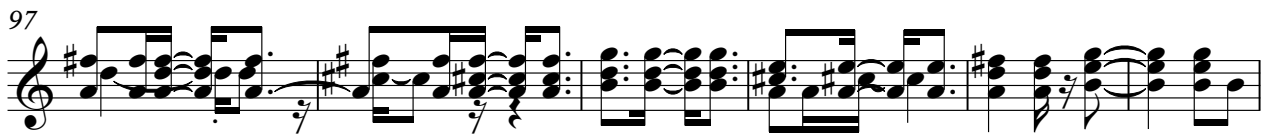
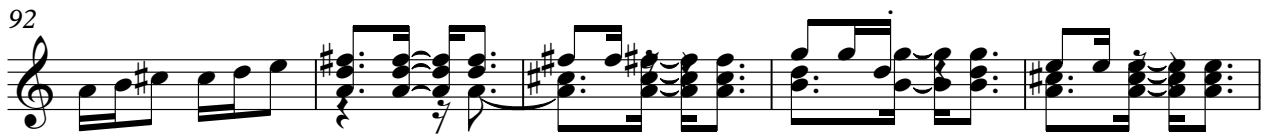

♩ = 72,000031

11

23

32

39

46

54

61

69

78

V.S.

85

92

99

106

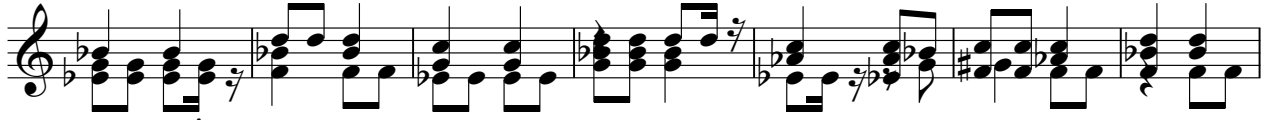

113

120

♩ = 72,000031

3 7 7 3

9

2 2 2 2 3

22

2 2 2 2 3 2 2 2

39

2 3 2 2 2

54

20 3 2 2 2

85

3 2 2 2 2 3

102

2 2

115

2

123

2

♩ = 72,000031

5-string Electric Bass

Zeze di Camargo e Luciano - Pra Sempre

♩ = 72,000031

2

13

14

34

43

52

61

71

82

92

101

V.S.

2

5-string Electric Bass

110

120

♩ = 72,000031

9

14

19

23

29

36

43

50

56

64

71

79

86

93

100

106

113

V.S.

120

4

4

Zeze di Camargo e Luciano - Pra Sempre

Synth Strings

♩ = 72,000031

2

12

24

35

45

55

65

76

86

96

V.S.

♩ = 72,000031

71

77

45

b2

#0

#0

#0

3

Pad 5 (Bowed)

Zeze di Camargo e Luciano - Pra Sempre

♩ = 72,000031

10

61

77

45

4

Zeze di Camargo e Luciano - Pra Sempre

Viola

♩ = 72,000031

42

50

62

74 16

98

109

121