

Don Gibson - Walking the floor over you

♩ = 160,000000

Percussion

Jazz Guitar

Jazz Guitar

Jazz Guitar

Jazz Guitar

Acoustic Bass

Electric Piano

♩ = 160,000000

6

Perc.

J. Gtr.

J. Gtr.

J. Gtr.

J. Gtr.

E. Gtr.

E. Gtr.

A. Bass

E. Piano

9

Perc.

J. Gtr.

J. Gtr.

J. Gtr.

J. Gtr.

E. Gtr.

E. Gtr.

A. Bass

E. Piano

12

Perc.

J. Gtr.

J. Gtr.

J. Gtr.

J. Gtr.

E. Gtr.

E. Gtr.

A. Bass

E. Piano

15

Perc.

J. Gtr.

J. Gtr.

J. Gtr.

J. Gtr.

E. Gtr.

E. Gtr.

A. Bass

E. Piano

18

Perc.

J. Gtr.

J. Gtr.

J. Gtr.

J. Gtr.

E. Gtr.

E. Gtr.

A. Bass

E. Piano

21

Perc.

J. Gtr.

J. Gtr.

J. Gtr.

J. Gtr.

E. Gtr.

E. Gtr.

A. Bass

E. Piano

24

Perc.

J. Gtr.

J. Gtr.

J. Gtr.

J. Gtr.

E. Gtr.

E. Gtr.

A. Bass

E. Piano

27

Perc.

J. Gtr.

J. Gtr.

J. Gtr.

J. Gtr.

E. Gtr.

E. Gtr.

A. Bass

E. Piano

30

Perc.

J. Gtr.

J. Gtr.

J. Gtr.

J. Gtr.

E. Gtr.

E. Gtr.

A. Bass

E. Piano

33

Perc.

J. Gtr.

J. Gtr.

J. Gtr.

J. Gtr.

E. Gtr.

E. Gtr.

A. Bass

E. Piano

36

Perc.

J. Gtr.

J. Gtr.

J. Gtr.

J. Gtr.

E. Gtr.

E. Gtr.

A. Bass

E. Piano

39 7

Perc.

J. Gtr.

J. Gtr.

J. Gtr.

J. Gtr.

E. Gtr.

E. Gtr.

A. Bass

E. Piano

42

Perc.

J. Gtr.

J. Gtr.

J. Gtr.

J. Gtr.

E. Gtr.

E. Gtr.

A. Bass

E. Piano

45

Perc.

J. Gtr.

J. Gtr.

J. Gtr.

J. Gtr.

E. Gtr.

E. Gtr.

A. Bass

E. Piano

48

Perc.

J. Gtr.

J. Gtr.

J. Gtr.

J. Gtr.

E. Gtr.

A. Bass

E. Piano

51

Perc.

J. Gtr.

J. Gtr.

J. Gtr.

J. Gtr.

E. Gtr.

E. Gtr.

A. Bass

E. Piano

54

Perc.

J. Gtr.

J. Gtr.

J. Gtr.

J. Gtr.

E. Gtr.

E. Gtr.

A. Bass

E. Piano

57

Perc.

J. Gtr.

J. Gtr.

J. Gtr.

J. Gtr.

E. Gtr.

E. Gtr.

A. Bass

E. Piano

60

Perc.

J. Gtr.

J. Gtr.

J. Gtr.

J. Gtr.

E. Gtr.

E. Gtr.

A. Bass

E. Piano

63

66

69

72

76

Perc. J. Gtr. J. Gtr. J. Gtr. J. Gtr. E. Gtr. E. Gtr. A. Bass E. Piano

79

Perc. J. Gtr. J. Gtr. J. Gtr. J. Gtr. E. Gtr. E. Gtr. A. Bass E. Piano

82

85

88

91

94

Perc. J. Gtr. J. Gtr. J. Gtr. J. Gtr. E. Gtr. E. Gtr. A. Bass E. Piano

97

Perc. J. Gtr. J. Gtr. J. Gtr. J. Gtr. E. Gtr. E. Gtr. A. Bass E. Piano

100

102

Don Gibson - Walking the floor over you

Percussion

♩ = 160,000000

Measures 1-6

Measures 7-11

Measures 12-16

Measures 17-21

Measures 22-26

Measures 27-31

Measures 32-36

Measures 37-41

Measures 42-46

Measures 47-51

V.S.

51

55

59

63

68

73

78

83

88

93

Percussion

3

98

101

♩ = 160,000000

2

6

10

14

17

20

23

27

30

33

36

38

42

45

49

52

55

59

62

65

68

70

74

77

81

84

87

91

94

97

V.S.

100

102

♩ = 160,000000

2

6

10

14

17

20

23

27

30

33

70

74

78

81

84

87

91

94

97

100

4

Jazz Guitar

102

3

♩ = 160,000000

3

7

11

15

19

23

27

31

35

39

83

87

91

95

99

101

♩ = 160,000000

3

7

10

12

14

17

19

21

24

27

29

31

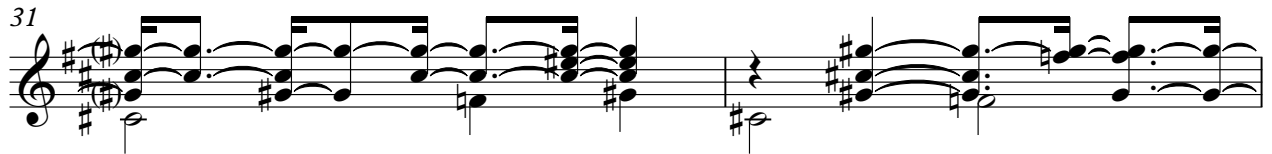

33

36

38

42

45

47

50

53

56

59

61

63

66

69

72

75

77

79

V.S.

82

85

87

90

93

95

97

100

102

Don Gibson - Walking the floor over you

Electric Guitar

♩ = 160,000000

5

10

15

20

26

32

37

43

48

3

55

61

67

73

79

85

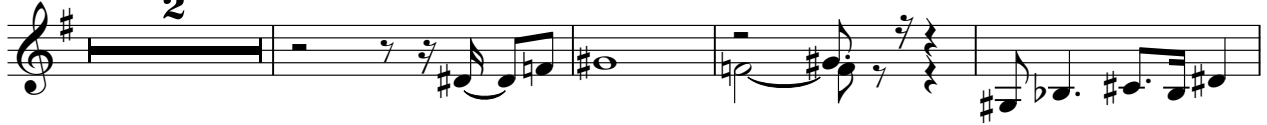

91

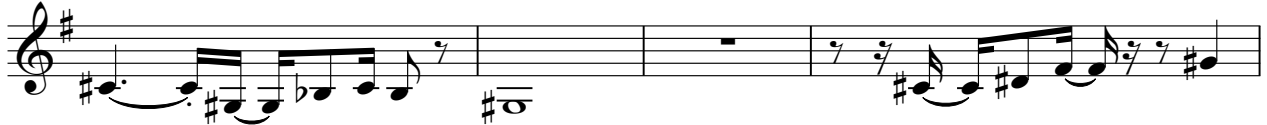

95

99

Don Gibson - Walking the floor over you

Electric Guitar

♩ = 160,000000

6

3

12

6

16

3

3

21

3

27

3

3

31

3

36

3

3

3

40

2

3

46

3

3

3

49

3

55

60

64

69

75

80

87

93

97

100

Don Gibson - Walking the floor over you

Acoustic Bass

♩ = 160,000000

3

9

16

23

30

37

44

51

58

65

V.S.

72

79

86

93

98

Electric Piano

Don Gibson - Walking the floor over you

♩ = 160,000000

3

3

8

14

20

26

31

V.S.

34

39

44

49

56

62

68

74

79

84

89

95

100
