

Zeze di Camargo e Luciano - Toma Juizo

♩ = 89,020775

Flute

Percussion

Jazz Guitar

Jazz Guitar

Jazz Guitar

Electric Guitar

Electric Guitar

5-string Electric Bass

Pad 5 (Bowed)

♩ = 89,020775

Viola

Solo

4

7

10

Perc.

J. Gtr.

J. Gtr.

E. Gtr.

E. Gtr.

E. Bass

Pad 5

Solo

12

Perc.

J. Gtr.

J. Gtr.

E. Gtr.

E. Gtr.

E. Bass

Pad 5

Solo

21

23

26

Fl.

Perc.

J. Gtr.

J. Gtr.

E. Bass

Pad 5

Vla.

Solo

28

Fl.

Perc.

J. Gtr.

J. Gtr.

J. Gtr.

E. Bass

Pad 5

Vla.

Solo

31

Fl.

Perc.

J. Gtr.

J. Gtr.

J. Gtr.

E. Bass

Pad 5

Vla.

Solo

34

Fl.

Perc.

J. Gtr.

J. Gtr.

J. Gtr.

E. Bass

Pad 5

Vla.

Solo

36

Fl.

Perc.

J. Gtr.

J. Gtr.

J. Gtr.

E. Bass

Pad 5

Vla.

Solo

39

Fl.

Perc.

J. Gtr.

J. Gtr.

J. Gtr.

E. Bass

Pad 5

Vla.

Solo

41

Perc.

J. Gtr.

J. Gtr.

E. Gtr.

E. Bass

Pad 5

Vla.

Solo

44

Perc.

J. Gtr.

J. Gtr.

E. Gtr.

E. Bass

Pad 5

Vla.

Solo

47

49

51

Perc. J. Gtr. J. Gtr. E. Bass Pad 5 Vla. Solo

53

Perc. J. Gtr. J. Gtr. E. Bass Pad 5 Vla. Solo

55

57

59

Perc.

J. Gtr.

J. Gtr.

E. Bass

Pad 5

Vla.

Solo

61

Perc.

J. Gtr.

J. Gtr.

E. Bass

Pad 5

Vla.

Solo

64

Fl.
Perc.
J. Gtr.
J. Gtr.
E. Bass
Pad 5
Vla.
Solo

66

Perc.
J. Gtr.
J. Gtr.
E. Bass
Pad 5
Vla.
Solo

68

Fl.

Perc.

J. Gtr.

J. Gtr.

J. Gtr.

E. Bass

Pad 5

Vla.

Solo

71

This musical score is arranged for a multi-instrument ensemble. The instruments and their parts are as follows:

- Perc. (Percussion):** Part 1, featuring a rhythmic pattern with accents and a triplet.
- J. Gtr. (Jazz Guitar):** Part 2, featuring a melodic line with slurs and a triplet.
- J. Gtr. (Jazz Guitar):** Part 3, featuring a complex melodic line with a triplet and various articulations.
- E. Bass (Electric Bass):** Part 4, featuring a bass line with slurs and a triplet.
- Pad 5 (Pad):** Part 5, featuring sustained chords with slurs.
- Vla. (Viola):** Part 6, featuring a melodic line with slurs.
- Solo (Soloist):** Part 7, featuring a complex melodic line with slurs and grace notes.

73

Fl.

Perc.

J. Gtr.

J. Gtr.

J. Gtr.

E. Bass

Pad 5

Vla.

Solo

76

Fl.

Perc.

J. Gtr.

J. Gtr.

E. Bass

Pad 5

Vla.

Solo

78

Fl.
Perc.
J. Gtr.
J. Gtr.
E. Bass
Pad 5
Vla.
Solo

81 $\text{♩} = 80,000000 \text{ } \text{♩} = 70,011665$

Fl.
Perc.
J. Gtr.
J. Gtr.
E. Bass
Pad 5
Vla.
Solo

83

J. Gtr.

J. Gtr.

Pad 5

Vla.

Flute

Zeze di Camargo e Luciano - Toma Juizo

♩ = 89,020775

25

2

31

2

36

2

16

57

5

65

2

2

72

2

77

81

♩ = 80,000000 ♩ = 70,011665

3

Zeze di Camargo e Luciano - Toma Juizo

Percussion

$\text{♩} = 89,020775$

6

9

13

19

24

28

32

36

40

V.S.

Percussion

44

48

53

58

63

67

71

75

79

$\text{♩} = 80,000,001,6653$

3

♩ = 89,020775

26

32

7

39

29

71

♩ = 80,000000 ♩ = 70,011665

7 5

$\text{♩} = 89,020775$

5

9

13

17

21

25

29

33

37

41

45

49

53

57

61

65

69

73

77

Jazz Guitar

♩ = 80,000,000,011665

80

2

♩ = 89,020775

4

7

9

12

14

17

19

21

23

V.S.

50

52

54

56

58

60

62

64

66

67

V.S.

69

72

75

78

81 ♩ = 80,000000 ♩ = 70,011665

83

Electric Guitar

Zeze di Camargo e Luciano - Toma Juizo

♩ = 89,020775

7

12

30

46

49

32

♩ = 80,000000 ♩ = 70,011665

5

Electric Guitar

Zeze di Camargo e Luciano - Toma Juizo

♩ = 89,020775

7

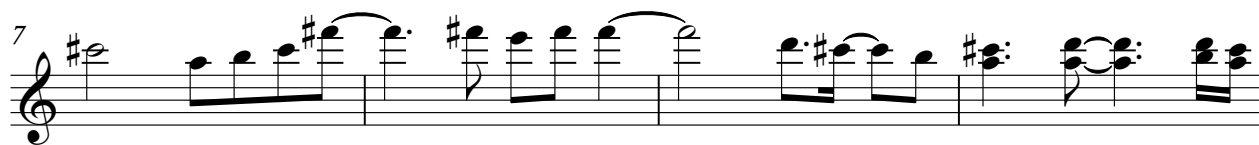

11

♩ = 80,000000 ♩ = 70,011665

68 5

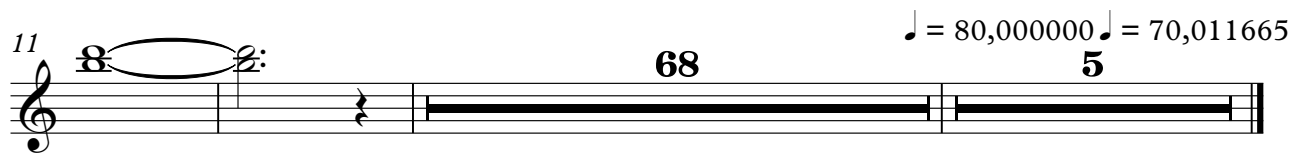

5-string Electric Bass

Zeze di Camargo e Luciano - Toma Juizo

♩ = 89,020775

2

5-string Electric Bass

67

72

77

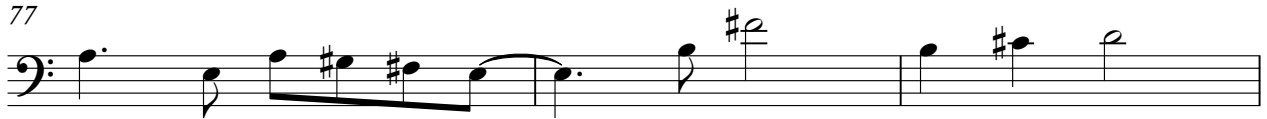

80

$\text{♩} = 80,000000 = 70,011665$

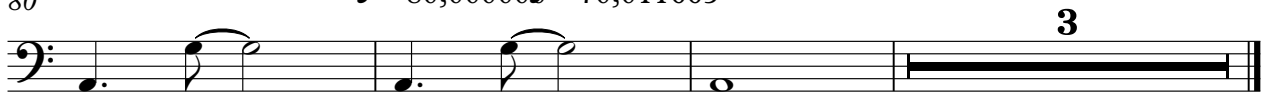

3

♩ = 89,020775

8

14

21

27

35

41

47

54

61

V.S.

2

Pad 5 (Bowed)

68

74

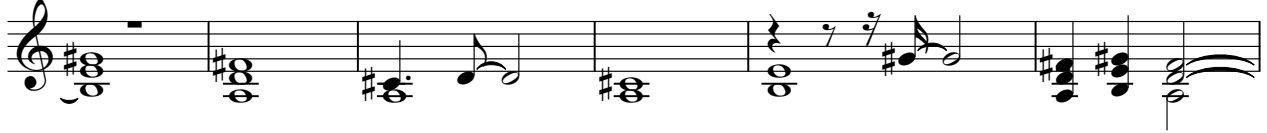

80

♩ = 80,000,001665

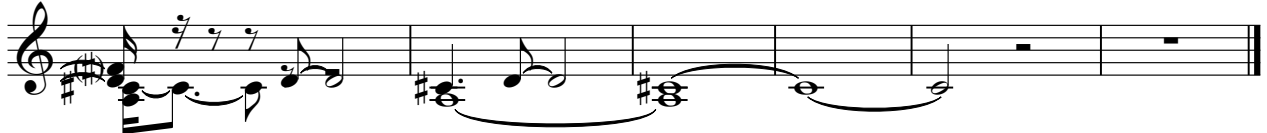

Viola

Zeze di Camargo e Luciano - Toma Juizo

♩ = 89,020775

18

24

31

36

41

48

55

62

69

75

V.S.

2

79

$\text{♩} = 80, 000, 000, 0665$

Viola

Zeze di Camargo e Luciano - Toma Juizo

Solo

♩ = 89,020775

6

10

14

19

23

27

31

34

37

V.S.

40

44

48

51

54

57

59

62

66

69

72

75

78

81 ♩ = 80,000000 ♩ = 70,011665

