

# Zeze di Camargo e Luciano - Vida Viola e Violeiro

0.0"  
1.1,00  
Midi Groove©

♩ = 122,000069

Percussion

Jazz Guitar

Jazz Guitar

5-string Fretless Electric Bass

Bandoneon

Synth Strings

Violoncello

Solo

4

J. Gtr.

J. Gtr.

E. Bass

Syn. Str.

Solo

6

6

6

J. Gtr.

J. Gtr.

E. Bass

Band.

Syn. Str.

Solo

9

J. Gtr.

J. Gtr.

E. Bass

Band.

Syn. Str.

Solo

12

Perc.

J. Gtr.

J. Gtr.

E. Bass

Band.

Syn. Str.

Solo

15

18

21

24

27

30

32

Perc.

J. Gtr.

E. Bass

Band.

Vc.

Solo

35

Perc.

J. Gtr.

E. Bass

Band.

Vc.

Solo

38

Perc.

J. Gtr.

E. Bass

Band.

Vc.

Solo

41

Perc.

J. Gtr.

E. Bass

Band.

Vc.

Solo

43

46

48

51

54

57

60

63

65

Perc.

J. Gtr.

E. Bass

Band.

Vc.

Solo

68

Perc.

J. Gtr.

E. Bass

Band.

Vc.

Solo

71

Perc. J. Gtr. E. Bass Band. Vc. Solo

74

Perc. J. Gtr. E. Bass Band. Vc. Solo

76

79

81

J. Gtr.

J. Gtr.

E. Bass

Band.

Syn. Str.

Solo

6

6

83

J. Gtr.

J. Gtr.

E. Bass

Band.

Syn. Str.

Solo

86

90

92

95

98

Perc.

J. Gtr.

E. Bass

Band.

Solo

101

Perc.

J. Gtr.

E. Bass

Band.

Solo

103

106

108

111

114

117

119

122

124

127

130

133

137

J. Gtr.

E. Bass

Band.

Vc.

Solo

♩ = 69

6

3

3

Zeze di Camargo e Luciano - Vida Viola e Voleiro

Percussion

♩ = 122,000069

12

16

20

24

28

32

36

40

44

48

V.S.

52

56

60

64

68

72

76

90

94

98

102

106

110

114

118

122

126

130

133

$\text{♩} = 89,999954$

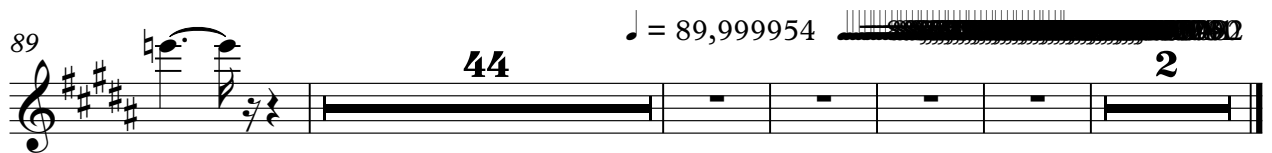

♩ = 122,000069

6

11

16

20

24

28

32

36

41

46

50

54

58

62

66

70

75

80

85

90

94

98

102

106

110

115

120

125

130

V.S.

4

### Jazz Guitar

134

♩ = 89,999954

♩ = 89,999954

5-string Fretless Electric Bass

Zeze di Camargo e Luciano - Vida Viola e Voleiro

♩ = 122,000069

8

15

23

31

38

45

52

60

67

V.S.

74

81

88

95

103

110

117

124

131

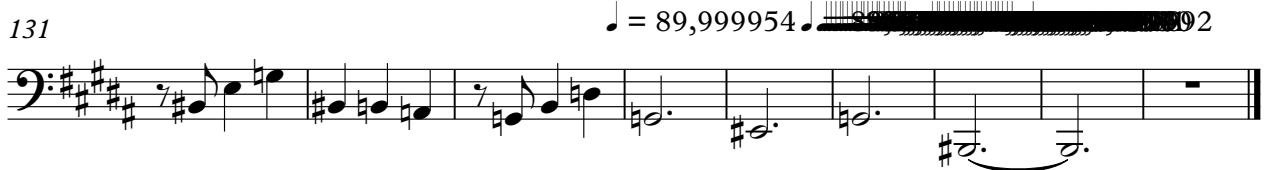

Bandoneon

Zeze di Camargo e Luciano - Vida Viola e Voleiro

$\text{♩} = 122,000069$

5

10

17

23

29

36

42

48

V.S.

54

60

67

73

82

87

94

100

106

113

119

125

130

♩ = 89,999954      ♩ = 89,9999

136

Synth Strings

Zeze di Camargo e Luciano - Vida Viola e Voleiro

♩ = 122,000069

4 6 6

9 15

29 31

64 17 6 6

84 15

105 15

122 6 6

124 10 2

♩ = 89,999954

Violoncello

Zeze di Camargo e Luciano - Vida Viola e Voleiro

♩ = 122,000069

29 6 6

32

38

44 16

63 6 6

67

73

76 28

2

Violoncello

106

110

116

122

127

132

♪ = 85,000046   ♪ = 65,999992  
 ♪ = 86,000053   ♪ = 72,999985  
 ♪ = 89,999954   ♪ = 64,999992 = 56,999977  
 ♪ = 75,999969   ♪ = 53,999996  
 ♪ = 52,000035  
 ♪ = 76,999977

Solo

Zeze di Camargo e Luciano - Vida Viola e Violeiro

♩ = 122,000069

China Corporations (011) 419 7567

V.S.

V.S.

120

124

127

131

134

♩ = 89,999954      ♩ = 89,999954
