

Dwight Yoakam - Crazy little thing called love

♩ = 233,000656

Acoustic Guitar 1

Acoustic Guitar 2

Snare

Hi Hats

Bass Drum

Claps

Acoustic Guitar 1

Acoustic Guitar 2

Bass

7

Snare

Hi Hats

Bass Drum

Claps

Acoustic Guitar 1

Acoustic Guitar 2

Bass

10

Snare

Hi Hats

Bass Drum

Claps

Acoustic Guitar 1

Acoustic Guitar 2

Bass

13

Snare

Hi Hats

Bass Drum

Claps

Acoustic Guitar 1

Acoustic Guitar 2

Bass

16 ♩ = 231,000229

Snare

Hi Hats

Bass Drum

Claps

Acoustic Guitar 1

Acoustic Guitar 2

Bass

19 $\text{♩} = 230,000504$

Snare

Hi Hats

Bass Drum

Claps

Acoustic Guitar 1 $\text{♩} = 230,000504$

Acoustic Guitar 2

Bass

22

Snare

Hi Hats

Bass Drum

Claps

Acoustic Guitar 1

Acoustic Guitar 2

Bass

25

Snare

Crash Cymbals

Hi Hats

Bass Drum

Claps

Acoustic Guitar 1

Acoustic Guitar 2

Bass

28

Snare

Hi Hats

Bass Drum

Claps

Acoustic Guitar 1

Acoustic Guitar 2

Bass

31

Snare

Hi Hats

Bass Drum

Claps

Acoustic Guitar 1

Acoustic Guitar 2

Bass

34

Snare

Hi Hats

Bass Drum

Claps

Acoustic Guitar 1

Acoustic Guitar 2

Bass

♩ = 234,000229

37

Snare

Rim Shot

Acoustic Guitar 1

Acoustic Guitar 2

Bass

39

♩ = 232,000626

Snare

Crash Cymbals

Hi Hats

Bass Drum

Claps

Acoustic Guitar 1

Acoustic Guitar 2

Guitar 1

Bass

♩ = 232,000626

42

Snare

Hi Hats

Bass Drum

Claps

Acoustic Guitar 1

Acoustic Guitar 2

Guitar 1

Bass

44

Snare

Hi Hats

Bass Drum

Claps

Acoustic Guitar 1

Acoustic Guitar 2

Guitar 1

Bass

47

50

52 ♩ = 231,000229

Snare

Hi Hats

Bass Drum

Claps

♩ = 231,000229

Acoustic Guitar 1

Acoustic Guitar 2

Guitar 1

Bass

54

Snare

Hi Hats

Bass Drum

Claps

Acoustic Guitar 1

Acoustic Guitar 2

Guitar 1

Bass

56

Snare

Crash Cymbals

Hi Hats

Bass Drum

Rim Shot

Claps

Acoustic Guitar 1

Acoustic Guitar 2

Guitar 1

Bass

♩ = 232,000626

62

Snare

Crash Cymbals

Bass Drum

Rim Shot

Claps

♩ = 232,000626

Acoustic Guitar 1

Acoustic Guitar 2

Bass

65

Claps

70

Claps

74

Snare

Claps

Bass

77

Snare

Hi Hats

Bass Drum

Claps

Acoustic Guitar 1

Acoustic Guitar 2

Guitar 1

Bass

80

Snare

Hi Hats

Bass Drum

Claps

Acoustic Guitar 1

Acoustic Guitar 2

Guitar 1

Bass

83

Snare

Hi Hats

Bass Drum

Claps

Acoustic Guitar 1

Acoustic Guitar 2

Guitar 1

Bass

86

Snare

Hi Hats

Bass Drum

Claps

Acoustic Guitar 1

Acoustic Guitar 2

Guitar 1

Bass

88 ♩ = 231,000229

Snare

Hi Hats

Bass Drum

Claps

♩ = 231,000229

Acoustic Guitar 1

Acoustic Guitar 2

Guitar 1

Bass

Acoustic and electric guitar and bass parts for measures 88-90. Acoustic Guitar 1 and 2 play complex chordal patterns. Guitar 1 has a lead line with some rests. The Bass part has a steady eighth-note line.

91

Snare

Hi Hats

Bass Drum

Claps

Acoustic Guitar 1

Acoustic Guitar 2

Guitar 1

Bass

Acoustic and electric guitar and bass parts for measures 91-92. Acoustic Guitar 1 and 2 play complex chordal patterns. Guitar 1 has a lead line with some rests. The Bass part has a steady eighth-note line.

93

Snare

Hi Hats

Bass Drum

Claps

Acoustic Guitar 1

Acoustic Guitar 2

Guitar 1

Bass

96

Snare

Hi Hats

Bass Drum

Claps

Acoustic Guitar 1

Acoustic Guitar 2

Guitar 1

Bass

99

Snare

Hi Hats

Bass Drum

Claps

Acoustic Guitar 1

Acoustic Guitar 2

Guitar 1

Bass

101

Snare

Hi Hats

Bass Drum

Claps

Acoustic Guitar 1

Acoustic Guitar 2

Guitar 1

Bass

103

Snare

Dwight Yoakam - Crazy little thing called love

♩ = 233,000656

8

13

♩ = 231,000229

17

♩ = 230,000504

22

27

32

♩ = 234,000229

Snare

38 $\text{♩} = 232,000626$

42

47

52 $\text{♩} = 231,000229$

57 $\text{♩} = 234,000229$

63 $\text{♩} = 232,000626$

75

79

84 $\text{♩} = 231,000229$

89

Snare

94

99

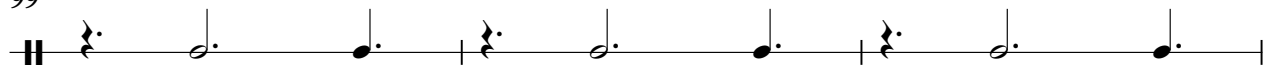

102

Crash Cymbals

Dwight Yoakam - Crazy little thing called love

♪ = 233,000656 ♪ = 231,000229 ♪ = 230,000504

15 **5** **5** 

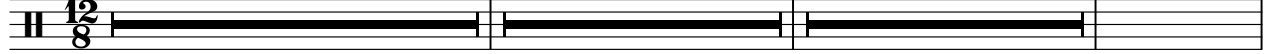

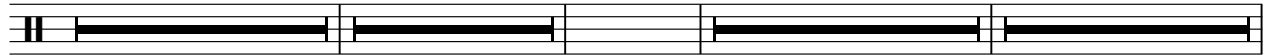

27 ♪ = 234,000229 ♪ = 232,000626 ♪ = 231,000229

9 **4**  **11** **8**

60 ♪ = 234,000229 ♪ = 232,000626 ♪ = 231,000229

 **3**  **23** **18**

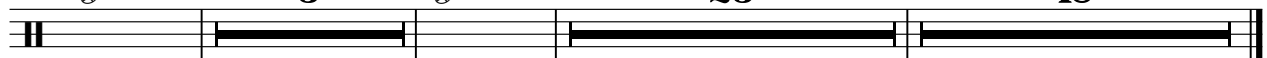

Hi Hats

Dwight Yoakam - Crazy little thing called love

♩ = 233,000656

4

12/8

8

12

♩ = 231,000229

17

21

♩ = 230,000504

25

30

34

♩ = 234,000229

3

♩ = 232,000626

2

Hi Hats

41

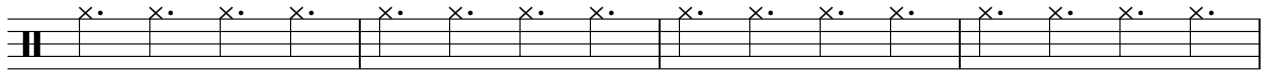

45

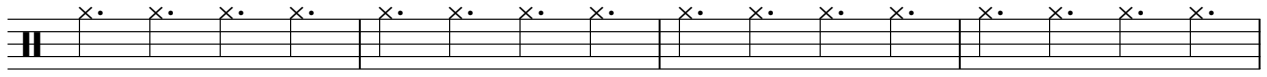

49

♩ = 231,000229

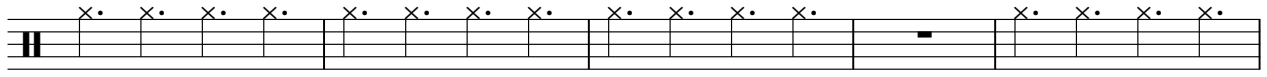

54

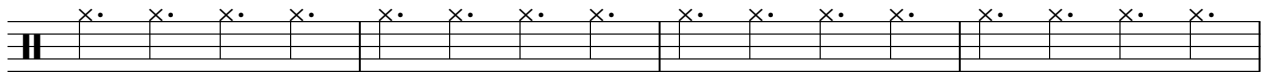

58

♩ = 234,000229

♩ = 232,000626

4

13

77

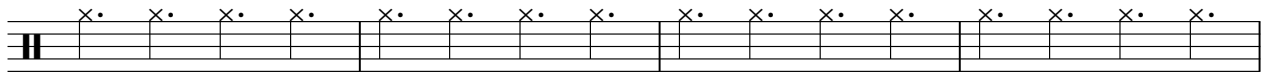

81

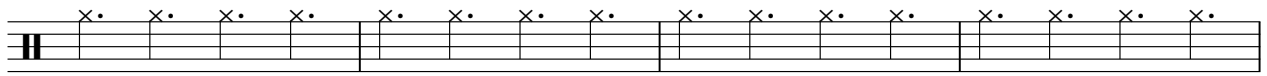

85

♩ = 231,000229

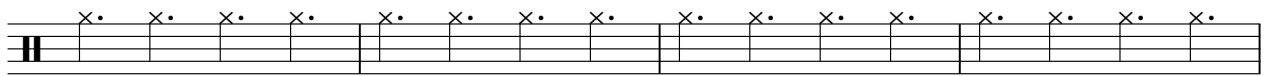

89

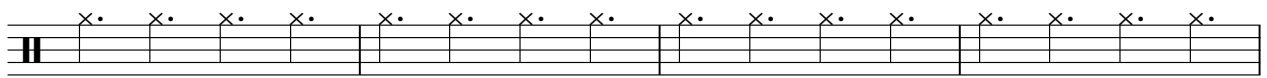

93

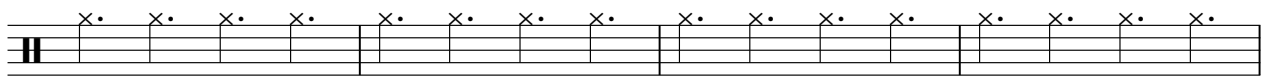

Hi Hats

97

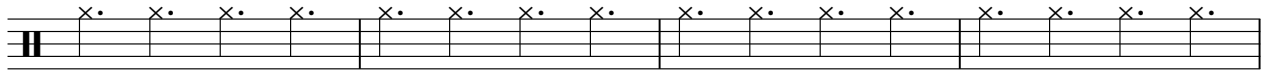

101

Bass Drum

Dwight Yoakam - Crazy little thing called love

♩ = 233,000656

4

8

12

♩ = 231,000229

17

21

♩ = 230,000504

25

30

34

♩ = 234,000229

3

2

Bass Drum

40 ♩ = 232,000626

45

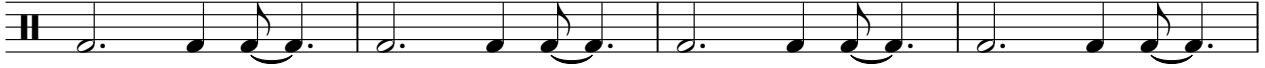

49

♩ = 231,000229

54

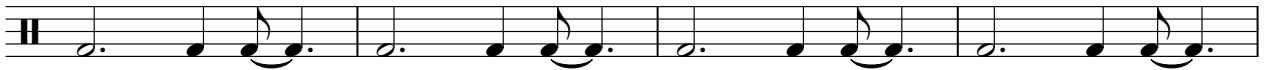

58

♩ = 234,000229

♩ = 232,000626

65

12

80

84

88 ♩ = 231,000229

92

Bass Drum

96

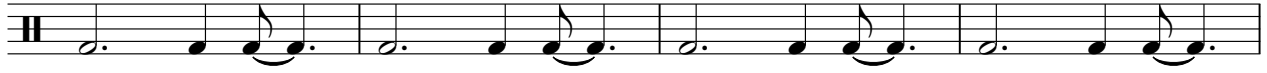

100

103

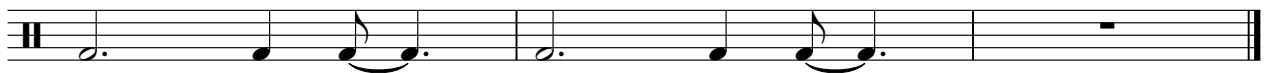

Rim Shot

Dwight Yoakam - Crazy little thing called love

♩ = 233,000656 ♩ = 231,000229 ♩ = 230,000504 ♩ = 234,000229

12 15 5 15

37

♩ = 232,000626 ♩ = 231,000229

12 8

60 ♩ = 234,000229

64 ♩ = 232,000626 ♩ = 231,000229

24 18

Claps

Dwight Yoakam - Crazy little thing called love

♩ = 233,000656

12 **4**

9

14 ♩ = 231,000229

19 ♩ = 230,000504

24

29

34 ♩ = 234,000229 ♩ = 232,000626 **4**

42

47

50 ♩ = 231,000229

53

58

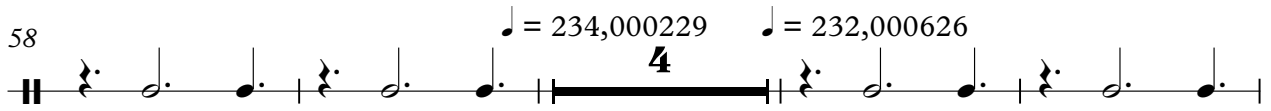

66

71

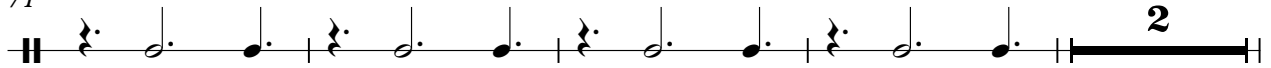

77

82

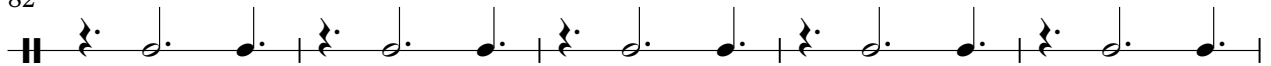

87

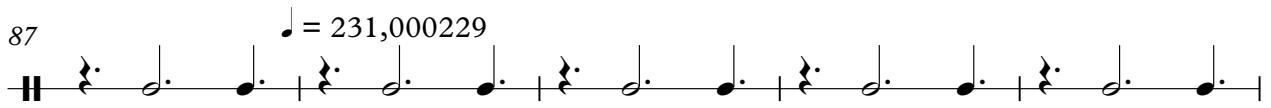

92

97

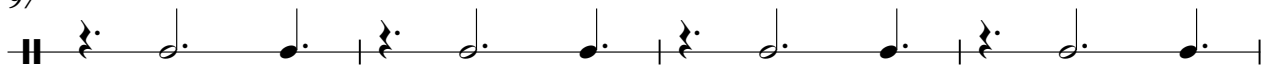

101

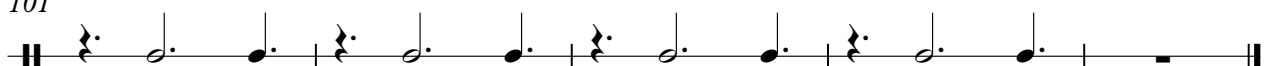

♩ = 233,000656

4

7

10

13

♩ = 231,000229

16

19

♩ = 230,000504

22

25

28

V.S.

31

34

♩ = 234,000229

37

40

♩ = 232,000626

43

46

49

52

♩ = 231,000229

55

58

♩ = 234,000229

2

63 $\text{♩} = 232,000626$ **12**

77

80

83

86 $\text{♩} = 231,000229$

89

92

95

98

101

V.S.

103

♩ = 233,000656

4

7

10

13

16

♩ = 231,000229

19

♩ = 230,000504

22

25

28

V.S.

31

34

♩ = 234,000229

37

40

♩ = 232,000626

43

46

49

52

♩ = 231,000229

55

58

♩ = 234,000229

61

64 ♩ = 232,000626

78

81

84

87

90

93

96

99

V.S.

Dwight Yoakam - Crazy little thing called love

Guitar 1

♪ = 233,000656 ♪ = 231,000229 ♪ = 230,000504 ♪ = 234,000229

15 **5** **15** **4**

40 ♪ = 232,000626 ♪ = 231,000229

12

54

57

60 ♪ = 234,000229

2

64 ♪ = 232,000626 ♪ = 231,000229

24 **18**

Dwight Yoakam - Crazy little thing called love

Guitar 1

♩ = 233,000656 ♩ = 231,000229 ♩ = 230,000504 ♩ = 234,000229

15 **5** **15** **3**

39 ♩ = 232,000626

42

46 **2**

50 ♩ = 231,000229 ♩ = 234,000229

8 **4**

64 ♩ = 232,000626

13

79

83

86 ♩ = 231,000229

2

Guitar 1

89

93

97

100

102

Dwight Yoakam - Crazy little thing called love

Bass

♩ = 233,000656

3

7

11

15

♩ = 231,000229

19

♩ = 230,000504

23

27

31

♩ = 234,000229

35

♩ = 232,000626

38

V.S.

41

45

49

53

57

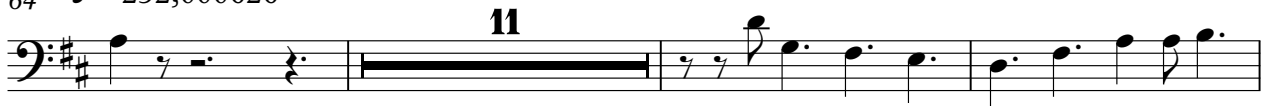

61

64 $\text{♩} = 232,000626$ 

78

82

86

90

94

98

102

