

Dwight Yoakam - Fast as you

♩ = 122,000069

drums-all

GUITAR MUTES 2

GUITAR D.1

GUITAR D.2

GUITAR E.1

GUITAR E.2

BASS

♩ = 122,000069

ORGAN 2

ORGAN 1

5

drums-all

GUITAR MUTES 2

GUITAR E.1

GUITAR E.2

BASS

ORGAN 1

7

drums-all
GUITAR MUTES 2
GUITAR E.1
GUITAR E.2
BASS
ORGAN 1

9

drums-all
GUITAR MUTES 2
GUITAR D.2
GUITAR E.1
GUITAR E.2
BASS
ORGAN 2
ORGAN 1

11

drums-all

GUITAR MUTES 2

GUITAR D.1

GUITAR D.2

GUITAR E.1

GUITAR E.2

BASS

ORGAN 2

13

drums-all

GUITAR MUTES 2

GUITAR D.1

GUITAR D.2

GUITAR E.1

GUITAR E.2

BASS

ORGAN 2

15

drums-all

GUITAR MUTES 2

GUITAR D.1

GUITAR D.2

GUITAR E.1

GUITAR E.2

BASS

ORGAN 2

17

drums-all

GUITAR MUTES 2

GUITAR D.1

GUITAR D.2

GUITAR E.1

GUITAR E.2

BASS

ORGAN 2

19

drums-all

GUITAR MUTES 2

GUITAR E.1

GUITAR E.2

BASS

ORGAN 2

21

drums-all

GUITAR MUTES 2

GUITAR E.1

GUITAR E.2

BASS

ORGAN 2

23

drums-all

GUITAR MUTES 2

GUITAR E.1

GUITAR E.2

BASS

ORGAN 2

25

drums-all

GUITAR MUTES 2

GUITAR E.1

GUITAR E.2

BASS

ORGAN 2

27

drums-all

GUITAR MUTES 2

GUITAR E.1

GUITAR E.2

BASS

ORGAN 2

29

drums-all

GUITAR MUTES 2

GUITAR E.1

GUITAR E.2

BASS

ORGAN 2

31

drums-all

GUITAR MUTES 2

GUITAR E.1

GUITAR E.2

BASS

ORGAN 2

33

drums-all

GUITAR MUTES 2

GUITAR E.1

GUITAR E.2

BASS

ORGAN 2

35

drums-all

GUITAR MUTES 2

GUITAR E.1

GUITAR E.2

BASS

ORGAN 2

37

drums-all

GUITAR MUTES 2

GUITAR E.1

GUITAR E.2

BASS

ORGAN 2

39

drums-all

GUITAR MUTES 2

GUITAR E.1

GUITAR E.2

BASS

ORGAN 2

41

drums-all

GUITAR MUTES 2

GUITAR E.1

GUITAR E.2

BASS

ORGAN 2

43

drums-all

GUITAR MUTES 2

GUITAR E.1

GUITAR E.2

BASS

ORGAN 2

ORGAN 1

45

drums-all

GUITAR MUTES 2

GUITAR E.1

GUITAR E.2

BASS

ORGAN 2

47

drums-all

GUITAR MUTES 2

GUITAR E.1

GUITAR E.2

BASS

ORGAN 2

49

drums-all

GUITAR MUTES 2

GUITAR E.1

GUITAR E.2

BASS

ORGAN 2

51

drums-all

GUITAR MUTES 2

GUITAR E.1

GUITAR E.2

BASS

ORGAN 2

53

drums-all

GUITAR MUTES 2

GUITAR E.1

GUITAR E.2

BASS

ORGAN 2

55

drums-all

GUITAR MUTES 2

GUITAR D.1

GUITAR D.2

GUITAR E.1

GUITAR E.2

BASS

ORGAN 2

57

drums-all

GUITAR MUTES 2

GUITAR D.1

GUITAR D.2

GUITAR E.1

GUITAR E.2

BASS

ORGAN 2

59

drums-all

GUITAR MUTES 2

GUITAR D.1

GUITAR D.2

GUITAR E.1

GUITAR E.2

BASS

ORGAN 2

61

drums-all

GUITAR MUTES 2

GUITAR D.1

GUITAR D.2

GUITAR E.1

GUITAR E.2

BASS

ORGAN 2

63

- drums-all**: Features a complex drum pattern with various note values and rests, including some notes with 'x' marks above them.
- ORGAN 2**: A grand staff (treble and bass clefs) with a key signature of three sharps, featuring chords and moving lines.

65

drums-all

GUITAR MUTES 2

GUITAR D.1

GUITAR D.2

GUITAR E.1

GUITAR E.2

BASS

ORGAN 2

67

drums-all

GUITAR MUTES 2

GUITAR D.1

GUITAR E.1

GUITAR E.2

BASS

ORGAN 2

69

drums-all

GUITAR MUTES 2

GUITAR E.1

BASS

ORGAN 2

71

drums-all

GUITAR MUTES 2

GUITAR E.1

BASS

ORGAN 2

73

drums-all

GUITAR MUTES 2

GUITAR E.1

BASS

ORGAN 2

75

drums-all

GUITAR MUTES 2

GUITAR E.1

BASS

ORGAN 2

77

drums-all

GUITAR MUTES 2

GUITAR E.1

GUITAR E.2

BASS

ORGAN 2

79

drums-all

GUITAR MUTES 2

GUITAR E.1

GUITAR E.2

BASS

ORGAN 2

81

drums-all

GUITAR MUTES 2

GUITAR E.1

GUITAR E.2

BASS

ORGAN 2

83

drums-all

GUITAR MUTES 2

GUITAR E.1

GUITAR E.2

BASS

ORGAN 2

85

drums-all

GUITAR MUTES 2

GUITAR E.1

GUITAR E.2

BASS

ORGAN 2

87 23

drums-all

GUITAR MUTES 2

GUITAR E.1

GUITAR E.2

BASS

ORGAN 2

89

drums-all

GUITAR MUTES 2

GUITAR E.1

GUITAR E.2

BASS

ORGAN 2

91

drums-all

GUITAR MUTES 2

GUITAR E.1

BASS

ORGAN 2

94

drums-all

GUITAR MUTES 2

GUITAR E.1

ORGAN 2

97

drums-all

GUITAR MUTES 2

GUITAR D.1

GUITAR D.2

GUITAR E.1

BASS

ORGAN 2

99

drums-all

GUITAR MUTES 2

GUITAR D.1

GUITAR D.2

GUITAR E.1

BASS

ORGAN 2

101

drums-all

GUITAR MUTES 2

GUITAR D.1

GUITAR D.2

GUITAR E.1

BASS

ORGAN 2

103

drums-all

GUITAR MUTES 2

GUITAR D.1

GUITAR D.2

GUITAR E.1

BASS

ORGAN 2

105

drums-all

GUITAR MUTES 2

GUITAR D.1

GUITAR D.2

GUITAR E.1

BASS

ORGAN 2

107

drums-all

GUITAR MUTES 2

GUITAR D.1

GUITAR D.2

GUITAR E.1

BASS

ORGAN 2

109

drums-all

GUITAR MUTES 2

GUITAR D.1

GUITAR D.2

GUITAR E.1

GUITAR E.2

BASS

ORGAN 2

111

drums-all

GUITAR MUTES 2

GUITAR D.1

GUITAR D.2

GUITAR E.1

GUITAR E.2

BASS

ORGAN 2

drums-all

GUITAR MUTES 2

GUITAR D.1

GUITAR D.2

GUITAR E.1

GUITAR E.2

BASS

ORGAN 2

117

drums-all

GUITAR MUTES 2

GUITAR D.1

GUITAR D.2

GUITAR E.1

GUITAR E.2

BASS

ORGAN 2

119

drums-all

GUITAR MUTES 2

GUITAR D.1

GUITAR E.1

GUITAR E.2

BASS

ORGAN 2

121

drums-all

GUITAR MUTES 2

GUITAR D.1

GUITAR D.2

GUITAR E.1

GUITAR E.2

BASS

ORGAN 2

123

drums-all

GUITAR MUTES 2

GUITAR D.1

GUITAR D.2

GUITAR E.1

GUITAR E.2

BASS

ORGAN 2

125

drums-all

GUITAR MUTES 2

GUITAR D.1

GUITAR D.2

GUITAR E.1

GUITAR E.2

BASS

ORGAN 2

127

drums-all

GUITAR MUTES 2

GUITAR D.1

GUITAR D.2

GUITAR E.1

GUITAR E.2

BASS

ORGAN 2

129

drums-all

GUITAR MUTES 2

GUITAR D.1

GUITAR D.2

GUITAR E.1

GUITAR E.2

BASS

ORGAN 2

131 35

drums-all

GUITAR MUTES 2

GUITAR D.1

GUITAR D.2

GUITAR E.1

GUITAR E.2

BASS

ORGAN 2

133

drums-all

GUITAR MUTES 2

GUITAR D.1

GUITAR D.2

GUITAR E.1

GUITAR E.2

BASS

ORGAN 2

135

drums-all

GUITAR MUTES 2

GUITAR D.1

GUITAR D.2

GUITAR E.1

GUITAR E.2

BASS

ORGAN 2

drums-all

GUITAR MUTES 2

GUITAR D.1

GUITAR D.2

GUITAR E.1

GUITAR E.2

BASS

ORGAN 2

139

141

drums-all

GUITAR MUTES 2

GUITAR D.1

GUITAR D.2

GUITAR E.1

GUITAR E.2

BASS

ORGAN 2

143

drums-all

GUITAR MUTES 2

GUITAR D.1

GUITAR D.2

GUITAR E.1

GUITAR E.2

BASS

ORGAN 2

145

♩ = 122,000069

drums-all

24

26

28

30

32

34

36

38

40

42

44

46

48

50

52

54

57

59

61

63

4

drums-all

65

67

69

71

73

75

77

79

81

83

85

87

89

91

94

96

98

100

102

104

6

drums-all

106

108

110

112

114

116

118

120

122

124

126

128

130

132

134

136

138

140

142

144

GUITAR MUTES 2

Dwight Yoakam - Fast as you

♩ = 122,000069

5

9

13

17

21

25

29

33

37

V.S.

81

85

89

93

97

101

105

109

113

117

V.S.

121

125

129

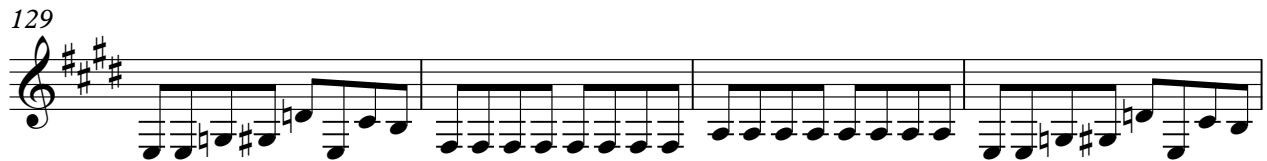

133

137

141

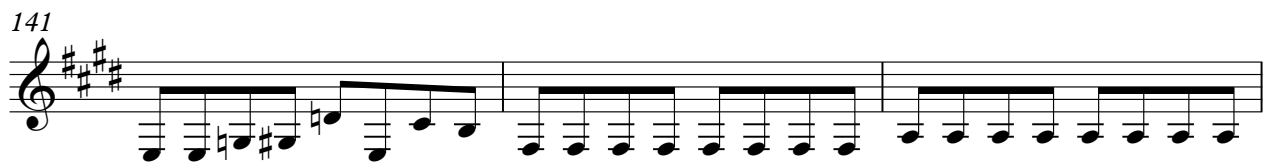

144

♩ = 122,000069

10

18

38

59

64

68

30

101

105

2

GUITAR D.1

110

115

119

123

128

133

138

142

♩ = 122,000069

9

17 39

60

65 31

99

104

110

115

118 4

126

131

136

141

144

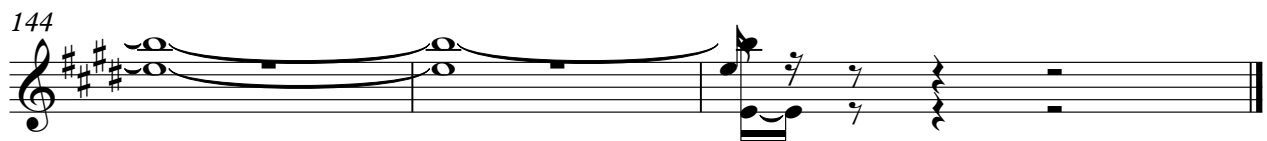

GUITAR E.1

Dwight Yoakam - Fast as you

♩ = 122,000069

5

9

13

17

21

25

29

33

37

V.S.

41

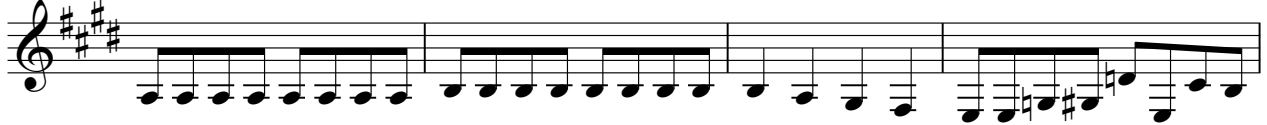

45

49

53

57

61

65

69

73

77

81

85

89

93

97

101

105

109

113

117

V.S.

121

125

129

133

137

141

144

♩ = 122,000069

5

8

11

14

17

20

23

26

29

V.S.

62

65

69

9

81

84

87

89

19

140

143

BASS

Dwight Yoakam - Fast as you

♩ = 122,000069

5

9

13

17

21

25

29

33

37

41

V.S.

45

49

53

57

61

65

69

73

77

81

85

89

93

100

104

108

112

116

120

124

V.S.

128

132

136

140

143

ORGAN 2

Dwight Yoakam - Fast as you

♩ = 122,000069

8

12

16

19

22

26

29

V.S.

32

36

40

44

48

51

54

58

62

65

68

72

77

81

84

87

91

98

ORGAN 2

101

105

108

111

115

118

ORGAN 2

121

126

131

135

139

142

144

ORGAN 1

Dwight Yoakam - Fast as you

$\text{♩} = 122,000069$
3

10

33

44

102
